This Paper Consists of Two Sections. SECTION ONE

The Chicago Daily Tribune.

THE WORLD'S GREATEST NEWSPAPER

VOLUME LXXIII.—NO. 261. C [COPYRIGHT, 1914, BY THE TRIBUNE COMPANY.] MONDAY, NOVEMBER 2, 1914.—TWENTY-FOUR PAGES. * PRICE ONE CENT. IN CHICAGO AND SUBURBS. ELSEWHERE TWO CENTS.

SCULLY HANGS CASH BEFORE POLL CLERKS

'Hinky Dink's' Candidate Sends Pay Raise Promise to Officials.

HIS SORRY RECORD.

Thomas F. Scully, Hinky Dink Kenna's candidate for County judge, has sent letters to thousands of clerks and judges of election putting up to them the direct proposition that if they return him elected to office tomorrow there will be money in it for them. He will raise their pay.

Scully's bold attempt at the eleventh hour to thus throw out a money lure to the judges and clerks of election astounded political chieftains.

Goes to Poll Officials.

The letter, bearing Scully's signature, went direct to the men and women who tomorrow will have sole control of the ballots, who will pass out the ballots, see that they are properly returned, devote the midnight hours tomorrow to counting and tabulating them, and then retain control of the ballots and tally sheets until they are deposited at the city hall.

The election laws of some states are stringent enough to make such an attempt punishable with jail sentence and a stiff fine.

Recalls Bad Record.

Scully's bid for the support of the election officials was tacked on to his past record as a public servant—the scandal in which he figured as an assistant city prosecutor and the continued black eye the Municipal Voters' league gave him during his city council career.

He was ousted from the city service in 1911 on the charge that he failed to prosecute "Hinky Dink" Kenna as he should while city prosecutor and at the same time allowed Hinky Dink's lawyer to scandalously attack a woman witness for the city.

Some of the election officials resented the appeal as a veiled attempt to unduly influence them in conducting the balloting.

Copies of the letter, together with indignant letters written by some of the officials sought to be influenced, were forwarded to THE TRIBUNE last night.

Here Is His "Higher Pay" Letter.

The text of the letter, bearing his autograph and addressed to "Judges and Clerks of Election," under date of Oct. 28, follows:

From long experience I realize the great sacrifice in time and labor that the judges and clerks of election are called upon to make, in the interests of the public, in the discharge of their onerous duties at the polls.

It will be my purpose, if elected judge of the county court, to bring about such changes in the election law as will result in a shorter ballot and more adequate compensation than they now receive for the judges and clerks of election, for the labor which they perform.

The words "more adequate compensation" were heavily underscored.

The letter, it was stated last night, was not sent to all judges and clerks, but to the ballot custodians in the heavy Democratic wards and certain other spots where such an appeal would not be taken as an offense.

Former Judge Gets Letter.

One of the letters was addressed to a former judge of election whose retirement from that office was not noted by Judge Scully, apparently.

The former judge, who received the letter, turned it over to THE TRIBUNE with the following statement:

"Until recently I was judge of election in the ——— precinct of the ——— ward, but found it necessary to resign for business reasons. Evidently, however, my name is still on the records for today I received the inclosed communication which apparently has to do with Mr. Scully's campaign. In view of the heading of the notice it is quite probable that every judge and clerk of election holding a commission from the election commissioners received a copy of the same notice.

Can't Work Among Voters.

"Judges and clerks of election, as a general rule, have no particular influence. They cannot work among the voters on election day. They are connected in a vital way with the candidates only in that they count the votes.

"It would seem, then, that if Mr. Scully is sending, on the eve of election, these notices to the very people he hopes to control, he is committing, to say the least, an act of indiscretion."

Coincident with the disclosure of this attempt to influence the election of officials who will have the handling and tallying of the ballots tomorrow, there was a swinging into line of Progressive party organizations throughout the city for John E. Northup, the Republican candidate.

The Twenty-seventh ward Progressive

[Continued on page 9, column 4.]

Would You Trust as Judge the Candidate Who Wrote This Letter?

TO JUDGES AND CLERKS OF ELECTION

CHICAGO, October 28, 1914.

DEAR SIR:

From long experience I realize the great sacrifices in time and labor that the judges and clerks of election are called upon to make, in the interests of the public, in the discharge of their onerous duties at the polls.

It will be my purpose, if elected Judge of the County Court, to bring about such changes in the election law as will result in a shorter ballot, and more adequate compensation than they now receive, for the judges and clerks of election, for the labor which they perform.

Yours respectfully,

Thomas F. Scully

MONTH EXPORTS MAKE BIG CREDIT

Trade Balance of More than $33,000,000 Established Abroad, Reports Show.

Washington, D. C., Nov. 1.—Restoration of many trade currents and establishment of a substantial export balance by American commerce in October was indicated tonight in statements from principal ports issued by the treasury department. Telegraphic reports from cities which handle about 72 per cent of the country's export trade showed that from Oct. 5 to 31, inclusive, a trade balance of more than $33,000,000 was established.

Cotton Exports Big Factor.

If figures from the remaining ports show the same proportions the October gain over the export balance for September will amount to more than $17,000,000. Part of the gain in exports was ascribed to cotton shipments, which had been almost suspended by the European upheaval. During the week ending Oct. 28, 112,053 bales of cotton were exported, and on last Thursday alone 43,903 bales were sent abroad.

Total exports from the principal cities from Oct. 5 to 31 amounted to $139,063,631, compared with imports of $106,841,261. The imports represented about 87 per cent of the total for all the country, and the exports 72 per cent. In September the exports were worth $156,337,333, compared with imports of $140,089,611.

Figures on Month's Trade.

Totals of exports and imports from Oct. 5 to 31 at the principal ports (Philadelphia's totals for Oct. 31 not included) were:

	Imports.	Exports.
Baltimore	$ 2,065,800	$ 6,923,397
Boston	8,745,003	9,813,633
Chicago	3,256,700	1,726,580
Galveston	744,600	17,623,590
Norfolk and Newport News	353,606	1,344,381
New Orleans	5,275,727	9,063,582
New York	69,155,971	77,790,980
Philadelphia	4,857,854	5,545,004
San Francisco	7,422,205	7,402,741
Seattle	4,061,889	1,760,493
Tacoma	413,757	1,802,800
Totals	$106,341,261	$139,063,631

OFFICER'S LETTER MENTIONS FUNERAL OF CROWN PRINCE.

American Girl Receives Note from Germany Which Indicates Heir to Throne Was Killed.

Washington, D. C., Nov. 1.—A private letter received by a young woman in Washington from a lieutenant in the German army refers to "the funeral of the crown prince."

The letter made only a casual reference to "the funeral of the crown prince," speaking of the big crowds which poured out to see it.

A week ago dispatches from London also reported the receipt there of private letters from Germany saying the crown prince had been buried.

CLUB CASTS OUT FLAG INSULTER

Town Society of Milwaukee Ousts Man Who Steps on "Old Glory."

Milwaukee, Wis., Nov. 1.—[Special.]—A sensational clash over an insult to the American flag caused a special session of the directors of the Town club a few days ago, and the removal from the list of members of one of the best known habitues of Milwaukee's most exclusive organization.

The directors and members of the club have been trying to keep news of the affair from the public, but the men involved were of such prominence that gossip over the matter soon became general.

Offender Son of Wealth.

The name of the offender has not yet been made known, though those in the inner circles say he is the son of one of the leading business men and manufacturers of the city and head of a big manufacturing corporation.

Willet M. Spooner, radical in his patriotism and insistent in his demand for respect for the American flag, figured as the defender of the Stars and Stripes, but his friends deny that he went so far as to knock down the manufacturer's son.

Appears with German Flag.

Mr. Spooner, who is the son of former Senator John C. Spooner, was attending a social affair at the Town club several evenings ago, when the manufacturer's son, who was wearing a German flag, arrived. As he afterward admitted in a letter to the club, the German partisan had been drinking, and, while he was shaking hands with Mr. Spooner Mr. Spooner's flag, the American banner, fell to the floor.

With some incoherent remark about the American flag, the new arrival stepped on Mr. Spooner's American flag, and trouble followed at once.

Mr. Spooner was one of the leaders in this state in the demand for a law against the use of the American flag even in advertising, and intensely resented the insult to the emblem of the nation.

Asked to Resign.

There are various rumors about what happened next, but the club directors held a special meeting the next day, at which the manufacturer's son was asked to resign.

The reports of the affair say that his reply was a plea for pardon on the ground of his condition, but the club directors answered that a man who could in any condition insult the flag was not a desirable member.

GERMAN LOSSES ARE 420,000

Casualty List Last Week Reached 62,000, Making the Total to Date Nearly Half Million.

BERLIN, via London, Nov. 1.—The German casualty lists for the last week amount to 62,000, it was announced tonight. The total to date is about 420,000.

J. C. R., MAN OF MYSTERY, IN NEW ROLE

Sues Wealthy North Dakota Rancher as His Father.

DEMANDS A FORTUNE.

For seven years "J. C. R.," striving vainly to patch the thread of memory and find his home and relatives, was a national enigma. A few months ago a Chicago woman identified him as her missing son, Earl Iles, and "J. C. R." gained a name and a home at the cost of his quondam fame. Bereft of his chief attributes of interest, the man and his little tragedy dropped from sight.

But today "J. C. R." is a man of mystery again—and one of deeper mystery, perhaps, than ever.

In the Dickinson District court, in North Dakota, sensational charges are flying between "J. C. R." and J. H. Caldwell, a wealthy rancher. "J. C. R." now asserts that Caldwell is his father and is trying to establish his identity as the rancher's son through the courts.

Seeks $100,000 Fortune.

If he wins the suit only a legal formality lies between "J. C. R." and $100,000 in North Dakota real estate, together with interest thereon for ten years.

Caldwell has countered with an application for the dismissal of his self-avowed son's action. In his application he charges that H. E. Pitkin of 655 Groveland park, Chicago, and J. D. Greenebaum, who has offices in the Ashland block here, knew they were attempting fraud when they procured the signature of "J. C. R." to papers in civil suits pending.

Greenebaum's name is a new one in connection with "J. C. R." and his mystery. Pitkin's is more familiar.

It was Pitkin's wife, it may be recalled, who declared "J. C. R." to be her son by her first husband, took him from Oak Forest and installed him in her home.

Iles' Departure Quiet.

There was much publicity when "J. C. R." became Earl Iles officially and took up residence with the Pitkins. But when he left them he went so quietly that none but his late "family" knew of his departure.

It appears that for the last couple of months the mystery man has been in Dickinson. In the first part of that time he was busy asking questions of old residents—or rather writing them, for along with his other afflictions he is a mute.

The answers to the questions seemed to satisfy "J. C. R." He filed suit against Caldwell. Simultaneously papers in lis pendens were filed, making it impossible for Caldwell to transfer his lands in whole or in part.

Town Given a Shock.

Dickinson rubbed its eyes and sat up with a start when news of the suit filtered through town. The "dummy," who had been going up and down Main street with his pencil, his paper, and his ever increasing questions about old times, had come into the open and announced himself as no other than Jay Allen Caldwell old man Caldwell's son.

And did Dickinson remember Jay? Well, you might say Dickinson did when, after being out of sight for twelve years, he was still one of the town's most interesting topics of discussion.

No one who was willing to admit the fact knew what had happened to Jay. He had just disappeared one day. Not a word did he send home in all the ensuing months and years. His father, after waiting what seemed a decent time, produced notes aggregating $70,000. The notes were signed with the name of Jay Allen Caldwell and were drawn in favor of his father.

Father Takes Son's Land.

J. H. Caldwell went into court, got judgment, and took his son's land in satisfaction.

All that Dickinson remembered with cameo clearness. There was a thrill in the return of Jay Allen Caldwell—or a man who said he was Jay. But there was a still greater sensation in his story, as told in the legal papers.

His father, he alleged, had struck him over the head, causing him to lose his memory and become a wanderer. More than that, it was asserted that the notes on which the elder Caldwell had possessed himself of his son's property were forged.

Identification Positive.

The identification of "J. C. R." as made by Mrs. Pitkin was of the most positive character. She first asked permission to see him in November, 1913. At that time, after asking aid at St. Luke's hospital, jumping from a window when admitted and recaptured, the man had been taken to the Oak Forest infirmary.

Mrs. Pitkin, unable to make a positive identification, left "J. C. R." in the infirmary. It was not until last June that she recalled a number of scars that had been on her son's body. "J. C. R." was stripped and examined and the scars were found.

Then Mrs. Pitkin, hailing him as the lost son, took him into her home.

RAYMOND GIRL KIDNAPED IN CAR

Later Daughter of Poison Victim Found at North Side Home by Mother.

ERBSTEIN PREDICTS IT.

Has Reporters Call for "Big Story" at 7:30, and Sure Enough He Has It.

After a prediction of sensational developments by Attorney Charles Erbstein the Raymond poison mystery gained new notoriety yesterday as the result of a kidnaping in which the child in the case was stolen on scheduled time and later restored to her mother.

Reporters who besieged Erbstein during the afternoon in his room at the Hotel Sherman were told by the attorney that there was nothing for publication. Later he told them if they met him at the hotel at 7:30 he would have a good story for them.

At five minutes after the appointed time Mr. Erbstein and a number of reporters were seated in the lobby of the hotel when a page called the attorney to the telephone. Erbstein excused himself from the party, but returned in several minutes.

"Mother Is Frantic."

"The child is gone," he said, looking from one to another of his listeners. "The baby has been stolen—kidnaped. Mrs. Raymond, the mother, just called me on the telephone. She is frantic over the disappearance of the baby."

"Where did it happen?" asked a reporter.

"In front of the home of Attorney Frank Douglas at 6621 Yale avenue," said Erbstein. "Mrs. Raymond is a cousin of Mrs. Douglas. Mrs. Raymond's 8 year old girl, June, has been in the custody of the Douglases.

"Mr. Page, attorney for Mr. Raymond, Mrs. Douglas and Mrs. Raymond met at the hotel here this afternoon. They agreed to leave the child in the custody of the Douglases on the condition that Mrs. Raymond could see the baby for an hour each day. I would not sign the agreement personally because I don't believe that any one has a right to keep a mother away from her child without a court order.

Strange Gas Car.

"It was just about 7:30 when the little girl accompanied by the little Douglas boy ran down the front steps of the Douglas home. Mrs. Raymond says that June told her she was going out in front to switch on the lights in the Raymond electric. Just then it was noticed that a gas car was drawn up to the curb not far behind the electric.

"Mrs. Raymond says a well dressed young man jumped out of the car and picked June up. He carried her into the motor and the machine sped away. Mrs. Raymond doesn't know what to think. She doesn't know whether some of her relatives have taken the child to restore to her later or whether some friends of her husband have taken it to keep it away from her altogether."

Reporters rushed for the Douglas home on the south side. When Mr. Douglas was asked for information concerning the kidnaping he said he had nothing to say. Later all doors in the house were locked and no one would answer the bell.

Reports to Police.

In the meantime Mrs. Raymond drove downtown in her electric and picked up Erbstein at the Hotel Sherman. They went to the detective bureau, where the mother and her attorney reported the disappearance of the child to the police. Sleuths immediately were assigned to the case.

Erbstein was asked for his opinion on the kidnaping.

"It's an outrage," he said. "I don't know who did it. No, I don't know whether Mrs. Raymond's brother had anything to do with it. I suppose they will try to charge me with kidnaping the child."

One hour after the kidnaping had been reported to the police Erbstein told reporters Mrs. Raymond had been taken to her home at 1328 Sherwin avenue in a hysterical condition, and there she had found the child waiting for her.

LA FOLLETTE HAS TO END WISCONSIN SPEAKING TOUR.

Strain of Campaigning Proves Too Much for Senator and Addresses of Today Are Cancelled.

Milwaukee, Wis., Nov. 1.—[Special.]—Senator Robert M. La Follette has canceled six addresses he was to have given tomorrow in six cities of the state. This action has been taken with the idea of giving the senator at rest from the strain of his campaigning for J. J. Blaine, the independent Progressive candidate for governor.

The whirlwind campaign which Senator La Follette came west to make against the nominees of the two old parties has told on his health, but his friends fear that he overestimated his strength and are somewhat worried about his condition. On Friday he was forced to call off three speeches, and yesterday he abandoned one speech and cut two others short.

ROCKEFELLER WILL FEED BELGIANS; ALLIES' BREAK WITH TURK COMPLETE

VAST FORTUNE USED AS CHECK ON STARVATION

First Ship Carrying Foods Sails from New York Tuesday.

OTHERS ASKED TO AID.

New York, Nov. 1.—The Rockefeller Foundation has decided to employ its immense resources for the relief of noncombatants in the countries afflicted by the war and stands ready to give "millions of dollars, if necessary" for the purpose. This was announced tonight by John D. Rockefeller Jr., president of the Foundation.

In pursuance of this plan, the Foundation will send a commission to Europe in a few days to report as to how, when and where aid can be given most effectively. At a cost of $275,000, it has chartered a ship and loaded it with 4,000 tons of provisions.

Vessel Will Sail Tuesday.

The ship is the Massapequa, the largest neutral vessel now in New York harbor. It will sail Tuesday morning for Rotterdam with a certification from the British consul at New York that its cargo is destined for the use of Belgian noncombatants and should not be delayed in transit. The supplies are consigned to the American consul at Rotterdam and will be distributed by the Belgian relief commission.

Mr. Rockefeller has been in communication with Ambassador Page at London, and has made public a cablegram in which the ambassador describes the dire need of the Belgians, and says that "it will require $1,000,000 a month for seven or eight months to prevent starvation."

"In fact," the ambassador said, "many will starve now before food can reach them." He added that the British government forbids the export of food, and that none can be bought on the continent.

Ross Will Lead Committee.

"In order to obtain expert opinion as to the time, place, and means of giving aid most effectively," Mr. Rockefeller's statement says, "the Foundation has arranged to send to Europe a commission which shall visit the countries affected.

"The chairman of the commission will be Mr. Wickliffe Rose, director general of the international health commission, whose successful experience in organizing the campaign against hookworm disease in various parts of the world peculiarly fits him for the task.

"The sending of such a mission will not make unnecessary the efforts of other agencies of relief, for the need is widespread and millions of people are suffering. All steps which the Rockefeller Foundation takes will be absolutely neutral.

Help Sought by Page.

"To avoid delay and to provide relief at the earliest possible moment for the suffering people of Belgium, the foundation has chartered the largest neutral ship available in New York harbor and purchased a full cargo of supplies, to be dispatched immediately.

"This action will supplement the public spirited efforts of the Belgian relief committee, of which Mr. Robert W. De Forest is chairman. That the necessity is vital and worthy of the heartiest support is indicated by the following cablegrams which, in reply to inquiries, we have received from Mr. Page, the American ambassador at London:

"'Many Belgians are on the verge of starvation. I emphatically regard it most opportune to help. I have never known such a case of need. The committee to distribute food consists of prominent Americans here and influential Belgians in Belgium and the American minister and consuls in Belgium, all under my direction.

Food, Not Money, Needed.

"'It will require a million dollars a month for seven or eight months to prevent starvation. In fact, many will starve now before food can reach them. No food can be bought and exported from any country in Europe. Every dollar you choose to give will save or prolong a human life if you can give it quickly enough. No other time will come in any land when there can be greater need.

"'Do not send money. Buy six parts wheat, two parts rice, two part beans, and ship in neutral ships consigned to American consul at Rotterdam.

"'Inform me when you ship and I will arrange all diplomatic requirements for landing, for transit to Belgium, and for distribution in small quantities by the commission of relief, which as a means of reaching all the people has taken over all grocery stores.'"

McCutcheon Back; Sees 3 Year War; Britain Resolved

Some English, However, Admit Struggle May End in a Draw.

FLIES OVER LINES

"The war in Europe will drag along for two or three years. This seems to be the feeling abroad."

This is the feeling of John T. McCutcheon, cartoonist and war correspondent for THE TRIBUNE, who returned to Chicago yesterday. Mr. McCutcheon was the guest of the general staff of the German army. He flew over the battle lines in a biplane with a German army aviator, something no other war correspondent has achieved. He talked with members of the general staff of the German army and obtained their views. As the guest of Lord Roberts at Ascot he obtained the opinions of British army officers and officials.

"It seems to be the general opinion that the war will be of long duration," he said. "I don't see how it can end inside of a year.

Believe War May Be Draw.

"Some Englishmen expressed the view that it would be a draw. Others maintained that it would not be over until Germany had been crushed. Still others expressed the view that if it went three years it would end in a draw, with the odds slightly in favor of the Germans, if anything.

"The Germans say they have plenty of money and plenty of food. They are determined. They say they will fight until the last man has fallen. They claim they will reach Paris before Christmas. Trains are coming and going constantly from the front. One carries the wounded home; another passes it with an equal number of fresh men fully equipped. They say they can put 10,000,000 men in the field. They feel they are fighting for existence.

Germans Belittle Russians.

"The German attitude toward the various nations is interesting. The Russians they seem to hold in contempt; they don't appear to pay much attention to them. They believe the Russians make good soldiers, but they think the officers and strategists more or less of a joke. The French they pity. Toward the British they are bitter.

"There is admiration on both sides for deeds of valor. When an English aviator flew over Dusseldorf and dropped a bomb on the Zeppelin sheds there the newspapers gave him generous notice, applauded the act, and expressed the hope that some German aviator would return the compliment. In England I found great admiration for the captain of the Emden, the ship which has been sinking so many ships in the Indian ocean.

Britain Fully Aroused.

"One of the most impressive things, to my mind, is the change of attitude of the British. When I went through England on my way over the people had not awakened to the magnitude and meaning of the war. Now they are fully aroused. It has been brought poignantly home to so many of them.

"I had been invited to luncheon, but was compelled to cancel the engagement when my hostess received word that her nephew had been killed. On another occasion I took tea with a lady who had received word of the death of a relative. I was relating these incidents to an attaché of the war office and he seemed to take it calmly and quietly. I learned afterward that he had been notified of a death of a brother the same day.

London Not in Mourning.

"London is not in mourning by any means, however. Everything is going on as usual in the daytime and the people appear to be as gay as ever; that is, as a mass. But, when they discuss the war they discuss it seriously and with full consideration of its possibilities. At night, of course, the city is in darkness, and the sky is swept by searchlights watching for German aircraft. The tops of the arc lights on the streets have been painted black, and no theaters give night performances. The public houses close at 10. As soon as it begins to get dusk the maid comes in and pulls all the shades down in your room at the hotel.

"Lord Roberts, who is now 82 years old, had been preaching the doctrine of preparedness against Germany for years, but few listened to him. They took it all more as the groundless fear of any old man approaching his dotage. Now they have come to see the soundness of his appeals and he is held in higher respect than ever."

Traveled with Cobb.

Mr. McCutcheon and Irvin S. Cobb left on the same steamer for Europe, were together during the whole of their stay in Belgium, France, and England, and returned together. Mr. McCutcheon took up the thread of his travels from the time he and Cobb and James O'Donnell Bennett were given a special guide as guests of the general staff after they had been

[Continued on page 4, column 2.]

WAR EMBROILS 11 COUNTRIES; MAY ADD MORE

British and French Envoys Flee from Constantinople.

SULTAN MEN IN EGYPT

LONDON, Nov. 1.—Turkey has definitely thrown its lot with the alliance, and if Portugal is counted there now are eleven powers—Great Britain, France, Russia, Germany, Austria, Belgium, Servia, Montenegro, Portugal, Japan, and Turkey—at war, with prospects of four more—Greece, Bulgaria, Italy, and Roumania—being drawn in.

The note which Great Britain presented to Turkey on Friday, demanding an explanation of the actions of the Turkish fleet in the Black sea and the dismantling of the former German cruisers, the Goeben and the Breslau, was really an ultimatum to which Turkey was required to make a reply by Saturday evening.

Allies' Envoys Get Passports.

So far as is known here, telegraphic communication with Turkey being interrupted, no answer was made, and the ambassadors at the Turkish capital, it is understood, demanded and received their passports.

Turkish troops, which had been on the Egyptian border for some time, already are reported to have crossed the frontier, while the Turkish fleet continues to menace Russian towns and shipping in the Black sea.

Prepared for Turk Move.

Neither Russia nor Great Britain was unprepared for this move by Turkey which, government officials say, was known to have been under the influence of Germany, and the allied powers have forces on hand ready to oppose a Turkish invasion.

When the regular forces were withdrawn from Egypt to take part in the war in Europe they were immediately replaced by troops from home much greater in numbers at least, and only last week they paraded through the streets of Cairo, making a splendid impression.

Other Nations May Join War.

A grave problem relates to the attitude of Roumania, Bulgaria, and Greece.

Bulgaria, owing its existence to Russia, and being under many obligations to Great Britain, besides being desirous of securing Thrace as far east as the Enos-Midio line, which it was awarded by the London conference after the first Balkan war, but which Turkey retook when Bulgaria was attacked by Greece and Servia, naturally would side with the entente powers, but objects, political observers point out, to fighting side by side with Greece and Servia.

Bulgaria Russia's Friend.

Russia, however, is expected to ask Bulgaria definitely on which side it is ranged, as its mere neutrality under the circumstances appears insufficient.

Should it join the Austrians and Germans, Roumania is almost certain to declare for the allies, and Greece even before this may decide to take its revenge on Turkey.

In fact, it is believed that its treaty with Servia would compel it to take action should the latter be attacked by Bulgaria or Turkey.

Italy, too, is brought nearer to war by the entrance of Turkey, for it has large Mediterranean possessions to protect which would not be safe with a strengthened Turkey.

It was learned here tonight that Germany's preliminary war contribution to Germany is $50,000,000.

Denies German Charge.

PETROGRAD, Nov. 1.—The following official statement was given out here tonight:

"The communications from Berlin and Vienna agencies saying that the Russian fleet opened hostilities against the Turkish squadron are common inventions. They are trying manifestly to lead into error public opinion in Constantinople, which is purposely being kept in ignorance concerning the perfidious attack on our coast by Turkish warships under the command of German officers.

"The same proceedings were employed when Germany declared war on us, it being said that Russian soldiers invaded German territory, while as a matter of fact not a single Russian soldier crossed the frontier before war was declared.

"Previous to the Turkish hostilities our fleet undertook no action. It is evident that if the initiative had been taken by the Russian fleet the bombarding of

the ports and the sudden attack of the Turkish fleet could not have taken place."

Official Break with Turkey.

BORDEAUX, Nov. 1.—It is officially announced that the French, British, and Russian ambassadors to Turkey asked for their passports yesterday and left Constantinople today. The American ambassador, Henry Morgenthau, has taken charge of French interests in Turkey.

Produces Effect on Italy.

PARIS, Nov. 1.—A Havas agency dispatch from Rome says:

"The entrance of Turkey into the European conflict produces a deep effect in Italy. The newspapers are filled with comment upon the new factor. The Russian embassy avers that the attack of the Turks causes no anxiety in Russia. The aggression does not take Russia by surprise, because the relations between Germany and Turkey have been followed at Petrograd, and a strong Russian force is ready in the south to meet any emergency.

"The military critics consider that the Turkish army will be unable to worry Great Britain, Russia, and France. The only vulnerable points are the Caucasus and Egypt.

"It is declared that the Turks will be lost in the mountains of Caucasus, and as for Egypt, the holy war preached in 1911 and 1913 failed of results. A similar agitation on behalf of Germany is no more likely to succeed today."

Say Russ Attacked Turks.

BERLIN, Nov. 1, by wireless to Sayville, L. I.—An official Turkish report forwarded from Constantinople by the correspondent of the Frankfurter Zeitung says that the Russians opened hostilities on Oct. 28 by firing upon a portion of the Turkish fleet after having for some time interfered with the evolutions of the warships.

Describing the naval action in the Black sea which was said to be continuing at the time of the announcement, the report says:

"The Turkish fleet sank the Russian mine layer Prut which was carrying several hundred mines, the torpedo boat destroyer Kubanets, captured a collier, and severely damaged a coast defense ship."

A dispatch to the Tageblatt from Constantinople says that the Turkish fleet, when it bombarded Novorossysk, on the Black sea, sank fourteen Russian transports and destroyed several warehouses, oil reservoirs, and a wireless station.

Germany Turkey's Only Friend.

"The entrance of Turkey into the war certainly was not due merely to admiration for Germany, although it may well have realised that its only real friend in Europe is Germany, which will not permit Turkey to go under, but will protect her against being swamped by Russia," says the Cologne Gazette in commenting on the situation. The paper continues:

"Turkey brings the first assistance for Germany and Austria. We are ready to admit that we expect much from the intervention of Turkey, but we are not boasting. A few weeks will show whether its intervention will result in materially improving the position of the two central powers."

U. S. TAKES ALLIES' INTERESTS.

Washington, D. C., Nov. 1.—Great Britain and France have placed their interests in Turkey in the hands of the American embassy and the Turkish consul at Havre has turned over his consulate to the United States and is preparing along with other Turkish consuls to leave France.

Servia has asked the United States, through Mr. Morgenthau, to look after its diplomatic interests at Constantinople "in case of war with Turkey."

Just which nation will care for Turkish interests in Russia, Great Britain, France, and Servia is not known here, but it is believed the American government will be intrusted with this mission, as has been the case with practically all the belligerents in Europe.

HOLDS RUSSIAN CONSULS.

Turkey has announced that Russian consuls will not be permitted to leave until assurances of safe conduct are given Turkish consuls in Russia, according to Ambassador Morgenthau.

No mention was made in Mr. Morgenthau's dispatches of any declaration of war. Communication with Constantinople was interrupted late last night, and the last message, which was dated 11 p. m., Oct. 31, referred only to fiscal matters of the embassy, mentioning incidentally that conditions in the capital were quiet.

FLOODING OF LAND HELPS THE ALLIES ON BELGIAN LINE

King Albert's Men Return to Middelkerke, Which Is on Coast Near Ostend.

BULLETIN.

LONDON, Nov. 2, 2 a. m.—A dispatch from northern France to the Times says:

"A report has been received that as the result of the blowing up of a railway bridge by a Belgian cyclist corps a large German force was cut off from the main army and surrendered in a body. The prisoners are said to number many thousands."

[BY CABLE TO THE CHICAGO TRIBUNE.]

LONDON, Nov. 1.—The battle in western Belgium and northeastern France continues with varying success. The advances made by the allies at certain points often are counteracted by retreats at other points, but in general they seem to have slightly the advantage.

The steady bombardment of the seacoast by the ships of the British fleet has caused the Germans to move further inland, and Belgian troops today were reported to have reached Middelkerke, midway between Ostend and Nieuport.

The Belgian war office asserts that the Germans who had occupied part of Ramscapelle were forced back across the railroad between Nieuport and Dixmude. The German statement admits that their troops in this district have been handicapped by the flooding of the trenches by the opening of the dikes.

Allies Gain Near Ypres.

The French statement says that repeated German attacks in the vicinity of Ypres have been repulsed and that the allies have made progress both north and east of that city. Hollebecke and Messines, which were taken by the Germans, have been recaptured.

The British troops south of Passchendaele were forced to cede some ground, which later was recaptured.

A significant statement bearing on the developments in Belgium is contained in the following message sent from the Exchange Telegraph company's correspondent at The Hague:

"Several trains filled with cannon and submarines, bound from Germany to the Belgian coast and destined for the attack on the English coast, have passed Liege, but have been stopped at Bruges until further notice, the attack on England having been postponed until the present battle is decided."

French Official Statement.

The official statement given out by the French ministry of war follows:

"During the day we have repulsed violent attacks of the enemy in the vicinity of Lihons, Le Quesnoy-En-Santerre, Vailly on the Aisne, and in the Bois de la Grurie, in the Argonne forest.

"The Germans have continued their fierce attacks throughout the region to the north, east, and south of Ypres. All these attacks have been repulsed and we have made slight progress to the north of Ypres and progressed perceptibly to the eastward of this locality.

"At daybreak hostile forces debouching from the Lys succeeded in seizing Hollebecke and Messines, but these two villages were retaken towards evening by a vigorous counter attack.

"In the Vosges, through our offensive movements, we have taken possession of the heights of Veronnes De Sainte Marie."

Statement by Belgian Office.

The statement by the Belgian war office follows:

"This morning the enemy, who still occupy a part of Ramscapelle, was driven beyond the railway line between Nieuport and Dixmude. They lost a great number of prisoners and left many wounded on the field.

"The bombardment was violent at Nieuport during part of the day, and intermittent on other points of our position.

"The inundation between the Yser and the railway line between Nieuport and Dixmude has made the trenches of the enemy unbearable.

"At the south of Passchendaele the English troops were violently attacked by German reinforcements, but retook the ground they had been forced to cede in the neighborhood of Gheluvelt."

Statement Issued by Germans.

The statement issued by the German army headquarters said:

"The operations in Belgium have been made difficult owing to inundations of the Yser and the Ypres canals by the destruction of the sluices at Nieuport. Our troops have advanced near Ypres. At least 900 prisoners were captured; also some British guns.

"The forces fighting to the westward of Lille also have progressed.

"A number of prisoners were taken near Vailly—about 1,500. In the region of Verdun and Toul there has been only insignificant fighting."

FRENCH PRINCESS APPEALS TO AMERICANS FOR YARN.

Asks for Material to Be Knitted Into Warm Garments for Needy Women and Girls.

[BY CABLE TO THE CHICAGO TRIBUNE.]

PARIS, Nov. 1.—The Princesse-Duchesse de Poix has issued the following appeal to the American people on behalf of the war sufferers in France:

"Our woolen mills have been stopped and the available supplies of yarn are exhausted. I wish to ask the men, women, and children of America to send woolen yarns of any kind to alleviate suffering here during the winter.

"I will undertake that all the yarn contributed shall be knit into suitable warm garments and distributed promptly among needy French women and girls. I will be only too happy to do this work, which will effect much good. No part of the gifts of such charity will be used in the expenses of administration."

LAST 50 SURVIVORS SAVED FROM HOSPITAL SHIP.

Brought Ashore from Wrecked Rohilla in Lifeboat—Total Number of Rescued, 146; Dead, 70.

WHITBY, England, Nov. 1.—Fifty persons, all who remained clinging to the wreckage of the British hospital ship Rohilla, which crashed on the rocks near here early Friday morning, were brought ashore this morning by a motor lifeboat. The captain of the ship was among them. The total number of people saved is 146. The number lost is 70.

RUSSIANS CLAIM NEW SUCCESSES BEYOND VISTULA

Czar's Armies Report Victories on Whole Front; Austrians Defeated.

PETROGRAD, Nov. 1.—The Russian general staff issued a statement today saying that the Russian forces beyond the Vistula have advanced victoriously along the whole front; progress has been made in East Prussia, and the German attacks in the region of Bakalarsevo have ceased. The announcement follows:

"On the East Prussian front our troops are progressing in the region of Wladislawow in the government of Suwalki and in the forest of Romentin. The German attacks in the region of Bakalarsevo ceased on Oct. 31 following terrible losses suffered by the enemy.

Retreating Austrians Defeated.

"Beyond the Vistula we have advanced victoriously along the whole front. We have occupied Petrikau, Opotcsno, and Ojaroff. Battles took place on the roads leading to Opatoff, where we routed the rear guard of the enemy. We took 400 prisoners and captured six rapid fire guns, convoys, and provisions.

"Upon the San river, near Lezachovo, a Russian regiment, which had intrenched itself step by step, reached the enemy's position and, profiting by the panic among the Austrians, took by assault a temporary fort. Five officers and 500 soldiers were taken prisoners and five rapid fire guns were captured.

"A column of the enemy which descended from the Carpathians and fortified itself near Nadvarna was attacked and put to flight."

Austria Claims Galician Success.

VIENNA, Nov. 1.—The war office tonight issued the following official statement:

"A new battle has developed in Russian Poland. All attacks on our positions have been repulsed.

"The stubborn battle which had been raging several days in the district northeast of Turka and south of the Stary-Sambor line, in Galicia, resulted yesterday in a complete victory for our arms. Two infantry divisions and one rifle brigade of the enemy were dislodged from the position.

"Czernowitz is still held by our troops. The Russian artillery fire is directed especially against the residence of the Greek archbishop, but has produced little effect."

Battle Drawn in the North.

LONDON, Nov. 1.—The Petrograd correspondent of Reuter's Telegram company sends the following:

"It is semi-officially announced that in the German attack on Bakalarsevo on the East Prussian front, which began last Tuesday, several divisions, supported by numerous heavy guns, participated. These included parts of the Koenigsberg and even the Bosen garrisons. At several points the distance between the two opposing forces is only 200 to 300 yards.

"Between Gorbatkallan and the Vistula the Russians captured, in the four days ending Wednesday last, eighty-two officers and 9,000 men, belonging chiefly to the Fifth Hungarian corps. The Russians also took twenty-four Maxims.

"The Austrians are retreating between the Vistula and Radom, having separated themselves from the Germans, who are retreating in a more westerly direction, but the Seventh Austrian cavalry division is covering the German retreat."

ADVENT OF WINTER BRINGS HARDSHIP TO THE GERMANS.

Letter from Prince Says Kaiser's Troops in Russian Poland Occupy Flooded Trenches Many Days.

BERLIN, Nov. 1.—The effects of the approaching winter on the campaign in Russian Poland already are evident. A letter received in Bremerhaven from the Duke of Saxe-Coburg and Gotha speaks of the frightful weather prevailing at the front.

The trenches are filled with water and the men of his regiment, who for fourteen days were on duty at the front, stood day and night in water breast high. The enemy's searchlights played constantly on the German positions, and it was impossible for one to show his head above the embankment even at night without drawing their fire.

The young prince, who is British by birth, commands the Sixth Thuringian infantry in the army of his adopted country.

NEUTRAL SHIPS WATCH OUT!

Great Britain to Stop Vessels and Make Prisoners of War Subjects of Nations It Is Fighting.

LONDON, Nov. 1.—The British official information bureau issued the following today:

"In view of the action taken by the German forces in Belgium and France of removing as prisoners of war all persons who are liable for military service, his majesty's government has given instructions that all enemy reservists on board neutral vessels shall be made prisoners of war."

FINANCIAL CRISIS IN ITALY AS RESULT OF GREAT WAR.

Budget Before Strife Began Showed $4,000,000 Deficit — Military Alone Requires $160,000,000.

ROME, Nov. 1.—All the cabinet ministers who resigned their portfolios yesterday met today with King Victor Emmanuel and discussed the war situation for about two hours.

Sig. Rubini, minister of the treasury, explained his resignation by saying the budget showed a deficit of $4,000,000 before the European war began. That deficit, he said, might have been overcome easily, but the war situation has changed the whole program, the military budget alone requiring $160,000,000.

Owing to the European crisis, Sig. Rubini continued, the revenues, instead of increasing, had diminished by about $20,000,000, and the new taxations brought in $6,000,000 instead of $16,000,000, as expected.

He added that he recognized the necessity for urgent military expenses, but wished to counterbalance them with new taxations. A majority of the ministers, however, preferred to postpone the taxation until after the war, but Sig. Rubini said he feared such action might be considered unconstitutional.

JAP AND BRITISH SHELLS SET TSING-TAU PORT AFIRE.

Burning Buildings Light Up Sea for Miles Around—Germans Putting Up Desperate Resistance.

TOKIO, Nov. 1.—Official advices show that a desperate fight is being made at Tsing-Tau. For miles from shore the sea reflects the flames from the burning shipyards, gas reservoirs, and houses that had been set afire by shells from the Japanese and British warships and land artillery which cover the rushes of the infantry.

The Germans are strongly intrenched, having at least thirty fortified positions, with 100 guns, while elaborate systems of wire entanglements and subterranean mines have impeded the advance of the allies. Since Oct. 28 there have been casualties daily. The losses yesterday were slight.

"If It Bears a Shayne Label It Is Correct."

SHAYNE

VASSAR
"The Perfect" Underwear
at Shayne's

When you purchase a Vassar Swiss Ribbed Union Suit you have the satisfaction of knowing that you have the best in underwe[ar]

The most perfect fitting and comfortable garment made. In quality nothing could be better.

It is the exclusive features of Vassar Underwear that make it "The Best in the World." The anklets and cuffs are knitted on—not sewed—can't roll up or stretch—fits snugly in the crotch and over the shoulders. Is tailored throughout to fit perfectly. Priced at

$2 to $12

JOHN T. SHAYNE & Co.
Palmer House Corner

Storm Coats

are being made in particularly attractive models this fall. Mrs. Hartman can fit your boy out in a chinchilla or in a blue or a gray or brown mixture that will keep him warm and comfortable all winter and give him a splendid appearance.

Coats, such as that illustrated, with shawl or convertible collar, cannot be beaten in Chicago at the price,

$12.00

Others are offered in great variety at $7.50 to $15.00. Sizes 10 to 18 years.

Juvenile Coats

In twenty years as buyer for Marshall Field & Co., Mr. Walker became one of the leading merchandise experts of Chicago. You may profit from that fact by making a selection from our big stock of coats for boys 2½ to 10 years, shawl or convertible collar, several colors, many models,

$5.00 to $12.00

Walker & Hartman
Formerly with Marshall Field & Co.
Open a Charge Account Where Low Rent Is Reflected in Low Prices
Second Floor of the Shops Building
17 North Wabash Ave.
Opposite Stevens' New Store.

We have a very complete line of the newer styles of tortoise-shell and heavy gold Oxford eyeglass frames, as well as the more conventional styles in eyeglass and spectacle frames.

The selection of the frames best suited to you, and their perfect adjustment to your features, is a part of our eyeglass service which receives the closest expert attention in all three stores.

Coe Service Costs No More Than Others.

Why Experiment?

ALMER COE & COMPANY
SCIENTIFIC
ALMER COE
OPTICIANS
Three Stores
134 NORTH STATE ST.
OPPOSITE FIELD'S
82 EAST JACKSON BLVD.
RAILWAY EXCHANGE
6 SOUTH LA SALLE ST.
OTIS BUILDING
Go to the One Nearest You Identical Service at All Three

C. D. Peacock Jewelers

Oliverwood Salad Set, sterling silver handles, set, $4.50.

Sterling Silver
Water Pitchers, $25 up.
Sandwich Trays, $8.25 to $100.
Bonbon Dishes, $4.50 to $25.
Almond Dishes, doz., $10 to $24.
Berry Bowls, $10 to $150.
Compotes, $7.50 to $150.

Tea Strainer, polished sterling silver, glass drip cup, $6.00.

Nut Bowls, $12 and up.
Salad Mixing Bowls, $10.50 to $35.
Card Trays, $5 to $15.
Vases, $4.50 to $400.

The reputation of a watch, just as the reputation of a man, is based on the record of its past. The Elgin has been known for over half a century for its dependability. Your confidence in it is never misplaced.

Peacock Elgin
Good Watch Assurance

Elgin Watches, 14k gold open face case, thin model.

$20

Other styles in Elgin Watches, 14k gold cases, up to $125.

Elgin Watches, 20-year gold filled open face case, 12 or 16 size, thin model, plain or engine turned, with 7-jewel Elgin nickel movement, $10.

If you wish to select wedding or Christmas gifts by mail, send for our 112-page Illustrated Catalog.

C. D. Peacock
Established 1837
State and Adams Streets

LENFESTEY BUCKWHEAT FLOUR
PURE OLD FASHIONED FLOUR at Grocers
FLOUR. LENFESTEY CO., 18 W. Kinzie-st.

O-W-Richardson & Co.
Exclusive Distributors OF
Ostermoor Mattresses
in Chicago and Vicinity

Introductory Offer

Just two weeks ago arrangements were completed for the House of Richardson to be sole representatives of Ostermoor products in Chicago and vicinity.

First shipment has just arrived and this is your opportunity to possess an Ostermoor at a price you would usually pay for an ordinary mattress.

$23 "Hotel Style" Ostermoor Mattress, full size, 50 lb. $15
High Grade, Washable, Art Twill Tick

RUGS
Special This Week

Rich-tex Wilton Velvet Rugs
22.50 9x12 ft., special..... 17.00

Royal Axminsters
4½x6½ ft., 5.50 6 x 9 ft., 10.00
7½x9 ft., 14.00 8½x10½ ft., 16.00
9x12 ft., only 17.50

ASK TO SEE
Some of the Many Useful
Holiday Suggestions
SPECIALLY PRICED

Free Deliveries to All Parts of the City and Suburbs

O-W-Richardson & Co.
The House of Good Values
Wabash Ave., Cor. Congress St.

A. STARR BEST
MADISON AND WABASH

Many Charming Styles in Children's Coats at The Children's Store

Ages 2 to 6

$10

Made of splendid quality heavy velvet cord, colors brown and black, high belts of satin ribbon to match.

Junior Bal.
Ages 3 to 10

$10

Made in a splendid assortment of brown and gray mixtures, in herring-bone and other popular patterns.

A. STARR BEST
MADISON AND WABASH
CHICAGO

Do you know ZUDORA?

Special Showing of

Oriental Rugs

from the Khiva and Bokhara districts

ATTENTION is invited this week to our excellent collection of rugs of the celebrated Khiva and Bokhara types. Their rich tones—reds, mahogany and rose—make them suitable for use with many color schemes. Their good materials and careful weaving give them great durability, even under very hard usage. Their nomad designs, all very simple, are full of the originality and character of Oriental art.

Good specimens of these two weaves are becoming scarce, and therefore we advise an early inspection of our display. An idea of sizes and prices may be gained from the following:

(Sizes are given in feet and inches)

Khivas—Antique and Modern.

5.0x4. 1	$ 22	10.4x 9.0	$142
6.5x3.11	45	12.6x 8.8	150
9.8x6. 3	60	13.0x 8.9	195
9.0x6. 6	75	11.9x10.0	220
10.2x7. 7	92	14.7x11.2	300
10.8x7. 9	115	16.0x10.9	325
11.6x8. 7	120	17.1x12.10	550

Princess Bokharas: sizes about 4.0x5.0 ..$39 to $65
Afgan Bokharas: sizes about 6.6x4.9 ..$40 to $60
Royal Bokhara: 11.7x7.1 ..$300

Royal Bokharas: sizes about 4.0x3.0 ..$40
Yomud Bokharas: sizes about 5.7x4.7 ..$65 to $75
Antique Beshir: 17.0x7.6 ..$450

The Tobey Furniture Company
Wabash Avenue and Washington Street

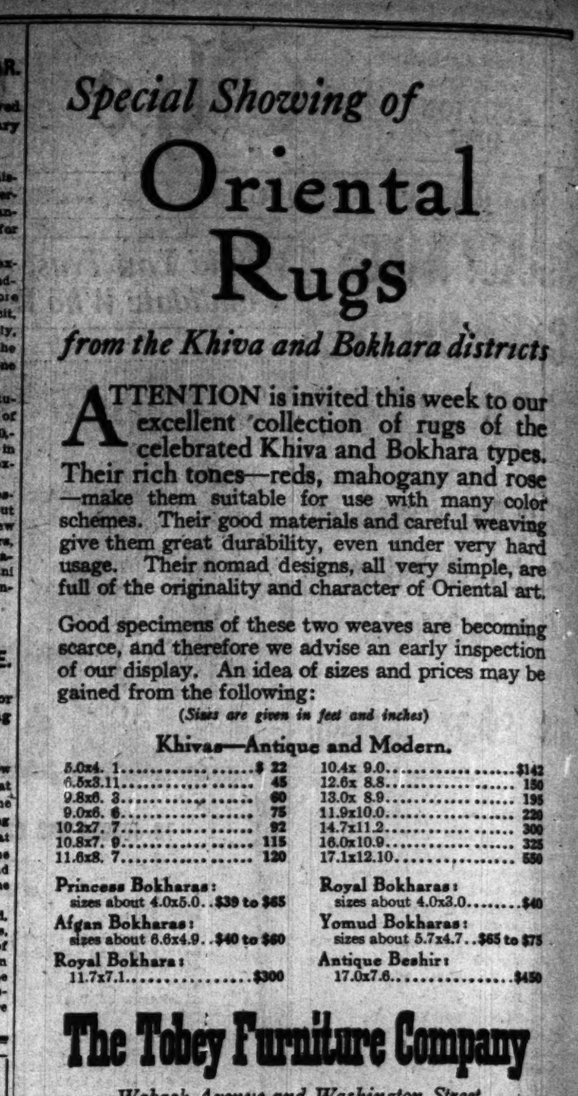

PHEASANT
A Favorite Design In
English Earthenware

The Pheasant and floral designs are reproduced in rich enameled colorings that are in perfect harmony.

PRICE SUGGESTIONS

Plates 8 inch	$5.00 Doz.
Plates 7 inch	4.25 Doz.
Plates 6 inch	3.50 Doz.
Plates 5 inch	3.00 Doz.
Plates 7 inch Soup	4.25 Doz.
Sauce Dishes 4½ inch	2.00 Doz.
Tea Cups and Saucers	5.00 Doz.
Bouillon Cups and Saucers	6.50 Doz.
106 Piece Dinner Set	$42.70

Open Stock pattern: Complete price list and samples sent on request.

Burley & Company
ENGLISH CHINA-CUT CRYSTAL-STERLING SILVER
7 North Wabash Avenue
Carriage Entrance: 60 E. Madison St

O'Connor & Goldberg O-G SHOES

AT THE O-G BOOTERIES THIS *NEW*
FRENCH GAITER WALKING BOOT
with colored cloth tops, dull and patent leather vamps,
Exceptionally Priced
$6.50

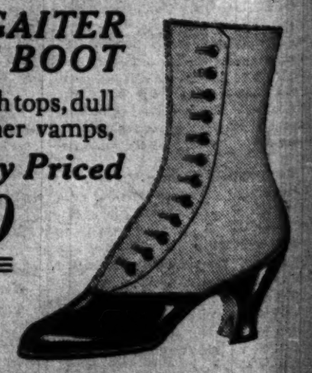

As the quantity is limited we advise your early buying.

O'Connor & Goldberg

O-G Shoes for Men	*O-G Shoes for Women*
205 SOUTH STATE ST.	23 EAST MADISON ST.
6 SOUTH CLARK ST.	205 SOUTH STATE ST.
120 W. VAN BUREN ST.	1253 MILWAUKEE AV.
1253 MILWAUKEE AV.	6 SOUTH CLARK ST.

Glimpses of Europe Under War Conditions.

ARMY BLACKSMITHS IN THE FIELD—To keep the cavalry horses properly shod and make the many repairs on transport wagons requires a large force of mechanics. The picture shows an English field smithy in France. Photo ©1914 by NEW YORK TIMES CO.

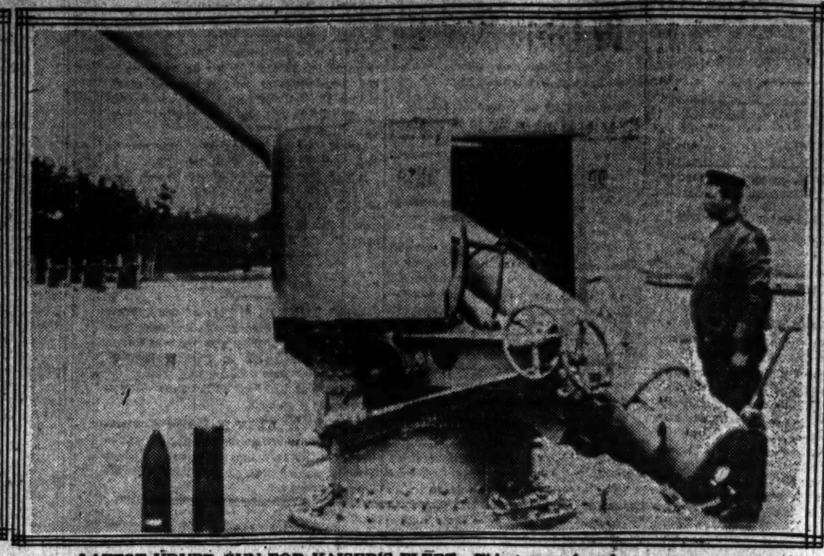

LATEST KRUPP GUN FOR KAISER'S FLEET—This tremendous long-range cannon is one of the latest models from the great gun factory at Essen. It is reported that a number of these guns mounted on special railway carriages are being rushed to the Belgian coast to meet the attacks of the British and French warships operating in conjunction with the forces on the Allies' left. Photo © by UNDERWOOD & UNDERWOOD.

GRAVES OF FRENCH SOLDIERS—This picture shows a cemetery in one of the small towns along the Marne. Here are buried a number of men who fell in the fierce struggle along this river. Wherever possible the civilians have taken up the burden of burying the dead in the cemeteries of the towns and villages.

TURKISH CAVALRY ON THE MARCH—It is reported that a large force of mounted Turkish troops has been mobilized along the Red Sea south of the Suez canal. It is in Egypt that the Sultan could strike directly at England and the Allies. If they blocked the Suez Canal reinforcements from India and Australia would be seriously delayed. Photo © by UNDERWOOD & UNDERWOOD.

CAPT. MEYER-WALDECK, DEFENDER OF TSING-TAU—The stubborn resistance which the Germans are making at Kiau-Chau is being led by this German naval officer.

THE BATTLE LINE IN THE NORTHWEST—The front along the Belgian-French frontier has been the scene of the hardest fighting in the last two weeks. The allies have succeeded in driving back the Germans at some points while they have retreated in others. The latest success was the advance of the allies to Middlekerke. From Nieuport to Dixmude the Germans have been forced to retreat slightly by the flooding of their trenches by the opening of the dikes. Between Dixmude and Lille the allies have make their largest advances, but these have been offset by some losses around the latter city. The rest of the line in the northwest shows little change.

GOING TO WAR WITH A WALKING STICK—Col. Seeley, M. P., D. S. O., former British secretary of war, was snapped recently in France. Instead of a sword he carries the conventional cane.
Photo © by NEW YORK TIMES CO.

Photo © by UNDERWOOD & UNDERWOOD.

TURKISH INFANTRY—Turkey's entry into the war will bring to the assistance of Germany and Austria-Hungary approximately 600,000 soldiers. Many of these are veterans of the last Balkan war. It is reported that not less than 1,000 German officers of high rank are now in Turkey to lead these troops.

Photo by AMERICAN PRESS ASSN.

BELGIAN SOLDIERS LEAVING HOSPITAL—The picture shows a convalescent infantryman being cared for by a nurse at Brussels. This man is permanently crippled, and narrowly escaped the loss of both limbs.

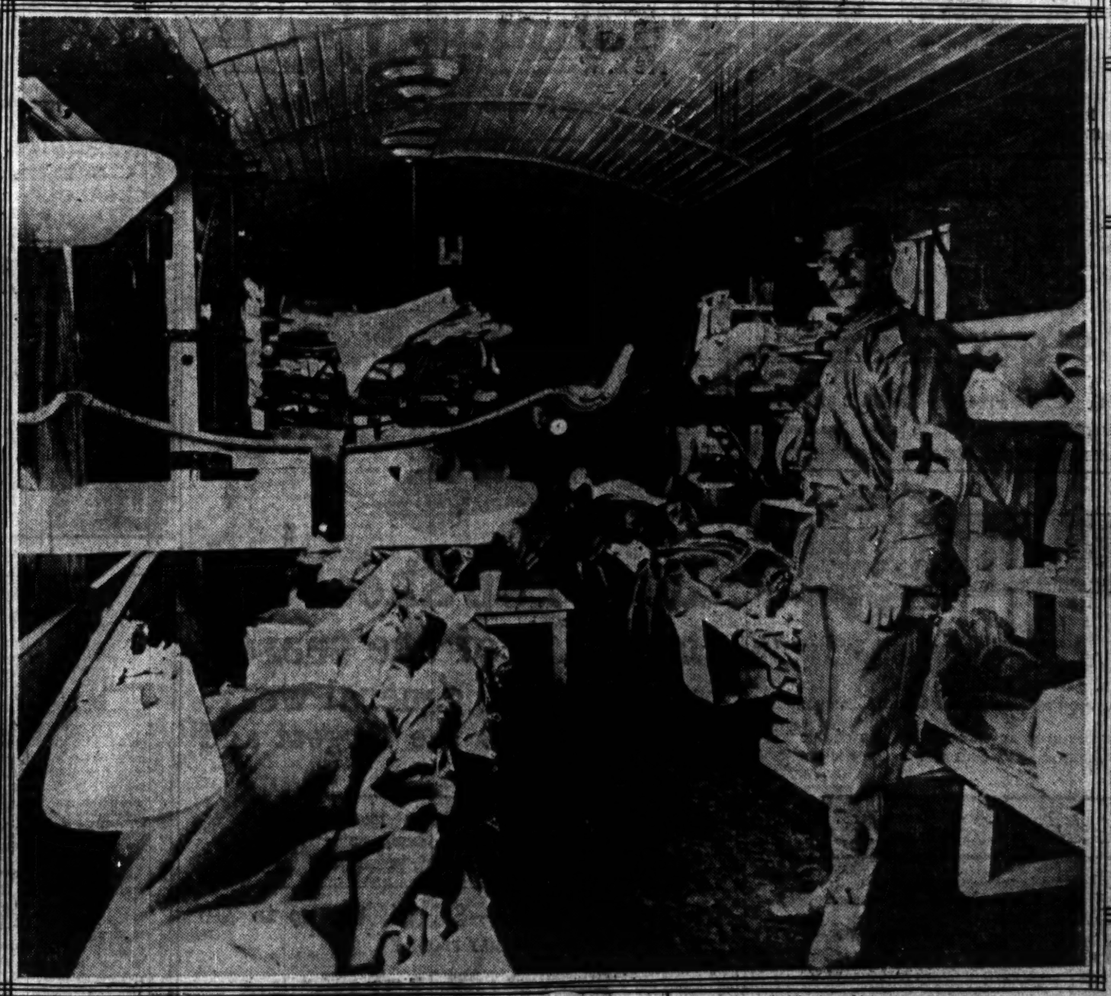

HOSPITAL TRAIN FOR WOUNDED RUSSIANS—Carrying the injured from the battlefield is one of the most serious problems confronting the fighting European powers. Nearly all railway service in Germany, Austria, Russia and France is given up to the movement of troops, supplies and wounded soldiers.

ALGERIAN SHARPSHOOTER CARING FOR A WOUNDED GERMAN—This unusual picture does not confirm the reports of the savagery said to be practiced by the African French troops on their enemies. According to reports the black fighters from south of the Mediterranean have refused to give any quarter and have killed many of the wounded. The incident shown in this photograph contradicts these reports.
Photo © by AMERICAN PRESS CO.

PRODUCE FIRMS UNITE TO FIGHT LICENSE BY CITY

Food Brokers Say Ordinance Opens Way for Graft and Unfairness.

Commission men are forming a new organization whose membership is to include every branch of the trade that centers in South Water street and West Randolph street.

One purpose of the proposed association, it is said, is to oppose the pending ordinance for regulating and licensing brokers in foodstuffs. The commission men say they will have to unite to protect their interests. At present the principal organizations are the Chicago butter and egg board and the poultry board.

"The association is to be political but nonpartisan," said John B. Mitchell, president of the butter and egg board. "Its influence will be exerted in behalf of men and measures that favor our interests, but it will be especially active in opposing anything that would hurt our business. The organization is to comprise men from all branches of the trade."

Outlines Their Objections.

Mr. Mitchell then outlined the chief objections of the commission men to the proposed ordinance, on which the council judiciary committee will act Nov. 10.

"The element of politics that may enter into the enforcement of such an ordinance and the power it confers on more or less irresponsible parties are likely to open up an avenue for graft and corruption," said Mr. Mitchell. "I am not referring to any particular city department or city administration.

"The markets commission says that complaints have been received regarding the integrity of South Water street merchants. These complaints seem to have come from small shippers not acquainted with the market. The ordinance is a grave menace to our business and will not bring about any good that could not be procured through the courts.

Too Much Power Granted.

"The licensing feature gives the city administration the power to put any of us out of business. A license doesn't make honest dealers. Some of the most disreputable enterprises are licensed and thus given the indorsement of the city.

"Another provision authorizes the commissioner of health to conduct investigations. He is always a professional man, not a business man. What would he know about our transactions?

"As far as the sanitary conditions are concerned, we are already subject to inspection by the city, state, and federal authorities.

"We welcome every possible investigation so long as it is unbiased, but we don't feel called upon to submit our books to irresponsible representatives of city departments. I feel that a man's books and office records should be as sacred as his own home.

Buy Direct from Producer.

"The markets commission talked about giving a square deal to shippers. As a matter of fact, 80 per cent of our business consists of outright purchases made in the country by our own agents.

"Our objection, in short, is that there is no occasion for this ordinance, and that it would place the most important of local industries in the hands of the commissioner of health, who is not a business man. Ninety-nine per cent of the commission men are thoroughly responsible. This measure would open the gates to a lot of irresponsibles."

French Seize More Firms.

[BY CABLE TO THE CHICAGO TRIBUNE.]

PARIS, Nov. 1.—A list of forty-nine additional German and Austrian firms in Paris which have been put in charge of sequestrators is published, as well as other firms in provincial towns.

Gen. Adna R. Chaffee.

Born April 14, 1842. Died Nov. 1, 1914

GEN. ADNA R. CHAFFEE.

Los Angeles, Cal., Nov. 1.—Lieut. Gen. Adna R. Chaffee, retired, former chief of staff of the United States army, died at his home here today. His body will be taken to Washington, leaving Tuesday, for interment in Arlington National cemetery.

Lieut. Gen. Chaffee had been confined to his bed for about four weeks, suffering from typhoid pneumonia. Two weeks ago his condition became grave.

After his retirement from the army, Lieut. Gen. Chaffee was appointed head of the Los Angeles water board. Later he accepted the presidency of an insurance company, but during the last few months he retired from active business affairs.

Lieut. Gen. Chaffee spent his life in the army. He was born in Orwell, O., on April 14, 1842. He entered the regular service as a private in July, 1861. He and Gen. Young, his predecessor as chief of staff, have been the only two men to rise from the ranks to the highest position of the service.

LONG WAR SEEN BY M'CUTCHEON

'Tribune' Cartoonist, Home from Europe, Says English Are Resolved.

FLIES OVER THE LINES.

[Continued from first page.]

detained and sent back from Beaumont. The story of their detention already has been told.

"We were taken to Laon, near the Aisne, and it was there that I went above the lines in a biplane," said Mr. McCutcheon. "Two days before it had been the headquarters of the general staff. The trenches there were about 600 yards apart. They had been fighting between them for two weeks. First the allies would drive the Germans back and then the Germans would advance again and recapture the trenches. Consequently the space between was covered with the bodies of dead soldiers. The wounded had been left to die, for it was impossible to reach them. The firing sometimes was kept up until 2 o'clock in the morning.

Near German Battery.

"I was near a German battery which had been shelled a few hours before, although the enemy had directed their attention to another one nearby at the time. It was wonderful to see the men in the trenches disappear when shrapnel would burst overhead. You would see them all standing up in the trenches and two or three hundred yards further back you would see others walking about unconcernedly, despite the fact that rifle bullets were whistling about. They would be carrying off the wounded or going about some other work when suddenly the shrapnel would burst. In a few seconds you couldn't see a man.

"I was taken up by Feldflieger [field flyer] Ingold, who until recently held the endurance record of sixteen hours. We went up between 3,000 and 4,000 feet. It was a double decker, with two cockpits, one in front, in which I sat, and one just behind it for the aviator. The day was not clear, but we could see fairly well.

Both Battle Lines Visible.

"Both battle lines were spread out beneath us and we could see both the allies' and the Germans' shells and shrapnel bursting. We kept back of the German lines, however, and out of the range of the allies' balloon guns. We could barely make out the British trenches and could see dark masses farther back which we supposed were infantry.

"While we were up a French aviator appeared above us. He was some 4,000 or 5,000 feet higher up, however, and did not drop anything on us. While he was sailing over the German lines their balloon guns opened fire and we could see the shells bursting on all sides of him. He immediately began to zigzag for a cloud a short distance away and soon was lost to view.

"It was the most wonderful sight I ever beheld and it is next to impossible to describe. The French have invented a new kind of bomb which they drop from a great height. It is filled with steel darts the size of a lead pencil, which transfix a man if they hit him.

See Effects of Siege Guns.

"From Laon we went back to Maubeuge, where we examined the effects of the forty-two centimeter guns. The forts there had been practically pulverized. Nothing can withstand the power of those guns. A single shell will tear a hole in the ground forty feet in diameter and thirty feet deep.

"You can feel the concussion caused by these guns many miles away, even farther away than you can hear the sound of them. Once when we were at Aix-la-Chapelle we could feel the concussion in the air of guns 100 miles away. You couldn't hear them. It was like a thud, a sound sensed more by the effect of the air currents than by the ears. At Maubeuge, however, we could hear the firing seventy miles away at Antwerp distinctly.

Given Rifles by Germans.

"Only once were we in great danger, except when we were in Louvain, between the battle lines the first time, and that was when we went down to Laon in an automobile. We were all supplied with rifles by the Germans to defend ourselves if necessary against the Franc-Tireurs (Belgian civilians), who had been firing upon automobilists not in uniform. We were not compelled to use the rifles.

"I had the pleasure of meeting a German officer, Von Scheller, foreign minister of Saxony, whom I had met in Chicago at a Schiller commemoration celebration. I think he spoke at the Auditorium. Two hours after we left Maubeuge the commandant, Maj. Abercron, received an invitation for us to come to the headquarters of the general staff, where the kaiser was. It was a matter of great regret to us that the invitation came too late."

Mr. McCutcheon summed up the war as the "greatest show of all time."

"And I am very glad that I was able to see part of it," he added, "although it was only a very, very small part. I would like to have seen a cavalry engagement."

OBITUARY.

MISS MINNIE WILL of 2015 West Madison street died at St. Anthony hospital yesterday. She was born in Berlin in 1834. She came to Chicago in 1849. Funeral services will be held tomorrow afternoon at 1 o'clock at Dunstan chapel. Burial at Wunder's.

THE REV. JOHN E. DOWNS, a Roman Catholic priest, died yesterday at the home of his brother, Michael. Father Downs' parish was at Bradford, Ill. He was 32 years old.

You Can Buy a

ROYAL KERMANSHAH RUG

now for less money than ever before or perhaps will ever be able to do in the future.

Taking advantage of present unfavorable conditions we have purchased at our own price the pick of an interesting lot of Royal Kermanshah Rugs and have put them on sale this morning.

As to the quality of the Rugs it is sufficient to say that each one is Pushman selected and carries with it the Pushman guarantee of entire satisfaction.

Here are some specimen values:

Size	Price	Size	Price
9 0x7.2	$165.00	11.7x9.0	$255.00
10.10x7.4	210.00	11.10x9.0	265.00
10.2x8.3	235.00	12.0x9.3	265.00
10.10x9.3	265.00	12.10x9.0	280.00
11.3x7.6	235.00	12.8x10.0	350.00
11.4x8.6	250.00	13.4x9.2	330.00
11.4x9.2	265.00	13.8x9.2	330.00
11.2x10.0	29 .00	14.1x9.8	330.00
11.8x8.9	255.00	16.0x10.9	680.00

Rugs sent on approval to all responsible parties.

Pushman Bros.
116 S. Wabash Ave. Near Madison
The Largest Oriental Rug House in America

STYLE AND COMFORT ARE COMBINED IN

Dr. Reed's Cushion Sole Shoes

FOR WOMEN

THESE combined features make them the best shoes for every woman to wear. They protect the feet naturally and give proper support to the delicate bones and ligaments. They make walking easy and conserve the nervous energy of the whole body. As shoes for comfort and style they have no equal.

Cloth Top Patent Leather PRICE $6.00

Other good features in the Dr. Reed Cushion Sole Shoes are:

The Cork Insole: Protects the feet from outside dampness.

Lamb's Wool Insole: Gives a soft, yet firm foundation for walking.

Lines of Style: The delight of every well-dressed woman.

Excellent Workmanship and Materials: A guarantee of long and satisfactory wear.

The Ideal Fall Shoes

You should buy a pair of Dr. Reed's Cushion Shoes now. Many women buy several pairs at one time because they find it more economical in the end—so will you.

Write for Our New Illustrated Fall Catalog

To avoid imitations see that the name of the maker appears in every pair of Dr. A. Reed Cushion Shoes.
J. P. Smith Shoe Co. Makers of Men's
John Ebberts Shoe Co. Makers of Women's

For Men $5.50 to $7 For Women $5 to $6

Dr. A. Reed Cushion Shoe Co.
9 East Adams Street, Between State and Wabash

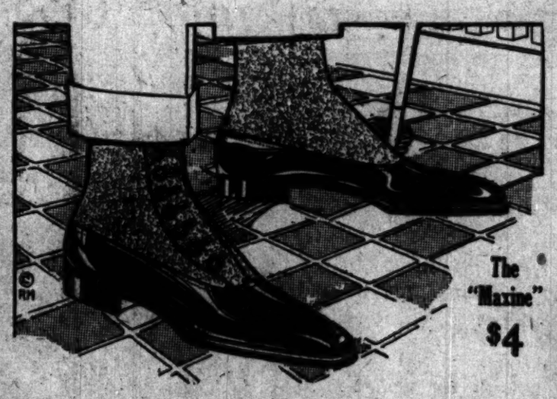

The "Maxine" $4

Cloth Top Shoes are the craze of the season for dress and general wear. Our display is the largest and finest in Chicago.

The "Maxine" in gunmetal, patent and tan, with gray and fawn color cloth tops, lace or button, priced at $4

Other fine Shoes—$3, $4, $5, up to $10

FIRST FLOOR

THE HUB
Henry C. Lytton & Sons
N. E. Corner State and Jackson

Formal Evening Gowns and GOSSARD Corsets

Meet as equals and acknowledge no superior in women's scheme of dress.

THEY go together, each one dependent on the other. One is seen in reality, while the other is the power behind the throne. Not so long ago the formal gown had no choice. Slender or fuller figure effects were attempted, and both were obtained in a measure. Corsets actually hindered the designer because they did but one thing—give their wearers a small waist. A great change came with Gossards. They made dress designing easier.

Today the perfectly gowned women in all parts of the world tell us that the foundation of their gowns must be a Gossard, because only in this corset can they obtain the results desired. It's interesting to know just why leaders of society make such a statement.

The best explanation is seen at the left. We are first with information regarding the coming fashions. Anything which influences style, be it a war with Turkey, a revival of the early '30s or a page from the Revolution—anything that breathes style, interests us.

The direct result on our entire organization is remarkable. For instance—it is a common saying that Gossard employes are very smart looking. The transformation in the outward appearance of new employes is so marked that we notice it ourselves.

First, last and always, you get a wealth of style information with your Gossard Corset. Even the trimming and garter buckles reflect little niceties of exquisite style not seen or obtained in any other corset.

For every possible wearing service, we suggest a Gossard—for evening wear they are indispensable.

Evening Gown by MME. BONNIN, CHICAGO

BLACK VELVET DINNER GOWN TRIMMED WITH JET, OVER-DRAPE FACED WITH CLOTH of SILVER.

Special Models at $8.50, $15, $18 & $25

Gossard Corsets are the standard of corset styles in North America, South America, Australia and Europe.

We Illustrate Today an evening corset. Topless model. Has elastic at top and four sections of elastic in the skirt. Lightly boned. In a Brocaded Silk Batiste..... $12.50

The H. W. Gossard Co.
3 STORES { 64 East Madison St. / 310 So. Michigan Ave. / 37 South State Street

Wear Gossard CORSETS They Lace In Front

C. JEVNE & CO.

Fall Provisioning

Now's the time to stock up for the Winter. You can buy in quantity at better prices.

Here are a few of the things it's good to have on hand. You'll find everything you need in our store.

Flour, all the patent flours at the millers' market prices, $6.20 delivered.

Buckwheat flour, light or dark.

Butter that's fresh and sweet, the finest for table and kitchen.

Bacon, domestic and imported.

A big box of 175 luscious, juicy Jonathan apples for $1.45.

Invalid Wines

You can choose from 315 varieties. Rich, fruity Port Wine at 35c a bottle.

Thousands of items you cannot buy elsewhere.

Mail Order Department

C. JEVNE & Co.
Importers and Grocers
32 and 34 So. Wabash Ave.

SAFETY 1st

YOUR DEPOSIT in the First Trust and Savings Bank is protected by over $9,000,000.00 of Capital, Surplus and Profits. The stock of this bank is owned by the stockholders of the First National Bank of Chicago.

SERVICE—New accounts are opened by one of our officers and confidential and courteous service is extended to all.

DEPOSITS made on or before November 7 are allowed interest from November 1.

CONVENIENCE—Nine-tenths of all down town transportation brings you within two blocks of the First Trust and Savings Bank. Only one block from center of State Street shopping district, in the exact center o the loop, on the ground floor of the First National Bank Building, Dearborn and Monroe Streets.

JAMES B. FORGAN, President EMILE K. BOISOT, Vice-President

First Trust and Savings Bank

GULF COAST

"June temperature all winter"

PASS CHRISTIAN BILOXI GULFPORT
OCEAN SPRINGS BAY ST. LOUIS
PENSACOLA NEW ORLEANS MOBILE

No better or more interesting locality can be found in which to spend a winter vacation. There are many good hotels where accommodations can be found to meet all requirements; rates are reasonable. Golfing, Boating, Bathing, Shooting and Fishing. Magnificent shell roads. Throughout the winter flowers bloom in the temperature of June. Low round trip fares.

Unexcelled through train service from Chicago via Chicago & Eastern Illinois and Louisville & Nashville Railroad

Illustrated descriptive literature, rates, schedules, etc., cheerfully furnished by

P. W. MORROW, N. W. P. A.
332 Marquette Bldg., Dearborn and Adams Sts.
Phone Randolph 2416 CHICAGO

L&N

TIGHT

(Speaking of Hot Air Furnaces)

If you were to take a glass bottle, put a glass stopper in it and then melt the top and the stopper together so it would be like one solid piece of glass, you would have a vessel that would be *tight*.

The *Hess Furnace* is built that way, with the joints all melted together like the stopper and the bottle top. The steel plates forming the body of the furnace are clamped into position and then melted so that they fuse together and become like *one solid piece of steel*. No leakage there, *never, never*. Expansion and contraction won't open these joints and gas and dust never will get out. The Hess Furnace never gets in the "dusty and dirty" class.

It is a wonder, too, how long a furnace made that way will hold the fire; with hard or soft coal, coke, wood, slack or even rubbish. You can shut it up tight and the fire will just hold for *hours and hours*, for fire will not burn without air, and if air doesn't leak in there will be very little combustion. THAT SAVES YOUR FUEL.

We sell Hess Furnaces *direct from factory to consumer*. The price is less than dealers charge, and the service better than dealers give. We send experts anywhere to install furnaces, and we send complete furnace equipments anywhere; with tools, plans and directions for customers to set up themselves, and in either case we guarantee complete satisfaction. Ask us more about it. *There's money in it for you.*

Hess Warming & Ventilating Co.
No. 5 North La Salle St., Top Floor, Chicago, Ill.

(Advertisement.)

VOTE FOR ALDERMAN

Patrick J. Carr

the Popular, Hustling, Energetic Democratic Candidate for Trustee of the SANITARY DISTRICT of Chicago.

A Successful Business Man for a Business Office

A Tried, True and Active Public Official—Re-elected Alderman of the Fifth Ward Without Opposition.

His experience as a member of the City Council Committee on Local Transportation, Local Industries, Harbors, Wharves and Bridges has well qualified him for Trustee of the Sanitary District.

Unanimously endorsed by all Labor Unions and man and women Democratic organizations throughout the city.

You need a man like

Patrick J. Carr on the Sanitary District Board

ADVERTISE IN THE TRIBUNE. SUBSCRIBE FOR THE TRIBUNE

MIKE AND JENNIE TOUCH BIG HEART OF GOOD FELLOW

It's "Got a Job" Brings Joy to Humble Lithuanian Home After Long Trial.

Today's Good Fellow story, written by one of the experienced students of Chicago's problems of poverty, is an account of the difficulties of a certain Lithuanian family, interestingly representative of the perplexities of life for the alien struggling for a living in this big strange city. Like a regular story book tale, it has a happy ending—because a Good Fellow came along.

BY MYRA B. VAN NOSTRAND.
[Superintendent of the United Charities, Central District.]

Last spring a young Lithuanian about 28 years old and unable to speak English came to central district office asking for help. He had a worried, anxious look, but as soon as the interpreter spoke to him in his native tongue he took courage to tell his story.

Doesn't Want to Go Back.

"Mike" said he had been in this country a year and a half. He had been working in a rag shop where he met with an accident which cost four fingers on his right hand. The company offered Mike steamship transportation for himself and his wife to return them to the "old country," but he did not want to return. It was not for that he came to America to seek opportunity.

"There isn't anything to go back to," he explained to the Lithuanian interpreter.

Mike related that a stranger had recommended a lawyer to him and that he had reached an agreement with the lawyer to take his case against the employer for one-third of the judgment recovered. Mike was not sure that this was right. He wanted advice.

Wife Becomes Discouraged.

When a United Charities visitor was sent into the home she found Mike and his wife, Jenny, occupying one small bedroom and sharing a kitchen with a whole colony of their countrymen. Jenny was discouraged and disheartened. She was only 19 years old and a baby was expected. The United Charities promised temporary relief until the case could be carefully looked into and a plan made for the family.

Mike was taken by the Lithuanian interpreter to the the Legal Aid society and many visits followed within the next few weeks. It was learned that the firm for which Mike had worked was operating under the compensation law and that he was entitled by that law to half wages during the time he was incapacitated and to his besides. The legitimate fee for the lawyer on this case was determined to be $15, or 10 per cent, and not one-third, as the lawyer had asked.

Begins Looking for Work.

The claim was adjusted that way and Mike felt better. His hand was still sensitive, but he wanted work and began looking for it. The baby was expected soon and they had been unable to make any preparation, so the United Charities told the Baby's Friendly society about the family and everything that a baby could need was supplied.

It was not easy, however, to convince this couple that an American doctor and a nurse could give the needed care as well as the foreign "lady doctor." Again the Lithuanian visitor of the United Charities talked and prevailed and the physician and nurse were accepted.

Meanwhile Mike was tramping the streets from morning to night looking for work. The Lithuanian visitor spent days taking him about, but always the answer was, "He is crippled and he can't speak English." Mike was becoming discouraged and grew thin and pale. The rag shop firm was not able to pay the lump sum of $715, but was giving him $6.50 a week. This was not enough to keep his family, and, any way, he had hoped to be able to save this money, realizing his handicap and the necessity for a "nest egg."

Given Work in Hospital.

The United Charities gave him work at a hospital, more to keep his spirits up than anything else. He was accepted as a pupil at Fellowship house, and there was given lessons in English.

But still Mike had no regular job, living mostly on hope.

A Good Fellow was discovered a few days ago seeking to help some one truly in need. A United Charities worker to whom this Good Fellow was assigned remarked she knew of a man who would rather have a job than anything else on earth. This Good Fellow was taken to the attic room, which is now the home of Mike and Jennie. The Good Fellow found the place neat and clean. He left impressed. Then the word came that there was a vacancy at "the yards," and Mike was sent with a letter from the Good Fellow.

When the United Charities visitor went to the tenement yesterday faces appeared on every floor and half a dozen voices filled with excitement shouted:

"Mike's got a job."

Here's Your Opportunity to Help Save a Home.

This picture was taken in the home of a thrifty north side family. Thrifty, but needy. For fourteen years the father has worked for one concern on a salary of $55 a month. Illness and expensive operations with long periods of idleness have put him far behind in the struggle to support his wife and five children. A Good Fellow could give these folks a lift.

NEW STAND BY GEN. CARRANZA

Asks Further Assurances His Demands Will Be Met Before Quitting.

INSISTS ON REFORMS.

El Paso, Tex., Nov. 1.—Declaring his resignation has not as yet been formulated, Gen. Carranza in a statement issued today demanded further assurances that the conditions under which he would yield his position be carried out before he would relinquish his place.

The statement, made public by Rafael E. Musquiz, Carranza's consul general in the United States, demands that a provisional government guaranteeing a fulfillment of revolutionary pledges be formed, and that Gen. Villa and Gen. Zapata be eliminated as military or political leaders. The statement says:

"Having seen in the press the resolutions given out by the committees in charge of my note of Oct. 23, and authorized to report thereon, I would be glad if the rebel chieftains who make up that convention would notice carefully the terms of that note, so as not to interpret it in a different sense from what was intended.

"It clearly expresses to that convention the conditions under which I would be willing to present my resignation which I have not yet formulated.

"That resignation I shall present upon being informed that the convention has determined upon a form of provisional government which shall guarantee the realization of reforms and the fulfillment of every pledge; that Gen. Villa give up his command of the division of the north, according to the terms of my note, and in such a way as to assure his actual retirement; that the convention obtain from Gen. Zapata a fulfillment of the conditions named in the note."

The conference at Aguas Calientes acted upon Carranza's proposition of resignation by adopting a clause in the new plan which said:

"It is to the interest of the revolution that Citizen Venustiano Carranza give up the position of commander in chief in charge of executive power, and that Citizen Francisco Villa retire as chief of the division of the north."

This was adopted by the joint committee of Carranza and Villa spokesmen and passed by an overwhelming vote by the convention of more than 100 chiefs.

In the matter of Gen. Zapata, the southern revolutionist, whose elimination also was demanded by Carranza, no action was taken, since the Zapata delegates were not authorized to act.

A Distinctive Showing of

Oriental Rugs

You choose your Oriental Rugs for lifetime service. Beauty of coloring and charm of design are very important—but you want *worthy rugs.*

Our *service* and our *methods* are of great value to you, for we are extremely careful in our selections. Each rug chosen must pass our personal inspection; each is accepted or rejected on its actual merits. The rejections overwhelmingly outnumber those accepted. Thus our collection represents the very cream of the Orient's weaves.

Our strongest asset is the *confidence* of our thousands of customers. 24 years of conscientious rug selling have built it. May we serve you on the basis of *confidence* in *worthy merchandise?*

We are placing on sale this week 45 Royal Saroukis, sizes about 5-0x3-6, at

$20, $25 and $30 each

We would suggest your getting one, as there is no telling whether you will ever again be able to secure such rugs at these prices.

Nahigian Brothers
Native Importers
122 South Wabash Avenue
Exclusive Oriental Rug Store. 24 Years of Conscientious Rug Selling.

Colby's
Est. 1866

New Designs in Fine
Living Room Chairs
Marked at Special Prices

$14.50

$14.50 A solid mahogany Wing Chair with woven cane seat and back panels—a comfortable and very good looking chair. Rockers to match at same price.

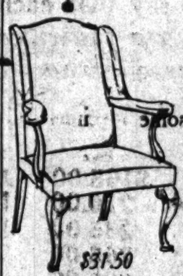

$31.50

$29.00 This handsome Queen Anne Chair is a reproduction made from a fine old model. One of the most decorative Living Room Chairs in our stock, woven cane seat & back with loose cushion in denim, $29.00.

$29.00

$31.50 A quaint old style chair with pleasing lines and very comfortable. Solid mahogany frame and brown hair cloth denim cover, special at $31.50.

$39.00

$42.50 The Ramsbury Arm Chair is reproduced from an old model in Ramsbury Hall—solid mahogany frame, cane seat and back panels. The loose cushions are hair filled and covered in assorted velvets and damasks.

$42.50

$39.00 A Gentleman's Easy Chair of popular design and price. Made with mahogany frame and good upholstery. Covered in tapestry of splendid quality and design.

Other Tapestry Easy Chairs at $23.50, $33.50, $39.00, $45.00, $69.00.

John A. Colby & Sons
Furniture Makers :: Upholsterers :: Interior Decorators
29 South Wabash Ave., Near Monroe

The FACTORY is the Place to Buy FURS

Superior Values and Superior Quality Have Made Our Establishment the Leading Fur Store in Chicago

FUR COATS

Our showing of fashionable models is very extensive and all intending purchasers should inspect our stock before making selection elsewhere.

FUR REPAIRING AND REMODELING

HUDSON SEAL COATS

Hudson Seal Coats, special value	$ 95.00
Hudson Seal Coats	110.00
Hudson Seal Coats, fancy model	127.00
Hudson Seal Coats, fancy model	135.00
Hudson Seal Coats, fancy model	147.50

CARACUL COATS

Caracul Coats, 40 inches long, special value	$ 82.50
Caracul Coats, special value	125.00
Caracul Coats, fancy model	150.00
Caracul Coats, fancy model	175.00
Caracul Coats, fancy model, German fitch trimmed	265.00

Alaska Seal Coats, of finest quality to order in any style desired at remarkably low prices.

SKUNK SCARFS AND MUFFS

Skunk Fancy Scarfs, head trimmed	$13.50
Skunk Fancy Scarfs, head and tail trim'd	18.50
Skunk Fancy Scarfs, head and tail trim'd	25.00
Skunk Fancy Scarfs, head and tail trim'd	30.00
Skunk Pillow Muffs	27.50
Skunk Large Pillow Muffs	35.00
Skunk Large Pillow Muffs	40.00
Skunk Extra Large Muffs	45.00

NATURAL MINK SCARFS AND MUFFS

Natural Mink Scarfs	$32.50
Natural Mink Scarfs	40.00
Natural Mink Scarfs	52.50
Natural Mink Scarfs	67.50
Natural Mink Muffs	52.50
Natural Mink Muffs	60.00
Natural Mink Muffs	67.50
Natural Mink Muffs	75.00

BLENDED HUDSON'S BAY SABLE SCARFS AND MUFFS

Blended Hudson's Bay Sable Swo-Skin Scarfs	$ 52.50
Blended Hudson's Bay Sable Two-Skin Scarfs	67.50
Blended Hudson's Bay Sable Three-Skin Scarfs	67.50
Blended Hudson's Bay Sable Three-Skin Scarfs	75.00
Blended Hudson's Bay Sable Four-Skin Scarfs	130.00
Blended Hudson's Bay Sable Muffs	110.00
Blended Hudson's Bay Sable Muffs	125.00
Blended Hudson's Bay Sable Muffs	135.00
Blended Hudson's Bay Sable Muffs	150.00

A splendid selection of Scarfs and Muffs in Russian Fitch, German Fitch, Hudson Seal, Ermine, Black Fox, White Fox, Red Fox, Russian Sable, Persian, Broadtail, Kolinsky and all other dependable furs.

GEORGE W. PAULLIN
Fourth Floor STEWART BUILDING *Fourth Floor*
NORTHWEST CORNER STATE AND WASHINGTON STS.

Business Upper Topper Bulletin

AUTUMN MONDAY, NOVEMBER 2, 1914

In an old book about clothes I learned that the ancient Roman citizen wore a hat—not to protect his head, but—to show how good he felt. The whole empire wore hats when Nero died.

Nowadays the scarf has assumed the psychological function formerly filled by the hat. Every morning a man picks out a scarf that tells how he feels and forecasts the attitude he will have toward people during the day. This is not invariable, nor is it often done consciously—but it is true that the variations in a man's neckwear are a fairly reliable index to his cheerfulness.

INDIVIDUALIZED SHIRTS

Every shirt that comes from the custom department of our factory is a *thoroughly individualized product.* On the card that accompanies each order there are more than fifty notations of size and other physical characteristics of the man who is to be fitted. By intelligent reference to this card our workmen are able to provide you with shirts that are *just right* for you—and you alone. We sell made-to-measure shirts at from

$3.50 to $15.

Differences in price are not based on workmanship, but solely on materials used. Every shirt is given the same painstaking attention from the time the piece is placed on the draughting table until the monogram has been embroidered.

FIVE STORES
For Men, Young Men—and Women Who Shop for Men
TWO CHICAGO STORES
MICHIGAN AVE. AT MONROE
and HOTEL SHERMAN
LONDON—*29 Regent Street*
MINNEAPOLIS—MILWAUKEE

George Bernards

602-604 South Michigan Blvd.
Near Harrison Street

Suits—Costly in Appearance But Low in Price

THIS season Bernard's has "gone in" for women's suits stronger than ever. As a result, no store shows a greater diversity of distinctive Parisian styles. If you want anything radically extreme or extremely conservative, you'll find it in this exclusive Michigan Avenue Shop. And the prices, true to Bernard's reputation, are low indeed.

Broadcloth Suits $35

IN addition to showing rich materials, expert tailoring, buckles and braid *a la militaire,* these suits possess many fetching style touches that can be found only at Bernard's. Priced..... $35

Others at $25 to $200.

Afternoon Dresses

NOTICE is called to Bernard's unusually smart dresses of silk and velvet. The $45 woman of charm should avail herself the opportunity of looking through the extensive assortment.

Charge accounts are solicited.

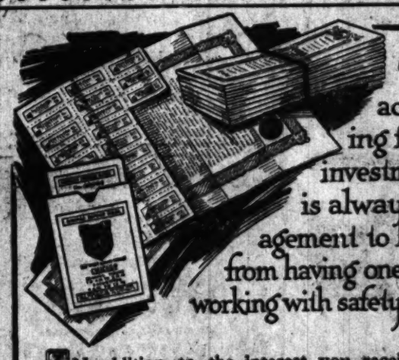

While accumulating for larger investment there is always encouragement to be gained from having one's savings working with safety and profit.

IN addition to the interest you receive and the security you enjoy, as a savings depositor with the Oldest Bank in Chicago you are also invited to avail yourself of the services of our various departments and to consult our officers freely on financial matters.

BOARD OF DIRECTORS

Frank H. Armstrong	Edmund D. Hulbert	Edward L. Ryerson
Enos M. Barton	Chauncey Keep	John G. Shedd
Clarence A. Burley	Cyrus H. McCormick	Orson Smith
Henry P. Crowell	Seymour Morris	Albert A. Sprague II.
William A. Gardner	John S. Runnells	Moses J. Wentworth

All Savings Deposits made with this bank on or before Saturday, November 7th will draw 3% interest from November 1st

THE MERCHANTS LOAN AND TRUST COMPANY OLDEST BANK IN CHICAGO

112 W. Adams Street

Capital and Surplus $10,000,000

(Advertisement)

Leading Lawyers' Opinion of Henry Horner

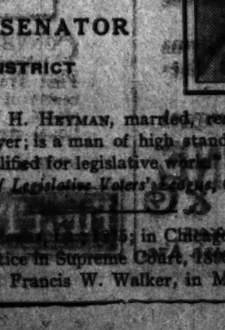

Henry Horner
Democratic Candidate for Judge of the Probate Court

Irrespective of party affiliations, we hereby certify to the fitness of **Henry Horner** to fill the position of **Judge of the Probate Court** of Cook County and heartily recommend his candidacy to the voters:

S. S. Gregory	Geo. E. Chipman	Francis W. Walker
John Barton Payne	Charles S. Thornton	Harry B. Hurd
John D. Black	James C. McShane	Hayes McKinney
James F. Meagher	Silas H. Strawn	James A. Brady
Levy Mayer	Adolph Kraus	Frank H. McCulloch
Henry Russell Platt	Charles R. Holden	Donald L. Morrill
Alfred S. Austrian	Brode B. Davis	Joseph P. Mahoney
Carl Meyer	C. E. Kremer	P. H. Flanagan
Rubens, Fischer & Mosser	Ralph R. Bradley	Clarence Darrow
Elmer H. Adams	William Brown	Adlai T. Ewing
Thos. M. Hoyne	Ryan & Condon	Colin C. H. Fyffe
Tolman, Redfield & Sexton	Adolph D. Weiner	Francis E. Crowlkin
G. W. Browning	Edmund S. Cummings	Sigmund Zeisler
William Dillon	Chester E. Cleveland	Helmer, Moulton, Whitman & Whiman
John W. Beckwith	Richard S. Folsom	Nathaniel C. Sears
Samuel Alschuler	Charles L. Mahoney	James Hamilton Lewis
W. T. Alden	Geo. A. Trude	

AND OTHERS

(Advertisement)

VOTE FOR

☒ Alexander H. Heyman

PROGRESSIVE CANDIDATE FOR

STATE SENATOR

6th DISTRICT

"ALEXANDER H. HEYMAN, married, residing at 4418 Grand Blvd., lawyer; is a man of high standing in his profession and is qualified for legislative work."

From report of Legislative Voters' League, Oct. 15, 1914.

Born New Orleans, La., 1875; in Chicago past 30 years. Admitted to practice in Supreme Court, 1900; associated in law practice with Francis W. Walker, in Marquette Bldg.

DOMINATION OF CONGRESS HANGS UPON ELECTIONS

Chief Interest in Outcome Is Which Party Will Be Placed in Power.

New York, Nov. 1.—Chief interest in the elections on Tuesday centers on the struggle for the control of the next congress, heightened by the fact that all successful candidates for the senate as well as the house will be chosen by direct popular vote.

The fact that thirty-one states will elect senators makes the contests the real inauguration of this new departure in government.

The Democratic party has fifty-three seats in the senate, as against forty-two for the Republicans and one for the Progressives. To overturn the Democratic majority it would be necessary for their opponents to retain their full present strength and win at least six additional seats, since the Democrats might lose five seats without depriving the party of control with the assistance of the vice president's vote.

States to Elect Senators.

Senatorial elections will be held in Alabama, Arizona, Arkansas, California, Colorado, Connecticut, Florida, Georgia, Idaho, Illinois, Indiana, Iowa, Kentucky, Kansas, Maryland, Missouri, Nevada, New Hampshire, New York, North Carolina, North Dakota, Ohio, Oklahoma, Oregon, Pennsylvania, South Carolina, South Dakota, Utah, Vermont, Washington, and Wisconsin.

Eliminating the "solid south," there are only seven states in which inroads can possibly be made in the Democratic majority, so that unless that party should lose in all but one of these states it will retain control of the senate. The states are Colorado, Indiana, Oklahoma, Maryland, Missouri, Nevada, and Oregon.

Many Senators Renominated.

In most cases the senators whose terms expire next March have been renominated. There is, however, a conspicuous exception. Elihu Root of New York, one of the commanding figures of the upper house, declined to run, notwithstanding the appeals of his party. Theodore E. Burton of Ohio, Joseph L. Bristow of Kansas, Coe I. Crawford of South Dakota, Isaac Stephenson of Wisconsin, George C. Perkins of California, and Francis Shelley of Alabama, for whose seat Majority Leader Underwood of the house is the Democratic candidate, are the others who have not been renominated.

Senators Seeking Re-election.

Senators seeking reflection are Smith of Arizona, Clarke of Arkansas, Thomas of Colorado, Brandegee of Connecticut, Fletcher of Florida, Smith of Georgia, Brady of Idaho, Sherman of Illinois, Shively of Indiana, Cummins of Iowa, Camden of Kentucky, for the remainder of the present term; Smith of Maryland, Stone of Missouri, Newlands of Nevada, Gallinger of New Hampshire, Overman of North Carolina, Gronna of North Dakota, Gore of Oklahoma, Chamberlain of Oregon, Penrose of Pennsylvania, Smith of South Carolina, Smoot of Utah, Dillingham of Vermont, and Jones of Washington.

State campaigns in several instances have been waged so keenly as to subordinate interest in the contests for congress.

Chance for Upset in House.

Efforts of the Democratic party to retain control of the lower house of congress and of their opponents to wrest it from them have called forth the full strength of all parties.

President Wilson has made no speaking tours, but has written many letters of indorsement to Democratic candidates in doubtful states. Most of the members of the cabinet have spent much of the last fortnight in campaigning.

In the house 218 members are necessary for a majority. The present Democratic standing is 285; Republican, 122; Progressive Republican, 2; Progressive, 19; Independent, 1, and vacancies six, which seats were last occupied by Democrats. To change the political complexion of the house opposition parties must maintain their present strength and win sixty-eight additional seats.

Keen Contests for Governor.

Of hardly less interest are the contests over state tickets. Governors are to be elected in twenty-nine states, and some of the campaigns, notably those in New York, California, and Pennsylvania, have been waged with much bitterness.

Governors will be elected in Alabama, Arizona, California, Colorado, Connecticut, Georgia, Idaho, Iowa, Kansas, Massachusetts, Michigan, Minnesota, Nebraska, Nevada, New Hampshire, New York, North Dakota, Ohio, Oklahoma, Oregon, Pennsylvania, Rhode Island, South Carolina, South Dakota, Tennessee, Texas, Vermont, Wisconsin, and Wyoming. Democratic governors were elected in Arkansas and Maine in September.

In California Hiram Johnson, the Progressive governor, is opposed by John B. Curtin, the Democratic candidate, and John D. Fredericks, Republican. In Pennsylvania the Democrats and Progressives have united on Vance O. McCormick to oppose Martin G. Brumbaugh, the Republican candidate.

He Refuses to Wed; She Sues for $10,000.

By his own account "Ned" Barrymore, western representative of the New York Telegraph, wasn't at all the ardent wooer Miss Beatrice King made him out to be in the declaration which accompanied her $10,000 breach of promise suit.

Two letters, Barrymore says, were the only ones he ever wrote to her.

"And if I had known what was coming, No. 1 would never have been mailed," he said yesterday. "Almost as soon as she got it Miss King told me she was going to sue me if I didn't marry her. I told her I didn't want to get married right away."

SPLIT VICTORY NEW YORK GUESS

General Opinion Gives Republicans Governor and Democrats Senator.

EACH SIDE CONFIDENT.

New York, Nov. 1.—[Special.]—Republicans and Democrats are forecasting victories for their respective parties in both the gubernatorial and the United States senatorial contests in the election on Tuesday. The guess most frequently heard in the street is that a Republican governor will be selected and that the Democratic nominee for the United States senate will be chosen.

District Attorney Charles S. Whitman, Republican nominee for governor, is chosen as victor by the New York Herald this morning over Martin H. Glynn, who succeeded to the gubernatorial chair on the removal of Gov. William Sulzer. The Herald forecasts Mr. Whitman's election by 60,700 votes. The prediction is based on a series of straw votes taken in the last several weeks.

Forecasts prepared for the Sun by Gov. Glynn's managers prophesy victory for the governor by a plurality of from 32,000 to 68,500 over Mr. Whitman. Frederick C. Tanner, the Republican state chairman, in a statement tonight insists that Mr. Whitman will defeat Gov. Glynn by a plurality of 55,000.

Four Seek Governorship.

There are four candidates for governor. In addition to Gov. Glynn and Mr. Whitman, between whom the race undoubtedly lies, there are ex-Gov. Sulzer, who is running on the Prohibition ticket, and Frederick M. Davenport, Progressive, supported by Col. Roosevelt. The general opinion is that Mr. Sulzer will run third, and some predict that his vote will run as high as 175,000. The Herald gives him that much. Mr. Davenport is generally expected to be a poor fourth.

Mr. Sulzer is expected to cut down Gov. Glynn's vote, as many anti-Tammany Democrats will vote for him. Mr. Davenport is expected to pull down Mr. Whitman's vote. In addition there are many currents and countercurrents that may have an important influence on the result. The religious issue has been raised, Gov. Glynn being a Catholic.

Three After Senatorship.

In the race for United States senator there are three candidates—James W. Gerard, ambassador to Germany, who is a candidate on the Democratic ticket; James W. Wadsworth, Republican; and Bainbridge Colby, Progressive. The Herald in its poll this morning gives the victory to Mr. Gerard by a plurality of 38,600.

TOBIN'S RECORD ASSAILED BY EVANSTON CHURCH CLASS.

Congregationalists Urge Election of Lemon to Head County Schools, After Condemning Incumbent.

The current events class of the First Congregational church, Evanston, yesterday adopted resolutions condemning the administration of E. J. Tobin, Cook county superintendent of schools, and advocating the election of J. E. Lemon of Blue Island.

The resolutions assert Mr. Tobin himself is "an uneducated man, totally ignorant of school affairs, and whose avowed office is to administer the schools for the benefit of his friends." It is also declared that he has flagrantly violated the powers vested in him in certifying teachers, that he signed the name of O. T. Bright Jr. without Mr. Bright's sanction to common school diplomas in order that half a dozen pupils who failed to pass entrance examinations to the Chicago Heights High school might be admitted to that school, and that he has certified to such a poor grade of teachers that the country schools are suffering.

Mr. Tobin also is assailed as having withheld state funds while the schools were in need of them and had to borrow to keep open.

Mr. Tobin, after the resolutions had been read to him, said:

"The charges are so ridiculous I hardly know what to say concerning them. In regard to the charge that I withheld state funds, I challenge them to name one township treasurer who called for his money and didn't get it.

"As for signing Mr. Bright's name on common school diplomas, Mr. Bright has nothing to do with that. I am the only one authorized to sign them."

MAKE RECORD BALLOON TRIP.

Four St. Louisans, One a Woman, Fly 77 Miles in 2 Hours 35 Minutes.

Kinmundy, Ill., Nov. 1.—[Special.]—Capt. H. E. Honeywell and a party broke two world's records in a balloon flight from St. Louis that terminated here at 1:15 p. m. today. The records were those of distance for four passengers and the distance flight for a woman. The distance covered was slightly over seventy-seven miles air line. One member of the party was Miss Estelle Lilich of St. Louis. The party left St. Louis at 10:40 a. m., making the time for the flight two hours and thirty-five minutes. A height of 5,000 feet was reached. Miss Lilich sprained two fingers in landing.

PHONE CALUMET 1300

FURS CLEANED PERFECTLY by the best methods

We Clean Everything

Motor Call and Delivery Service

Return charges paid on out-of-town orders of $5.00 and over.

We Clean the Spots

Trade Mark.

When you see a "SPOT" think of

Becker-Wade Co. THE CLEANERS

2307-2311 Cottage Grove Ave., Chicago, Ill.

Add *Distinction* to your *Home*

By placing therein a *beautiful toned*

Everett SMALL GRAND Piano

Those who know— will then congratulate you upon your refined musical taste and sound judgment in the selection of such an *Artistic* instrument—the *lasting qualities* of which are *guaranteed* for *all time.*

The initial *cost* of an EVERETT PIANO is its *cheapest* attribute.

Your Inspection Invited

The John Church Co.

(Founders and Owners)

225 South Wabash Avenue

"Furniture of Character"

At a Great Saving in Price

THROUGH concessions made to us from time to time by the factories which regularly supply us with our standard lines, we are always able to offer our customers many highly desirable pieces of furniture at savings in cost ranging from one-fourth to one-half.

Just at present our stock contains quite a large number of such pieces, of which the following are typical:

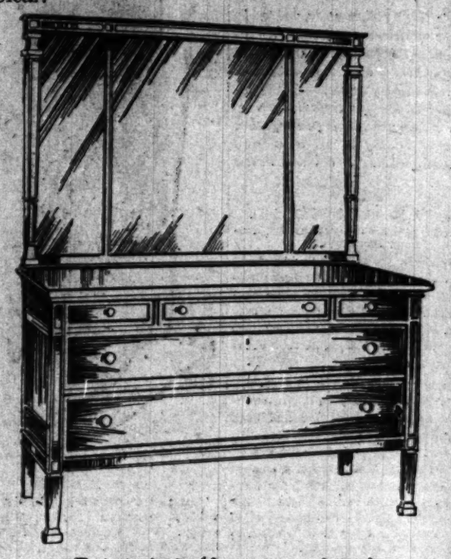

Price $69 (formerly $100)

Adam Dresser in Brown Mahogany; length 54 inches; 3-section mirror; solid mahogany throughout, including the drawer work; very fine detail. ***Chiffonier*** to match, ***$60*** *(formerly $90)*; ***Dressing Table,*** with triple mirror, ***$54*** *(formerly $80)*; ***Beds,*** full or twin size, ***$54*** each *(formerly $80 each)*.

Among other bargains, equally attractive, we mention:

	Former Price.	Reduced Price.
Adam Mahogany Dresser	$ 53.00	$ 39.00
Queen Anne Mahogany Dining Room Suite, 4 pieces	390.00	276.00
William and Mary Fumed Oak Living Room Table	52.00	39.00
Sheraton Inlaid Mahogany Sideboard	195.00	110.00
Sheraton Inlaid Mahogany China Cabinet	175.00	95.00
Sheraton Inlaid Mahogany Side Table	80.00	45.00
Colonial Mahogany Hall Clock, chiming movement	125.00	89.00
Arts and Crafts Fumed Oak Desk	17.00	12.50
Golden Oak Wardrobe	38.00	29.00
Solid Mahogany Bookcase	54.00	39.00
Carved Mahogany Cellarette, equipped with glassware	110.00	65.00
Washington Mahogany Table-desk	145.00	95.00
Mahogany Four Post Bed	35.00	25.00
Charles II. Old Oak Dining Chairs	12.00	8.75
Adam Mahogany Console Card Table	32.00	21.00
Louis XVI. Mahogany Bedroom Suite, nine pieces	760.00	474.00
Colonial Mahogany Hall Seat and Mirror	160.00	80.00
Massive Colonial Crotch Mahogany Davenport; tufted seat and back	165.00	82.00
Overstuffed Sofa, in velour; tufted back, plain seat	87.00	63.00
Chair to match	58.00	43.00
Chippendale Carved Mahogany Chair (French influence)	75.00	55.00
Adam Carved Mahogany Rocker; cane seat and back	43.00	29.00
Solid Mahogany Puritan Chair or Rocker, tapestry	28.00	19.50

The Tobey Furniture Company

Wabash Avenue and Washington Street

Foster Shoes for Women and Children

Foster Evening Slippers are unusually attractive this season. Shown with vamps of white, black, pink or blue satin and imported gold and silver brocaded quarters. Slippers and hosiery made to match any gown.

Catalog "D" sent on request

F. E. Foster & Co.

125 N. Wabash Avenue

(Opposite Field's)

Brambach Small Grand Pianos, $450

Other Makes at $500, $550 and Upward.

Our stock of these popular, small Grand Pianos has no rival in America, for we present a choice of a number of standard makes, such as Weber, Lyon & Healy, Steck, Schomacker, etc. The names on these small grand pianos which we offer the public have been well and favorably known for generations. In buying a piano of this description it is particularly necessary to secure a piano enjoying a time-tried reputation. These instruments present exquisite examples of piano making. The tone is surprisingly rich and full. Cases are of exquisite San Domingo mahogany.

The floor space occupied by these pianos is very little more than that taken by an Upright. You see, these Grands are 6 inches narrower than an Upright. The depth is less than five feet, while the average Upright has a depth of about two and a half feet. One of these graceful Grands will fit perfectly in the corner of even a very small room. We have paper patterns showing floor space which we supply gratis to any one interested.

EASY TERMS—We make terms of $25.00 down, with balance in very easy installments.

Steinway Small Grands $750

Lyon & Healy

Wabash Avenue and Adams Street

Steinway Miniature Grands $800

North Western Limited

The superb overnight train Chicago to the Twin Cities.

Lv. Chicago, daily 6:45 p.m.
Ar. St. Paul . 7:15 a.m.
Ar. Minneapolis 7:55 a.m.

Four other splendid trains daily to choose from.

For particulars call at ticket offices

Chicago and North Western Ry.

NORTH WESTERN

148 S. Clark St. (Tel. Randolph 4221) and Passenger Terminal.

Cashing In

Saving is not hardship. It is *having*. It brings the day of "cashing in"—when real money on hand more than justifies the wisdom of saving a few dollars regularly.

Opportunity and Money go hand in hand. Often the one big chance of a young man has been lost through lack of means to grasp it.

Then, he says, "If I only had saved."

So we say to today's young man—"Start now." We will help you as you go along. We will help you invest when the time comes.

The first deposit of a few dollars makes this *your* bank—a place where you can come and go in full pride of joint ownership with hundreds of other just such young men.

"Cashing In" tomorrow means starting *today*.

We pay 3% Interest. Open Mondays from 10 a. m. to 8 p. m.

CENTRAL TRUST COMPANY of Illinois

125 W. Monroe St. Corner Clark Chicago

A BANK

For Your Savings or Checking Account
For the Selection of Your Investments
For the Administration of Your Estate
For the Protection of Your Valuables

Capital $4,500,000. Surplus and Undivided Profits, $2,000,000

Main Banking Floor on Street Level—No Stairs to Climb

(Advertisement)

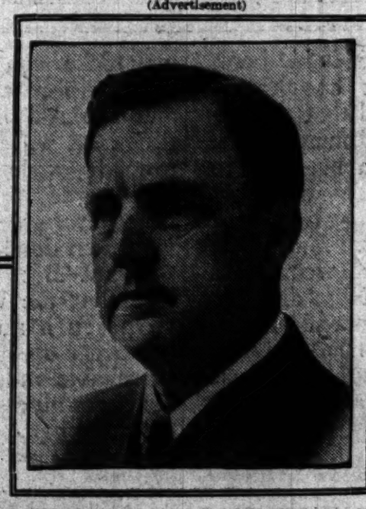

Andrew Russel

JACKSONVILLE, ILLINOIS

Republican Nominee for State Treasurer

Forty years a banker.
State Treasurer 1909-1910.
Chairman State Board of Pardons 1901-06.
Treasurer of Jacksonville, Illinois, five terms.
Chairman Board of Trustees of Illinois College.

His record as a citizen, a business man and a public official has been excellent.

Why Not Vote for Him?

PUT YOUR FEET IN MY HANDS

If You Would Enjoy Perfect Foot Health and Real Shoe Comfort

It matters not whether you suffer from broken down arches, weak ankles, flat feet, or have corns, callouses, bunions and enlarged tarsal heads, pains in the limbs (often diagnosed by physicians as rheumatism), lame or deformed feet,

A Remedy Awaits You in a Pair of

Larson's Special Shoes

made and fitted by the Larson Plaster Paris Cast System of Shoe Building.

By this system each shoe is built over a last which exactly duplicates the foot that shoe is to fit.

Larson's Special Shoes Are Recommended by Physicians and Surgeons

Private Fitting Rooms for Ladies, with Maid in Attendance

Your Feet Are Different from Any Other Person's Feet

Your right foot is different from your left. Thousands of people suffer needlessly with their feet from one or more causes, when a little wisdom on their part is all that is necessary to put their feet in a healthy condition. This wisdom is to fit their feet with a pair of Larson's Special Shoes.

Stop wearing those torturing, ill-fitting shoes and treat your feet like you wish to be treated yourself. Give them a comfortable home. Bring them to me. Let me make a plaster paris cast of them and then build a pair of shoes over these casts that will make the inside of the shoes the shape of the foot and the outside as stylish and good looking as the best ready made or custom shoe on the market today.

Larson Anatomic Sta-Right Shoes

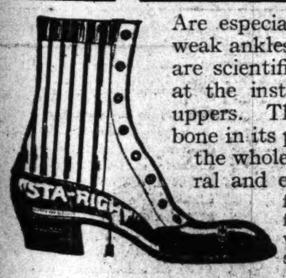

Are especially designed to correct flat feet, weak ankles and broken down arches. They are scientifically reinforced with steel plates at the insteps and whalebone stays in the uppers. This construction keeps the arch-bone in its proper place, the ankles erect, and the whole foot in the position that is natural and easy. With these shoes on your feet you will realize the joyous, springy feeling and that improved power of walking that only the wearers of these shoes enjoy.

Larson's Bunion Remover

A bunion, as you probably know, is an enlarged and inflamed condition of the membranous sac at the ball of the great toe. All bunions are caused from tight, ill-fitting shoes that squeeze the nerves and pull the muscles into a congested mass, causing this inflammation and enlargement. The only remedy known for bunions is shoes that fit all parts of the feet equally, allowing these muscles and nerves to relax and return to their proper place and perform their functions with ease and freedom. The Larson Bunion Removers are the only shoes on the market today so made that when on the feet they remove all pressure and do not bind and hinder the muscles. Thus they aid the bunions to disappear.

Comfort Comes When the Cause of Your Trouble Is Removed

Larson's Special Shoes are now being worn by thousands of people who enjoy perfect foot health and real shoe comfort for the first time in a good many years. These people have testified to the worth of Larson Special Shoes and their testimonials are on file in my studio. If you suffer with a foot ailment of any nature, come to my shop, talk over your trouble with me. I charge nothing for consultation. I have designed special shoes for particular ailments. A few of these shoes are reproduced on this page together with a brief description of their construction.

I also submit for your perusal a few letters of appreciation taken from the hundreds like them on file in my studio, which may be inspected upon personal call.

What Customers Say About My Shoes:

Two Rivers, Wis.,
Nov. 17th, 1913.

MR. MARTIN LARSON.
Chicago, Ill.

Dear Mr. Larson: I desire to express the appreciation of my wife and myself for what you have been able to do for her. While I had every reason to believe that you could improve upon her shoes I did not believe that it was possible to accomplish one-half of what you have done.

The fact that all the "experts" we have visited during the past ten years assured us that the heavy steel brace was necessary made me skeptical of your statement that the brace was not required with your shoe. At present my wife finds the adjustment you have made more comfortable than anything attempted since the foot was injured, while the general appearance has been improved 500%.

My greatest regret is that we did not locate you ten years ago and that I am not in a position to draw my check in your favor for all the money we have wasted with men who charge more and know less than one-half of what you do in your special field.

Thanking you again for the courtesy and attention you have given us, I beg to remain,

Cordially yours,
W. J.

Peoria, Ill.,
Aug. 8th, 1913.

MR. MARTIN LARSON,
W. Madison St.,
Chicago, Ill.

Dear Sir: I think your latest Extension shoe is a wonderful piece of mechanical work and excels all your former ones for great comfort and flexibility. I am greatly pleased with mine.

Yours very truly,
F. E. Tichenor.

Battle Creek, Mich.,
March 2nd, 1914.

MR. MARTIN LARSON,
Chicago, Ill.

Dear Sir: Received my Extension this A. M. and it is fine. I would not take any price for it. I met a friend that knew I was a cripple and he asked me in which foot I was lame; he did not know which one it was.

Yours truly,
Elmer Sullivan.
Battle Creek, Mich.
Duplex Printing Press Co.

Racine, Wis.,
Jan. 20th, 1914.

MARTIN LARSON.
369 W. Madison St.,
Chicago, Ill.

Dear Sir: Two years ago I was scarcely able to walk, suffering with badly swollen ankles and severe pain in my limbs and thighs. My local physicians treated me for rheumatism without benefit and recommended a course of baths and treatments at Hot Springs, Ark.

A specialist there after a thorough examination agreed with the verdict of my physician.

I remained seven weeks, but did not feel any improvement. I finally engaged a masseur there who suggested that my trouble might be entirely due to broken arches. I tried innumerable arch supports and spent over six hundred and fifty dollars for baths, massage, specialists' treatments, but returned home as lame as when I left. As a last resort I came to you. The shoe with your arch supporters that you made for me helped me at once and in a few weeks my lameness disappeared and has never returned.

I walk in your shoes on an average six miles a day without any inconvenience. My only regret is that I did not save much suffering and expense to myself by coming to you in the first place.

I am
Yours truly,
W. H. Kranz,
Racine, Wis.

Stop Complaining to Your Friends About Your Feet

They can't help you. Tell your troubles to me. I hold the secret *that will return them to health.* For the past thirty-one years I have devoted all of my time to the study of feet and the elimination of foot ills. Foot sufferers come to me by the thousands every year. Some of these sufferers walk into my studio with shoes on their feet that squeeze and pinch and cause more pain than if their feet were thrust into a vise. Others have their insteps and arches burst and broken—their ligaments, muscles and nerves torn from their proper places and even their spines misplaced. They are on the verge of nervous prostration, all due to the crowding of feet into ill-fitting shoes.

There are nerves which start in the brain, lead through the spine and end in the toes. These are the nerves that pain and ache and cause so much trouble when the arches are broken and the muscles, nerves and ligaments torn. Nerve tonics, massage and electrical treatments have been tried without any apparent results, simply because they do not go to the seat of the trouble. The only lasting remedy for these troubles is proper fitting shoes—and Larson's Special Shoes are the only shoes that accomplish the desired result.

Larson Corn Cure Shoes

are a special type of shoes that actually cure corns and callouses. These shoes are so shaped and strongly fashioned that they remove the pressure from the tender spots along the toes and sides and soles of the feet.

This needless pressure which is caused by ready to wear shoes produces the agonizing discomfort of corns and callouses.

The knife, salves, corn plasters, etc., will do no good—they may relieve for a time, but your trouble soon returns—they do not remove the cause. The Larson Corn Cure Shoes reach the cause and the cure is permanent.

M. L. Extension Shoes

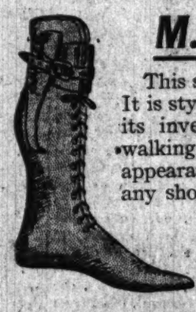

This shoe is designed expressly for the lame and deformed. It is styled the world over as a godsend to humanity. By its invention thousands of lame and deformed are now walking with the ease and grace of the well. It hides all appearance of deformity, is light and serviceable and fits any shoe. It makes both feet appear alike and assures a perfect balance. It makes no difference what caused your deformity or how much shorter one limb is than the other, an M. L. Extension Shoe will permit you to walk without a limp.

Special Shoes, Made to Measure, $12 and Up; With Plaster Cast, $15 and Up, According to Requirements

Send for Free Illustrated and Descriptive Booklet T. This Booklet Contains Foot and Shoe Facts of Vital Interest to Every One.

Martin Larson *Chicago's Great* Shoe Specialist

369 WEST MADISON STREET——AT THE BRIDGE

The Chicago Tribune.

THE WORLD'S GREATEST NEWSPAPER

FOUNDED JUNE 10, 1847.

ENTERED AS SECOND CLASS MATTER JUNE 8, 1908, AT THE POSTOFFICE AT CHICAGO, ILL., UNDER ACT OF MARCH 3, 1879.

All unsolicited articles, manuscripts, letters, and pictures sent to "The Tribune" are sent at the owner's risk, and The Tribune company expressly repudiates any liability or responsibility for their safe custody or return.

SWORN STATEMENT.

Net paid circulation of "The Chicago Tribune," as reported under oath to the United States government under section of 4674 of the postal laws and regulations, being the average from April 1, 1914, to Sept. 30, 1914:

Daily 502,814
Sunday 459,729

The above figures are exclusive of all papers which have been wasted, spoiled, returned, duplicated, delivered as complimentary, in exchange, as samples, which were missed or lost, or were late in arriving at their destination, or that remained unsold. They also are exclusive of papers paid for, but on which money so paid has been refunded.

MONDAY, NOVEMBER 2, 1914.

HIRING A SENATOR.

Roger C. Sullivan is the choice of the Democratic party for the United States senate.

While this fact is disputed by Senator Owen of Oklahoma and certain Republicans and Progressives, its affirmance by Democratic voters at an open primary in competition with the best Democrats the state of Illinois could produce is certainly conclusive.

Sullivan bases his campaign upon his avowed determination to support the policies of President Wilson through thick and thin. Since his two opponents must of necessity oppose President Wilson or else desert their own parties, Mr. Sullivan presents those Democrats who are opposed to him but support President Wilson the alternative of supporting Sullivan and Wilson or rejecting Sullivan and Wilson.

Raymond Robins is the Progressive party candidate for United States senator.

Robins is distinctly a Progressive party man, not a progressive Republican. Robins never was a Republican. Although a Democrat, he supported John Harlan for mayor on the nonpartisan theory that party affiliations have no place in city politics. Later he became the ardent supporter of Mayor Dunne during his administration and during the campaign for his reelection.

Robins is believed to have a stronger following among the radical voters in Illinois than any other man.

Robins' personal honesty is not brought into question, even by his enemies. He is a speaker of rare power, a parliamentarian of unusual ability.

Robins is a deep but not a careful thinker. It is difficult to imagine him working out the details of a statute or considering all the effects of a measure which is designed to accomplish a certain specific thing. As one of the minority to fight an intrenched machine in the United States senate he would have no superior. As one of an organization to frame wise laws for the improvement of business conditions he would be of less value.

He was one of the majority of the Dunne school board, and it is not recorded that he showed any constructive ability at that time.

Lawrence Y. Sherman is the Republican candidate. He was first nominated by the direct primaries over Senator Cullom in 1912. He was a delegate at large to the Republican national convention, and was one of the most influential of the Roosevelt delegates. He it was who formulated the parliamentary theory upon which Roosevelt followers base their claim of a stolen convention.

After the convention and the formation of the Progressive party he elected to retain his Republican direct primary nomination. He was elected in the legislature by the Republican members in combination with the Democrats only after a fusion between the Republicans and Progressives had failed.

Opposition to him makes much of the undeniable fact that he once voted for a very bad measure in the legislature—the Allen bill. Opposition ignores the fact that he, more than any one else, secured a repeal of the Allen bill two years later.

Since then he has been a leader in the improvement of politics. His conduct on the Illinois state board of charities entitles him to a high mark of public favor.

His record in the United States senate has been distinguished by courage in resisting political pressure from special interests and in defying misrepresentation.

In the senate Sherman has been among the first to distinguish special privilege concealed in general legislation. His courage in denouncing the bogus in these measures has brought down upon him the fire of their proponents, men not yet shown up in their true character.

With the same penetration that overthrew the arguments of the Taft bosses in the Republican convention, he has picked out the injustices in the tariff and banking laws, and he has joined others in pointing out the many faults in the Powell-Clayton bill.

The record of the Democratic party for the last two years does not warrant its continuance in power. Its legislation has been loose.

The Underwood bill is not successful in raising revenue nor fair to this section of the country.

The good features of the currency bill were forced by the minority and public opinion upon the majority, but sectional discrimination remains in it.

The Democratic majority has raised a war tax which could have been rendered unnecessary by moderate economy, and it has tried to spend that war tax in "improving" southern inlets and bayous.

If successful at the polls the Democratic party proposes to enact the "pork barrel" bill the coming session.

The Democratic party has purposely and consciously worked against the efficiency of the army and navy, and has left the country, in the face of an appalling international war, without adequate defense.

In the face of this past record and in the face of unquestionable peril from foreign aggression, the nation cannot afford to support the Democratic party in Washington.

Between Robins and Sherman the question to answer is—which one is better fitted to serve in the present state of public affairs?

Without detracting from the high qualities of mind and character which Robins undoubtedly possesses—qualities which have rendered him of value to the community in which he lives and which will prove of value in the future—it must be said they are not the qualities most needed in the upper house of congress at the present time.

The deep power of analysis, the habit of reasoning all the possible effects of a proposed enactment, the refusal to be driven by an active minority in support of bad legislation, should recommend Senator Sherman to the voters at a time when the nation needs clear thinking rather than sentiment, however exalted.

FOR EVERYBODY TO CONSIDER.

Three things ought to be kept in mind by the voter when he marks his local ticket tomorrow.

When he votes for the sanitary district trustees he is conferring power to administer affairs directly affecting the health of the city.

When he votes for members of the county board he is giving men the authority to administer the affairs of the organized public charities, to care for the sick and provide for the dependent.

When he votes for county judge he is giving authority to conduct elections and is doing something which possibly will have an effect upon all other offices to be filled in the next four years.

Men who want to avoid the strict supervision and control which is needed to insure honest casting and counting of votes oppose John Northup, the Republican candidate, on his record. His record was made when, as special state's attorney, he endeavored to get the truth about the ballot frauds of 1912 and to make the punishment effective.

Northup's experience in that investigation taught him the methods used in producing false election returns. He knows how the ballot markers and the fixers of returns work. These men in return know that he possesses qualifications dangerous to them, and the only question to be settled tomorrow which has any real interest for them is that relating to county judge.

In two years there will be an election for state's attorney. That election will be under the supervision of the county judge to be elected tomorrow. Thus, in a material fashion, the administration of criminal law in Cook county may be affected.

If the politicians fighting Northup can provide for the kind of elections they want they will try to use their methods to get the kind of state's attorney they want.

A county judge has to do only one thing to surrender control of elections to the men who want to manipulate them. He needs only to permit the manipulators to name the judges and clerks of elections. If, having done that, he is indifferent to the scrutiny of the poll books and indifferent to whatever evidence of illegal registration may be presented, he has done about all that need be to make the surrender complete.

John Northup is opposed by every man who does not want honest elections. That ought to be sufficient argument for all other citizens.

VOTE FOR THE BOND ISSUES.

By voting "yes" on the three propositions submitted tomorrow the citizens will authorize the beginning of three improvements the effect of which will be both essential and visible. Some improvements are essential but not visible.

Chicago has been a backward community. It has not attended to its appearance. It has been working toward improvement, but if the park systems be left out of consideration it has not worked into results. The three propositions submitted tomorrow can be made to take the form of results if the voters will give the authority for the bond issues for the Michigan avenue improvement, for the park reserve and the good roads.

The Michigan avenue improvement will make the city a sightlier city and the time has come to consider appearances. A sightlier city will be a better city for its residents. If we've been backward, let's go a bit forward.

COAST DEFENSES.

The Hon. Swager Sherley, representing the Fifth Kentucky district and chairman of the house committee on fortifications, is quoted as assuring the country that "the United States is so well fortified, with the exception of two points where work is now in progress, that an attack from the sea probably will never be made on any of these fortifications."

This is the sort of loose statement which gives the opposite impression from the truth and we should be inclined to doubt that Representative Sherley made it if we had not followed for some years the perverse and persistent bad judgment of another congressman who ought to know better, Chairman Hay of the house committee on military affairs.

The coast of the United States is not defended by our harbor fortifications, which would not be given a chance to crush an enemy's fleet. Only a fleet and a mobile army are protection from determined invasion and if Mr. Sherley does not know why he had better learn or resign from his chairmanship.

The reason why we waste money on our defenses and have so poor a showing is the one-idea congressman.

Bits from the Best Magazines.

A PLEA FOR DANGER.

[From Scribner's.]

With all our laws and movements and committees for the elimination from our daily life of all chances unfavorable to life, limb, health, and property are we in no danger of saving the body at the expense of the spirit? Too great security breeds weaklings, and too nervous a regard for physical safety is not only craven but ultimately unwise. Our nation, if it is to be great and free, must set high value on the courage, resourcefulness, and high spirit of the individual citizen. Now, courage is nourished on dangers coped with, and the prudent soul that always "plays safe" cannot be called high or noble. Our evolution up to this point has always been conditioned by the need of self-preservation in the face of innumerable enveloping dangers, the creature that hesitated to take chances or always avoided threatened injury soon ceased to exist, either as species or individual. Hence, our bodies, our minds, our very spirits have been evolved, in part, at least, to fulfill this function of coping with some kind of danger. For what purpose our eyes, our ears, our nerves, our muscles, our sense of right and wrong? A removal, then, from our environment of this element of danger tends to be followed by degeneracy and atrophy in all parts of our natures. Indeed, in modern life we are prone to become stall-fed in body and spirit. This we tacitly confess in our passion for sport, which is essentially mimic hunting or war, for gambling of all sorts, and for the vicarious adventure of romantic fiction.

Safety and comfort are, naturally among the aims of civilization, but it is the decadent society that is characterized by the excess of ease and security. When these become the chief concern of the people it is evidence that individuals throughout the commonwealth are selfish and materialistic, that is, that decay is preparing if not already begun. Therefore would I welcome each rebuff that turns earth's smoothness rough; life that is living must be hazardous, cannot be easy and safe.

PAW KNOWS EVERYTHING.

Willie—Paw, who don't they have the political campaigns in spring instead of in the fall?

Paw—Because the nuts do not get ripe until October, my son.—Cincinnati Enquirer.

A LINE-O'-TYPE OR TWO.

Quicquid agunt homines nostri est farrago libelli.—JUVENAL.

NOVEMBER.

COMES late November, raveled, blanket and gray,
In tatters got from sisters passed away;
Midst frost-flung fields and rifts, ere long, of snow;
'Neath keen, cold skies whence biting breezes blow;
Sol's glances 'cross a widening cold extent,
She feels no thrill, nay, grows more adamant.
Poor Earth's a-cold, disheveled, gaunted, pealed,
In shivering, shameless nakedness revealed.
One day a grateful folk its callings quits
To thank the Lord for all his benefits;
Then, sharp of tooth, devoid of all remorse,
Insatiate Time cuts short November's course.

She's fair but fitful when she's not a frost,
With Sol still weeks from where the line is crossed.
Now aspirants for public pap get votes
While blanket ballots get the electors' goats.
The gridiron warms, gets hot, then sizzles some;
Poor Golfer Guy and Gardener Gink look glum.
The errant 'bo knows corn roast time is by,
And straightway hits the trail and hikes for Chi.
The few give thanks; the thankless throng has eats,
Where bobbler—Mm!—with humbler geese competes.
Old Time's one lunger, though, nor swerves nor stops,
And when he hits her, lank November flops.

ANIBA.

ARE you in favor of Pres. Wilson's reelection? Then vote for Raymond Robins. A reader, R. R. H., has worked it out, according to campaign logic, as follows: "A vote for Robins is a vote for Sullivan," and "a vote for Sullivan is a vote for Wilson"; hence a vote for Robins is a vote for Wilson. Quod erat cockalorum.

THE LINE'S SHORT BALLOT.
Raymond Robins.
Charles E. Peterson.
Mary E. McDowell.
Robert M. Sweitzer.

"DO not," begs Ella Wheeler Wilcox, "block traffic by standing with both elbows in the ticket window while you hunt for your purse and afterward for your money." Does Ella carry her money in her hat?

EXTREME SOLITUDE.

[From Field and Stream.]

"Since early morning the only indication of life I saw was the skull of an old ram."

STRATEGY, we are reminded by the Paris Figaro, is the plan of campaign as a whole; tactics means actual operations on the battlefield. Therefore our Idiot Strategist is really an Idiot Tactician.

HOOK, BOB AND SINKER.

[From the Spokane Spokesman-Review.]

While Miss Harlow of Five-Mile prairie left her buggy near the postoffice for a short time Saturday some one stole her blue sweater, alarm clock, and fresh fish, according to a complaint received by the police.

"HE squeezed a penny till the eagle screamed."—Rupert Hughes in the Sat. Eve. Post.

While we do not insist on detail as minute as Arnold Bennett's, every author ought to know what a penny looks like.

BECAUSE THE NAME REFERS, NOT TO THEIR ATTRACTIVENESS, BUT THEIR GREAT HEIGHT.

Sir: I lamped a window display of "Eiffel" stockings. Why not "Eyeful"? H. J. S.

THE military expert of the Berliner Tageblatte belongs, instead, to the staff of Fliegende Blätter. He says that the new Russian force is not strong enough to put difficulties in the way of German retreat.

Signs of the Times.

In a Thirty-first street grocery: "Good cooking potatoes, 15 cents a peck." On the Putnam building, Davenport, Ia.: "Tenants of this building have the advantage of protection against fire, efficient janitor service, high speed elevators, etc." Opposite the Washington Park garage: "Dodge Brothers." On West Harrison street: "The Harrison Tonsorial Barber Shop. Hair Cut and Shaving."

CURRENT OPINION quotes John Masefield's "August, 1914" as the best poem referring to the war. This was our opinion when we quoted as many stanzas of it as we had space for. The last stanza is worth another printing:

"And silence broods like spirit on the brae;
A glimmery moon begins, the moonlight runs
Over the grasses of the ancient way,
Rutted this morning by the passing guns."

A MAN writes to the Trib that Clifford Raymond's article on Raymond "Robbins" was unfair to Mr. "Robbins." But obviously Mr. Raymond knows more about Mr. Robins than the protestant, who can't even spell his name.

"OLD STUFF" DEPARTMENT.

"PERSONAL—Will not be responsible for debts contracted only by ourselves."—Ad in the W. G. N. [This appears frequently. We suspect it is a regular form and is filled out by the advertising clerk.]

"Shoes Shined Inside."

"The largest hotel in the world for its size." [Many hotels advertise this.]

"Well," writes Helen, "if the Lime isn't the home of Old Stuff, where can one send it."

"LET the workingman get what he earns," writes one. By all means. And how about his earning what he gets? We have never heard that argument advanced.

J. L. T.

Gadder [on train, near Des Moines]: "Say, Butch, gotta Chicago Tribune?"

Paper Boy: "No, but I gotta Omaha Bee."

Gadder: "Stung!" A. R. D.

WHY, we wonder, glancing through the accounts of the games, are football contests always "bitter"?

"YSER Battleground an Abattoir."—Empory Gazette.

A change from "shambles."

Out of the Mouths, Etc.

Sir: I was out on the J. P. golf links, and as I was watching some men drive off who all got good long drives, I heard a child tell its mother that "those men mustn't want those balls."

R. L. H.

"GARAGE and Station Men Elect Bean Their Head."—Motor Journal.

What else could they do?

THERE is a bare possibility that the U. S. could stagger along for a month or so if both New York and San Francisco were captured by the enemy; but it is only a bare possibility.

WE'LL MAKE ROOM.

Sir: Is there room in the Burbank wing of the Academy of Immortals for Miss Thistle Smellie of Eureka, Ill.? ISABEL.

A SPECIAL wailing place is suggested by W. C. for the person who complains to Doc Evans that he is "too fat from his hips up."

CENSORSHIP.

[From the Sharon, Wis., Reporter.]

Upon arrival at the Mercy hospital it was found that there was so much information around the appendix that it was deemed wise to wait a day or so before operating.

THERE are now two sets of "allies." New designations will soon be required.

MORE buttons are needed for the World's Greatest War Map. Color, Turkey-red.

"THE frontier fields," says Harper's Weekly, "are littered with corruption."

WE should spell it Krupption. B. L. T.

How to Keep Well. By Dr. W. A. Evans.

Questions pertinent to hygiene, sanitation, and prevention of disease, if matters of general interest, will be answered in this column. Where space will not permit or the subject is not suitable, letters will be personally answered, subject to proper limitations and where a stamped, addressed envelope is inclosed. Dr. Evans will not make diagnoses or prescribe for individual diseases. Requests for such service cannot be answered.

[Copyright, 1914, by Dr. W. A. Evans.]

"THE OUTSIDE OF A HORSE IS GOOD FOR THE INSIDE OF A MAN."

THE truth of the above proverb men have always known. The man of the stone age made a close companion of his servant, the horse. Whenever the archaeologist, uncovering relics of the neolithic age, finds the remains of man, he always finds those of a horse near. In the fifth book of the Vonkug we are told that 2,637 years before Christ the Chinese cavalry were placed on the wings of the army.

When the Lord rebuked Job, speaking out of the wilderness, as recorded in the thirty-ninth chapter of the Book of Job, the following reference to the horse appears:

"She scorneth the horse and his rider. Hast thou given the horse strength? Hast thou clothed his neck with thunder? Canst thou make him afraid as a grasshopper? The glory of his nostrils is terrible. He paweth in the valley and rejoiceth in his strength; he goeth on to meet the armed men."

Plutarch tells us that the Greeks at first did not make use of horses. When they saw cavalry in the armies of the barbarians they thought them superhuman and called them centaurs. In their mythology centaurs were descended from the son of Ixion and the cloud and some Magnesian mares. In mythological literature they are taken to signify the rays of the sun, the children of Apollo.

There is precedent for horseback riding. Its bitterest enemy would not charge that there was anything of the fly-by-night about it. Any opinions about its advantages have had time for a tryout. The motto, "The outside of a horse is good for the inside of a man," has stood long enough to have had fair trial. The fact that it still stands is proof that it is true.

Why is horseback riding good for the internal organs? It is exercise in the open air. It fills the lungs full of the freshest and cleanest of air, and it gives the sun a fair chance to get in its beneficent work. It massages the abdominal organs, especially the liver. As the body comes down with a jolt into the saddle the liver is caught between the diaphragm and the structures below it, and out of it are squeezed all stagnating liquids. The abdominal organs are likewise shaken up.

The great good of riding is in the shaking up. It strengthens the abdominal muscles. The impact of the jolt drives toward the abdominal muscles, and these grow strong by resisting.

If develops the leg muscles. It trains the muscles to work together. It stimulates the spirit of mastery. It invigorates, and it stimulates. As a measure of personal hygiene it appeals to reason, and it is backed by ages of precedent.

HAS WINTER ITCH.

M. H. writes: "For years I have been tortured with what is commonly called winter itch. While, in my case, it is worse in winter than in summer, it never entirely leaves me. What would you advise?"

REPLY.

You should have tried reading this column. We have written of winter itch repeatedly, and then some.

Get a hygrometer. Test the humidity of your work place and of your living room. You will find them about 20. Moisten the air until the humidity is 50, and your itch will disappear. How to humidify will depend on how you heat.

EXCELSIOR SPRINGS, MO.

G. H. F. wants to know about the Excelsior Springs, Mo., water.

REPLY.

Analyses show these waters to be of four groups. The saline waters contain 400 to 800 grains of solids, of which about 76 grains are sulphates. The iron waters contain about 40 grains of solids, of which 2 to 4 grains are iron. The lithias contain 1 to 2 grains of lithia. The soda springs carry 200 to 800 grains of solids, of which the greater part is chlorides and bicarbonates. There is some carbonic acid gas.

DRUG HABIT EFFECT.

A. F. G. recites the story of a painter arrested for stealing. The defense of the man was that for eight years he had been a drug fiend, using morphine, cocaine, heroin, and aspirin. A. F. G. wants to know if the use of aspirin would cause the effects claimed above.

REPLY.

Any drug habit will cause moral degeneration. Cocaine is especially effective in this way; as is morphine. Aspirin also causes a habit. However, the probability in this case is that cocaine and morphine are responsible.

NO DIFFERENCE MEDICINALLY.

"Anonymous" charges that certain springs are fraudulent and bogus because they are really wells sunk into the underground water bearing strata.

REPLY.

Your point is not well taken. It makes no difference so far as medicinal action is concerned whether the water comes out or is drawn out of the ground. If anything, wells are a little less liable to be polluted.

BOWLING GREEN WATER.

W. E. K. wants to know about B. B. water from Bowling Green, Mo.

REPLY.

This is a sulphated-saline laxative water. It contains 832 grains of solids to the gallon, of which 730 grains are sulphate of magnesium and sodium.

IRON IN SPRING WATER.

Miss C. A. H. calls attention to the iron in the Columbian springs, Saratoga.

REPLY.

Our analysis shows that this water contains 5.58 grains of iron to the gallon. Putnam contains 7 grains.

REPLY TO W. B.

It is well to wait six months.

LA MARQUISE DE FONTENOY.

[Copyright, 1914, by the Brentwood Co.]

WHEREAS, the English and French armies have left their bands at home [the Scotch regiments, however, retaining their bagpipes], the German regiments have all taken their bands to the front, and repeated mention has been made in the dispatches and letters from the seat of war of the manner in which the German troops were incited to enthusiasm in attack by the inspiring strains of their national melodies. In fact, they may be described as having been played forward to their assaults on the enemy's positions.

One of the most picturesque features of the German regimental band is the peculiar sort of standard which it carries. It consists of a pole, surmounted by a crescent, and has about half a dozen bars fastened crosswise of increasing length, so as to form a sort of triangle, the crossbars being decorated with long bunches of horsehair and with sleighbells.

A hundred years ago these standards were in use in the British army, where they received the nickname of "jingling Johnnies." They were indeed adopted by most of the military powers of Europe, but Germany is the only one to retain them to the present day.

The bandsman bearing the "jingling Johnny" keeps his eye on the bandmaster and emphasizes the latter's signals when to stop or start the music.

The "jingling Johnnies" hail originally from Turkey, and there the number of horse tails with which they were adorned depended upon the rank of the pasha in chief command, whence the now almost obsolete expression of "a pasha of six tails," of "nine tails," etc.

The first western nation to adopt them was Prussia, owing to the gift to Frederick the Great by the Turkish sultan, Mustapha III., of an entire Janissary band of 100 pieces.

This Janissary band was more remarkable for the noise which it made than for the quality of its music, which consisted by all accounts of a series of frightful and ear piercing squeals, emitted by reed pipes of the most wonderful shape and fashion, and bagpipes of such amazing power that if played in Scotland they would have driven all the deer and grouse south of the Tweed.

It is said that the Turkish commanders found the so-called Janissary squeals particularly useful in drowning the groans and cries of the wounded, sounds that today are obliterated by the roar of the quick firing guns and the nerve racking rattle of the Maxims.

By degrees the members of Frederick the Great's Janissary band died off, succumbing to the rigors of the Prussian winters. Their places were taken by native Germans, and long before Frederick's death the Janissary squeal had become a thing of the past, and only the "jingling Johnny" and some of the Janissary reed instruments remained to recall its existence in the Prussian army.

The first Napoleon was a great believer in the inspirating effect of martial music in battle, and during his wars in the early portion of the nineteenth century all the belligerent powers caused their armies to be accompanied into the field by their regimental bands.

In the Crimean war the French and British armies all took their bands along with them. But after the Alma the British bandsmen found fighting so much more congenial than playing that they threw away their instruments and shouldered the muskets of the dead and wounded.

In the Schleswig-Holstein war of 1864 the Prussian storming of the Duppel redoubts took place to the inspiring strains of the Preussenlied. The bands played well, but when victory still hung in the balance Prince Frederick Charles, father of the Duchess of Connaught, who was in chief command, massed five regimental bands together in the broad ditch of fort No. 4 and caused them to play a religious choral, praying for the day's success, which proved effective.

The German army, however, dispensed with the services of its regimental bands in the Franco-German war of 1870, owing to the refusal of the bandsmen to do ambulance work in addition to their musical regimental duties.

Maj. Gen. Kekewich, C. B., who has been called from his retirement into active service by Earl Kitchener in order to command a division in the newly formed army, is the man who arrested Cecil Rhodes and who threatened to hang him fourteen years ago.

It occurred during the fine and gallant defense of Kimberley, which Kekewich, a colonel at the time, commanded, under the most difficult and trying circumstances and against overwhelming forces of the foe, until finally relieved in the nick of time by Sir John French at the head of a force consisting of almost the entire cavalry of the British army then in the field.

Among the people shut up in Kimberley was Cecil Rhodes, and the most extraordinary stories are related of his behavior during the course of the siege and of his constant quarrels with Col. Kekewich, who declined to regard him as anything else than an ordinary citizen or to consider that the personal safety of the so-called Colossus was a consideration of greater importance than that of the entire city and its defenders.

True, it would have gone hard with Rhodes if Kimberley had been taken and he had fallen into the hands of the Boers. Not only would the entire diamond industry of South Africa, in which he was so largely interested, have been ruined for many years to come, but the enormous wealth of stones would have been seized by the enemy, while the Boers had loudly proclaimed that, if they caught Rhodes, they would put him in a wooden cage and carry him off to Pretoria as the one man of all others responsible for the war.

It was in vain that Rhodes attempted to dictate to Kekewich, who declined to take any orders from him, and who resented his interference.

Indeed, matters finally reached such a pass that Kekewich was compelled to place Rhodes under arrest, posting sentinels at the door of his residence to prevent his making trouble or inciting a mutiny, and threatening to hang him unless he kept quiet.

Rhodes, imperious and masterful though he was, ended by being completely cowed by Kekewich, but indicated on the relief of the city that he was determined to get even with him some day.

As the hero of the splendid defense of Kimberley, the government could not do otherwise than reward Kekewich with promotion to a major generalship. But Rhodes' power and influence in England were sufficiently strong to bar all further advancement, and accordingly Kekewich retired without receiving any of those knighthoods which were so freely distributed.

Now that Lord Kitchener is at the war office, Kekewich will have a more favorable opportunity of winning this distinction in the present war.

MR. MICAWBER WAITS FOR "SOMETHING TO TURN UP."

[From New York Evening Sun.]

The Legal Friend of the People.

Letters for this department must be signed with names and addresses of the writers.

STUDYING FOR THE BAR.

Chicago, Oct. 27.—[To the Legal Friend of the People.]—I am a young man 17 years of age and have been working in a real estate office for over three years. I intend to take up a three year evening law course next year so that I can be admitted to the bar when I am 21. I was informed that I would have to have a high school education or an education equivalent thereto in order to be admitted to the bar. I have not had this, but would like to know if there is any way to be admitted to the bar without the same. C. J. M.

This information may be had by writing to William D. Wright, secretary state board of bar examiners, Effingham, Ill. TRIBUNE LAW DEPARTMENT.

CAN STUDY LAW.

Chicago, Oct. 27.—[To the Legal Friend of the People.]—Kindly inform me if it is necessary to be a high school graduate in order to study law? W. R.

It is not necessary to be a high school graduate in order to study law, unless the law school has such a requirement. TRIBUNE LAW DEPARTMENT.

TENANT IS LIABLE.

Chicago, Oct. 28.—[To the Legal Friend of the People.]—Kindly advise me if a tenant can break his lease in case he is going to move into his own home, or can the landlord hold him liable just the same? A. N. W.

The fact which you state is not a ground for breaking the lease unless the lease has some provision to this effect. The tenant will be liable for rent unless the landlord consents to a cancellation of the lease. TRIBUNE LAW DEPARTMENT.

MUST MARRY IN COUNTY.

Champaign, Ill., Oct. 27.—[To the Legal Friend of the People.]—Is it necessary for the marriage ceremony to be performed in the same county in which the license is issued? L. C. P.

Yes. TRIBUNE LAW DEPARTMENT.

NOT REQUIRED TO USE INITIALS.

Chicago, Oct. 27.—[To the Legal Friend of the People.]—Is a physician required by law to use his initials on his widow or door signs, or is Dr. Jones sufficient? C. E. D.

There is no such requirement. TRIBUNE LAW DEPARTMENT.

CAN HOLD BELONGINGS.

Chicago, Oct. 27.—[To the Legal Friend of the People.]—I am keeping a furnished room flat. One of my tenants is several weeks behind in his rent. If he should leave without paying up, can I keep his trunk and boxes until he pays? INQUIRER.

Yes. TRIBUNE LAW DEPARTMENT.

REAL ESTATE COMMISSION.

Chicago, Oct. 28.—[To the Legal Friend of the People.]—Kindly advise me what rate of commission a property owner is obliged to pay a real estate agent for negotiating a three year lease on a piece of store property in an outlying district, provided no contract was made or commission agreed upon when the store was listed with the agent. A READER.

The commissions designated by the Chicago real estate board are customary and proper in such a situation. We advise you to pay the agent according to the real estate board schedule. TRIBUNE LAW DEPARTMENT.

RESTAURANT NOT LIABLE.

Chicago, Oct. 28.—[To the Legal Friend of the People.]—Is a cafeteria responsible for the loss of a hat of a patron, there being no check room or other means for taking care of wraps, other than hang them on hooks located on the walls and pillars in the room? A VICTIM.

This restaurant is not liable for the loss of the hat unless the same was placed in charge of one of the employes of the restaurant. On your statement it does not seem that this is the situation.

VOICE OF THE PEOPLE.

WORD FOR PRODUCE DEALERS.

Chicago, Oct. 31.—[Editor of The Tribune.]—Concerning articles which have appeared in the Chicago daily papers recently, reflecting upon the honor and integrity of the produce dealers of Chicago, I can only say that so far as the members of the Chicago butter and egg board are concerned they are interested only to the extent that these articles seem to reflect discredit upon them.

Twenty years of intimate friendship and business relationship with the produce dealers of Chicago have convinced me beyond any question of doubt that no part of the "woof and weave" of the commercial fabric of Chicago is made up of a class of men whose principles of honesty are higher or who enjoy among their regular and daily associates a more enviable reputation for honesty and integrity than do the rank and file of those men interested in the handling of perishable food products here, and this is especially true of the members of the Chicago butter and egg board.

During the last year the receipts of butter in Chicago have been 2,424,653 sixty pound tubs and 3,584,002 thirty dozen cases of eggs, carrying a valuation of millions upon millions of dollars, and this year's receipts will be something in excess of those of last year, yet in no instance, so far as I am able to ascertain, has there been any serious complaint or any evidence of uncommercial or dishonest treatment of a shipper by a receiver.

In fact, generally speaking, the most amicable relations exist between the country shipper of butter and eggs and the wholesale dealer or receiver in this market. JOHN B. MITCHELL,
President Chicago Butter and Egg Board.

AVOIDING THE STAMP TAX.

Alton, Ill., Oct. 30.—[Editor of The Tribune.]—A leading newspaper in a small city the other day announced that the employés of one of the largest industries in the city would thereafter receive their wages in money instead of checks, owing to the contemplated stamp tax to be placed on checks, and that the other industries would in all likelihood follow this example.

Right here one is apt to question the sincerity of these same people, who will spectacularly rise at the first strains of the "Star Spangled Banner," and cheer vociferously, and yet refuse to pay a paltry tax to enhance the security of their own United States government. Verily, "Consistency, thou art a jewel." X.

DISAPPROVES OF EUROPEAN STUDY.

Chicago, Oct. 26.—[Editor of The Tribune.]—I have noticed a recent editorial saying, "One of the sins of America's industry in the past has been its failure to develop or even to encourage the industrial artist at home," and that an organization known as the Art Alliance of America, organized in New York, is undertaking to change the old order and is going to encourage the home artist.

The American public has looked to Europe so long for its stamp of approval upon all music and musicians that they will not accept at once the statement that America has as good musicians as are to be found in the world, unless the press hammers it into them editorially. Why is it that Prochowsky, Gadowsky, Frank King-Clark, Jane Osborn-Hanna, Clarence Whitehill, Charles Clark, George Hamlin, Mary Garden, Victor Heince, Howard Wells, and many others have found it necessary to leave Chicago and establish a reputation in Europe before being recognized or accepted at their true worth by the American public?

Chicago colleges and musicians are of the highest type and quality, and the people of cities tributary to us should not hesitate to send their talented pupils to this city where they will receive every advantage in a musical way that Europe could have offered them previous to the war. As Mr. Gunn says, "the future of American music and musicians is now assured," but the public at large must be educated to the truth of this fact. E. F. LAPHAM.

UNEMPLOYMENT IN CALIFORNIA.

Chicago, Oct. 30.—[Editor of The Tribune.]—A letter received recently from California says: "I wish some good paper in Chicago would publish a statement of the condition of the working class in California. It might help those who are intending to come here.

"If we get the eight hour law passed this fall it will bring a great many men out here and I think it is a safe statement to say that there are four idle men for every job now, and by the close of December there may be twelve. I think there are more men roving about with their blankets now than there were in the panic of the early '90s.

"Another question that a white man (as well as the Hindoos, Chinese, and Japanese) must face here to get work on some of the large places is that he must have a bed of his own and sleep in any building or out on the ground, and he able to buy his provisions and to cook them." L. C.

ROBINS SLURRED IN ROORBACKS

Medill McCormick Pities False Last Hour Accusers of Candidate.

APPEAL TO PREJUDICE.

Roosevelt Sends Message for Robins.

Medill McCormick last night received the following message from Col. Theodore Roosevelt to Illinois voters:

"For the sake not only of Progressives, but of all good citizens — Republicans, Democrats, and Independents alike — I most earnestly hope that Illinois will send Raymond Robins to the United States senate.

"Both Lawrence Y. Sherman and Roger Sullivan are the spiritual heirs and assignees of the old bipartisan machine and to send either one of them to the senate from Illinois by popular vote would be a real setback to the cause of direct popular government by the people.

"Raymond Robins by character, by courage, by loftier disinterestedness of purpose and by his constructive attitude on all the vital public questions of the day is the man of all others most needed in the United States senate and his election would be the greatest service that could be rendered not only to Illinois but to the entire country.

THEODORE ROOSEVELT.

Medill McCormick, directing the Progressive state fight in Illinois, last night issued the following statement in reply to "roorbacks" circulated throughout the city and directed against Raymond Robins:

"I have taken no personal part in the discussion or the controversy leading up to the forthcoming election, but I cannot refrain from publicly protesting against the return to discarded methods of ward politics lest they live to disgrace another statewide campaign.

"Absurd lies have been secretly disseminated about Mr. Robins. Hundreds of anonymous circulars attacking him have been sent through the mail.

"Pitiful Falsehood."

"Ministers of the gospel of the same German Evangelical synod to which Mrs. Robins belongs have been led to subscribe to the circulation of the pitiful falsehood that he is anti-German and that, therefore, the Germans should vote for Mr. Sullivan. Stories have been carried around that Mr. Robins is anti-Polish or anti-Italian—that he is against one nationality or another. This although his greatest activity has been given to the welfare of the people in the crowded neighborhood in which he lives, representing almost every national element in the life of Chicago.

"It has been said that Mr. Robins was not a union coal miner when the men who made the charge knew very well that there were no union coal mines in Tennessee when Robins mined coal, but that Robins was a union gold miner in Colorado.

Big Landholders for Him.

"It has been said that he wished to confiscate the lands of the farmers when the men who made the charge knew very well that J. T. Williams of Whiteside, Cri Vrooman and Frank Funk of McLean, W. B. Elliott of Knox, B. F. Harris of Champaign, representing some of the largest land owning interests in their counties and in the state, are actively for Robins. These gentlemen very well know that the national congress could not impose a penny of taxation upon an acre in Illinois. The federal constitution forbids it.

"It has been said that Raymond Robins is not a taxpayer when he pays taxes in three states and one territory and has been a taxpayer in Chicago for the better part of a decade.

Double Headed Work.

"An organization which represents the manufacture and sale of distilled liquors rather than those who believe that local governments should determine the question of license has cunningly sought to instill in the minds of the 'drys' the idea that Mr. Robins was friendly to the 'wets' and to instill in the mind of the 'wets' the idea that Rr. Robins was friendly to the 'drys.' On that question, as on other questions, contradictory statements have appeared in the one issue of the same newspapers.

"They have sought to belittle Robins' great abilities; to make it appear that he is not an organizer or a thinker. The sound finances of one great social settlement in Chicago are a monument to his business capacity.

Another Lie Nailed.

"The defamers of Mr. Robins' character have even stooped so low as to say that he and his devoted wife, who never have been blessed with children, left a baby to freeze on a fire escape.

"Because he has been the friend of the poor and of the oppressed, as well as the counselor and companion of the strong; because the little children on the northwest side, as well as statesmen like Roosevelt, business men like Charles R. Crane, bankers like Alfred Baker, great labor leaders like Gompers and John Mitchell, call him by his first name and own him for their friend, these defamers of Robins, in silly whispers, circulate among the rich the awful yarn that he is 'the friend of the radical poor and the anarchists.'"

Robins' Final Appeal.

Raymond Robins issued a final statement to the voters, saying in part:

"If I am elected United States senator tomorrow, as I now have no reason to doubt I shall be, I will go to Washington as free as any man who has ever gone there.

"There are no political, personal, business, or financial connections to hamper me in serving the people of Illinois. I am under no obligations to any political boss or machine.

"As United States senator I shall devote whatever ability and all the energy I have to the work that the people shall have intrusted into my keeping. I shall try to serve the interests of all the people and not the interests of any special group or class."

SHERMAN FIRES A PARTING SHOT

Believes Voters Will Rally to G. O. P. to Insure Prosperity's Return.

OFF TO SPRINGFIELD.

Senator Lawrence Y. Sherman yesterday finished his Chicago speaking campaign and last night left for Fulton county, where he will deliver his last speeches of the campaign today.

Before departing Senator Sherman gave out the following final statement to the voters of Cook county:

"A return to prosperity is what the voter is seeking in this campaign. He believes that the Democratic policy of giving our markets to the workers of the old world, helping to keep their pay rolls going while our men are idle, is not the way to procure prosperity.

G. O. P. Tariff Better Policy.

"We believe the voters of Illinois, and, in fact, of the whole country, are convinced that the tariff policy of the Republican party is the better one. They know that when we have a protective tariff and a Republican administration, times are good, business is satisfactory, all who want work can find employment, and at good wages.

"Every time the Democratic party is trusted with the management of governmental affairs business depression follows, armies of idle men are found. This is always a result of the flood of imports that always follows a Democratic free trade bill.

Quotes President Harrison.

"President Harrison well said: 'The prospect of a Republican victory at the polls has never caused a financial flurry.'

"In the Republican campaign we have presented the issues fairly and have asked the voters to compare the Republican and Democratic administrations. I am confident the voters of Illinois will indorse our position."

To Cure a Cold in One Day
Take Laxative Bromo Quinine Tablets. Druggists refund money if it fails to cure. E. W. Grove's signature is on each box. 25c.—Advertisement.

SCULLY DANGLES CASH BEFORE POLL CLERKS

[Continued from first page.]

organization swung into line with strong resolutions favoring Northup and declaring that there is grave danger of the election of Scully to this important office if the forces of good government persist in dividing their votes.

Word was got to the Progressive ward leaders throughout the city during the day, particularly in the north and west side wards, that the fight is between Scully and Northup, and that if they want to defeat Scully and keep the election machinery from falling into his hands they should forget partisan sentiments and unite behind Northup.

The resolutions adopted by the Twenty-seventh ward Progressives at a regular meeting follow:

Whereas, There are three candidates for the office of County Judge, one of whom, Thomas F. Scully, is regarded as unfit for the office, and there is danger that he will be elected if the forces of good government divide their votes among the two good candidates; and,

Whereas, We would regard it as a calamity if the election machinery of the county were placed in the control of a political judge; therefore be it

Resolved, That the Twenty-seventh ward regular Progressive party organization indorses and urges the citizens of this county to unite on John E. Northup for County judge in order to secure honest elections.

The resolutions were signed by J. A. Mauk, president, and W. C. Collier, secretary, of the ward organization.

Up to Independent Voters.

From several platforms it was stated that Scully could be snowed under if the independent voters would unite on Northup. The only possibility of his election, said the speakers, was in wasting votes tomorrow on Mr. Prentiss.

Statements of campaign speakers that Judge Scully should be defeated purely on his record was based on the first scandal as a public official in which he was involved in 1901 and on his subsequent council record, which the Municipal Voters' league has characterized as notoriously bad.

In 1901, it was shown, Judge Scully, was suspended from his office as assistant city prosecutor by Acting Mayor Walker for alleged refusal properly to prosecute a city case against Ald. Michael [Hinky Dink] Kenna. [Mr. Kenna and the First ward organization brought out Scully in the recent primary in their fight on County Judge Owens in retaliation for his raiding the registration books in the "red light" district.]

As a young prosecutor in the employ of the city Scully was directed to prosecute a charge against Kenna that he was violating the Sunday closing law in keeping his saloons open on that day.

Mrs. Kate Mills Boyd, who lodged the complaint, appeared in court to substantiate her charges. Scully, who apeared as the prosecutor, it was charged and sustained after an investigation, failed to prosecute the case as he should and permitted the attorney for Kenna to attack slanderously Mrs. Boyd without uttering a protest.

The abuse to which Mrs. Boyd was subjected aroused a storm of protest and Acting Mayor Walker, after a full investigation, suspended Scully for thirty days.

Scored by Acting Mayor.

In imposing the sentence Mr. Walker said:

"Even the fact that a defendant has a high official position should not be sufficient reason for a prosecutor standing by in indifference or treating the case as a jest. If he undertakes to prosecute a case he should do so in good faith and to the best of his ability. While recognizing the right, as he must, to inquire into the character of his witnesses and motives within reasonable limitations allowed by law, he always should be quick to prevent a vilification of that character, and most particularly the character of a woman."

Mrs. Boyd was one of the pioneers in the movement to root out commercialized vice in the First ward, and in this case Scully, the agent of the law, was found not only not to have made a proper presentation of his case but to have permitted the "vilification" of Mrs. Boyd, and was, accordingly, removed from office.

The Municipal Voters' league repeatedly classed Scully among the undesirables during the time he held his council seat. In one of the early reports on Scully he was held responsible with others for blocking the attempt of the sanitary district to market its surplus electrical energy in Chicago. Scully was a member of the subcommittee to which the matter was referred, and the league charged in its report that he joined with others in holding back action until the full committee took the matter out of the hands of the Scully subcommittee and forced it through the council.

Finally the league, in its fourteenth annual report, characterized Scully's council record as "increasingly bad," and made a strong appeal to the decent voters to retire him to private life.

M. V. L. Report on Scully.

The league's report follows:

"Thomas F. Scully—Finishing second term. Record increasingly bad. Introduced and backed ordinance to compel any person laying a cement sidewalk or building a cement basement, even on his own property, to pay $50 for annual permit and to deposit $200 with city for four years, and give bond of $15,000. The ordinance would have driven the small contractors out of business. It was denounced as tending to create a monopoly in favor of large contractors, and was killed. One of the survivors of the discredited majority of the former committee on gas, oil, and electric light. In first term voted to pass electric light ordinance over Mayor Dunne's veto. Voted to jam telephone ordinance through council. One of the finance subcommittee which held up application of the sanitary district to use city poles for its wires in marketing its surplus electric power."

Upbuild Your Lungs Is Timely Advice

when consumption claims over 350 people daily in the United States. Neglected colds, overwork, confining duties and chronic disorders reduce strength and allow tubercular germs the mastery.

The greatest treatment science affords is courage, sunshine and Scott's Emulsion.

Scott's Emulsion contains the pure cod liver oil to clarify and enrich the blood, strengthen the lungs, rebuild wasted tissues and fortify the resistive forces to throw off disease germs. It is totally free from the false stimulation of alcohol, wine or harmful drugs.

During changing seasons strengthen your lungs with Scott's Emulsion—its benefits are too important to neglect. Physicians everywhere proclaim its worth and warn against alcoholic substitutes. Every druggist has it.

Scott & Browne, Bloomfield, N. J.

Scholl's Foot-Eazer for tired, aching, painful feet—for weak or broken down arches—relieves strain on overworked muscles, bridges body weight from heel to toe, keeps feet from spreading and lengthening and banishes pains and aches, corns and bunions. Made of finest German Silver and flexible leather. Can be worn in same size shoe or smaller.
PRICE, $2.00

Scholl's Bunion-Right straightens crooked toes and banishes that painful bunion by correcting the cause. Bunions cannot be treated like corns because they are due to crowding of big toe out of position. Straighten the toe and you banish the bunion. Made of pure soft rubber. Can be worn in shoe with full comfort. Made in small size for women and large for men.
Price, 50c Each
$1 Per Pair

Scholl's Anterior Metatarsal Arch Support corrects spreading of the foot, lifts the collapsed transverse arch and stops swelling of toe joints. Relieves the terrible pain, cramps and suffering due to this trouble, and corrects Morton's Toe, the most painful of all foot ailments. Is made in three styles to suit different requirements. Banishes bunions and cramped toes.
$2.50 and $3

Scholl's Bunion Reducer A bunion shield made of pure, medicated rubber, moulded to fit snugly over the inflamed joint, shielding it from pressure and friction, and reducing the inflammation by absorption. Worn next to the skin, will not shift, and is far superior to old fashioned pads, protectors, etc., made of leather, felt, or plasters. Made in three sizes, rights and lefts.
50c Each; $1 Pair

Scholl's Fize Corn Plasters Corns, no matter how old, how hard, how painful, can be removed without pain, trouble, or the use of the knife in 48 hours with Fize Corn Plasters. Easy to apply, sure to stay in place, and unfailingly effective. The new and "different" medical way of making your feet free of corns. Put up in 10 cent packages and 25c boxes.

IF YOU HAVE Foot Troubles

Don't Blame Your Shoes

All foot troubles quickly relieved and permanently corrected with Scholl's foot comfort appliances and all the while you can wear stylish, elegant shoes.

If you have tired, aching, painful feet; if you have corns, bunions, callouses; if you have weak or broken arches, flat-foot or Painful Morton's Toe; if you have weak ankles, hammer toes or cramped toes, you should go to your shoe dealer and have him fit you with the proper Scholl corrective device and rid yourself of your trouble. Scholl appliances not only relieve instantly all foot troubles but permanently correct the cause of the pain.

All Scholl appliances are sold on a 10 DAY FREE TRIAL with a bona fide "money back if not satisfied" guarantee. If your shoe dealer does not give the Scholl Foot Comfort Service, we will gladly send you the name of a dealer who does.

The Scholl Mfg. Co.
Largest Makers of Foot Appliances in the World
211-233 West Schiller St. Chicago, Ill.

CARLOADS OF THESE $12 SETS

Used in a Few Hours by Chicago's Representative Retail Druggists

Think of it! Big carloads of books shipped to Chicago's leading retail druggists to supply the demand for this great educational reference work and gone in less than two days! Another lot now received—get **YOURS** today while they last. Through the Tribune these dealers expect to place this wonderful storehouse of knowledge in every home in Chicago.

PEOPLE'S $12 ENCYCLOPEDIA

Wholly Modern and Up-to-Date for **1.98**

SAVE $10.02

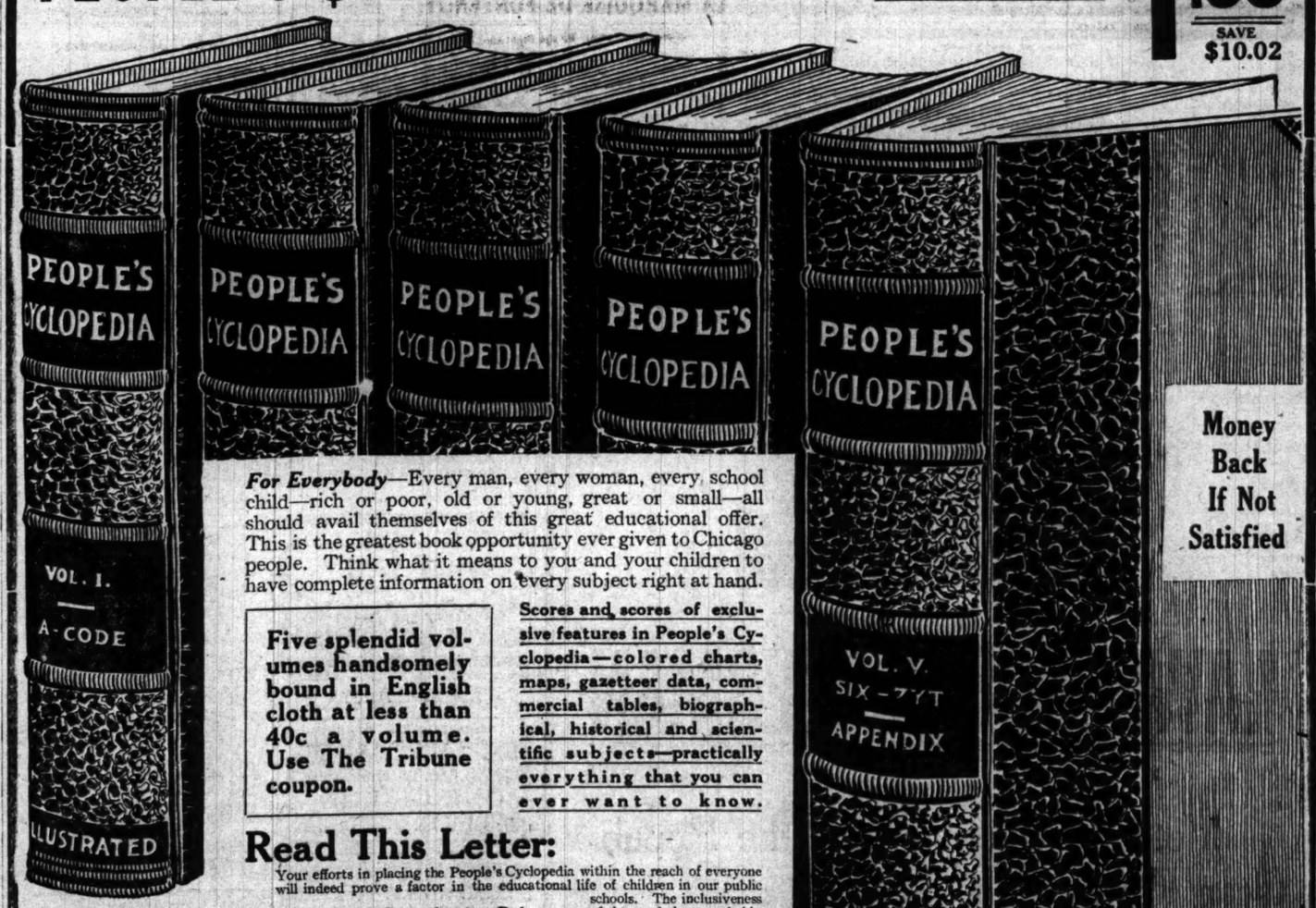

Money Back If Not Satisfied

For Everybody—Every man, every woman, every school child—rich or poor, old or young, great or small—all should avail themselves of this great educational offer. This is the greatest book opportunity ever given to Chicago people. Think what it means to you and your children to have complete information on every subject right at hand.

Five splendid volumes handsomely bound in English cloth at less than 40c a volume. Use The Tribune coupon.

Scores and scores of exclusive features in People's Cyclopedia—colored charts, maps, gazetteer data, commercial tables, biographical, historical and scientific subjects—practically everything that you can ever want to know.

Read This Letter:

Your efforts in placing the People's Cyclopedia within the reach of everyone will indeed prove a factor in the educational life of children in our public schools. The inclusiveness of the work is remarkable and I heartily endorse your efforts in this connection.

Respectfully,
IRVING SCHUMAN,
Office of the Assistant Treasurer, Treasury Dept., Chicago, Ill.

Coupons Redeemed at the Down-Town Distributing Points:

DOWN TOWN

BUCK & RAYNER, State and Madison Sts., Madison and La Salle Sts., 1307 Milwaukee Ave.; THE PUBLIC DRUG CO., 26 S. State St.; CONSUMERS DRUG CO., State and Randolph Streets.

Or your nearest representative neighborhood Drug Store below:

SOUTH SIDE

LOOP—S. CLARK ST., 258, W. H. Krouskup.
31ST ST. & FOREST, Forsythe Drug Co.
E. 41ST ST., 417, K. L. McMicken.
E. 43D ST., 501, J. W. Blood.
E. 47TH ST., 1400, Conrad & Nafe.
47TH ST. & PRAIRIE AV., L. E. Elliot.
47TH ST. & LAWRENCE, C. B. Black.
53D ST & LAKE PARK AV., J. E. Grubb.
E. 55TH, 901, cor. Drexel, Matt. McAnnay.
E. 55TH ST., 800, C. F. Moritz.
61ST & WOODLAWN AV., J. P. Wiltgen.
E. 61ST ST., 300, J. W. Blackledge.
63D & CHAMPLAIN, Stock's Pharmacy.
63D & SO. PARK, Benasconi's Pharmacy.
63D ST. & STONY ISLAND, Amphlett.
63D ST. & WOODLAWN AV., Roberts & Lindeman's Pharmacy.
63D ST. & STEWART AVE., Chas. Rice.
67TH ST. & ST. LAWRENCE AV., Moore.
W. 69TH ST., 1752, E. M. Barnes.
112TH ST. & STEPHENSON AV., A. C. Caldwell.
ARCHER AV., 2899, C. W. Baker.
CHELTENHAM PL., 8002, D. E. Swanson.
COTTAGE GROVE, 3455, Thos. E. Card.
COTTAGE GROVE AND 40TH ST., Herman Maurek, Oakland Pharmacy.
COTTAGE GROVE, 5084, O. U. Sisson.
COTTAGE GROVE & 43D, Drexel Drug Co.
COTTAGE GROVE, 6136, K. A. Wydell.
COTTAGE GROVE, 6454, M. G. Franke.
S. DEARBORN ST., 646, J. Langerman.
DORCHESTER AV., 7001, G. Mygdal.
ELLIS AV., 3916, H. A. Yates.
ELLIS AV., 6099, H. G. Schmitt.
S. HALSTED ST., 1013, M. J. Herman.
S. HALSTED ST., 1901, J. J. Boehm.
S. HALSTED ST., 3462, J. Kantrowitz.
HALSTED & 51ST STS., Holden Drug Co.
HALSTED & 60TH STS., R. R. Parman.
S. HALSTED, 3524, Schleiser's Pharmacy.
S. HALSTED ST., 6850, J. T. Lueder.
HALSTED & 71ST STS., E. Kenney.
INDIANA & 37TH ST., Griswold Pharmacy
INDIANA & 47TH ST., G. W. McDonald.
MICHIGAN AV., 10336, Ed. Trembly.
MICHIGAN AV., 11231, T. W. Johnson.
S. STATE ST., 3400, W. W. Klore.
STATE ST., 3900, H. J. Hoetheter.
STATE ST., 5801, H. Pierce.
VINCENNES AV., 4125, I. Goodman.
WENTWORTH, 2458, Holden Drug Co.
WENTWORTH AV., 3262, M. C. Knapp.
WENTWORTH AV., 5108, A. E. Zuber.
WENTWORTH AV., 5901, H. J. Hitchcock.
WENTWORTH & 46TH ST., S. A. Bolz.
WENTWORTH AV., 6836, Albert Hilgen.
92D & COMMERCIAL AV., O. W. Meyer.
W. 31ST ST., 800, J. F. Crowley.
95TH ST. & ASHLAND AV., Chas Ruben.
W. 63D ST., 1400, Wm. P. Knoche.
63D ST. & WESTERN AV., R. S. Murray.

NORTH SIDE

AINSLIE AV., 1100, E. A. Hartke.
BROADWAY, 2916, Riemenschneider.
BROADWAY, 5301, H. C. Signall.
BROADWAY, 5937, R. L. Brown.
BRYN MAWR AV., 1100, Chas. Doerr.
CHICAGO AV., 872, Hesselroth Co.
CLARK ST. AND WELLINGTON AV., Wellington Pharmacy.
CLARK ST. & NORTH AV., Plaza Pharm.
N. CLARK ST., 821, A. E. Fechtig.
N. CLARK ST., 2368, Gold Drug Company.
N. CLARK ST., 5120, J. A. Abrahamson.
N. CLARK ST., 7407, J. A. Weber.
FULLERTON AV., 4224, George Praff.
GRACE ST. & WILTON AV., A. E. Lee.
N. HALSTED ST., 2000, J. S. Seidenbecher
N. HALSTED ST., 3558, Wm. B. Lenz.
LARRABEE ST., 2000, J. A. Tost.
LINCOLN AV., 5133, Kremer's Pharmacy
LINCOLN & WEBSTER, J. S. Hottinger.
MONTROSE AV., 3835, Hoelzer Drug Store
RAVENSWOOD, E., AND WILSON AVS., Lander's Pharmacy.
RUSH AND OHIO STS., C. A Storer.

WEST SIDE

W. 12TH ST., 1800, J. J. Arco.
W. 12TH ST., 4784, A. Shutan.
S. BOULEVARD, 6262, Oak Park, Ill. L. E. Gibbs.
GRAND AND ROBEY, Forman Bros.
W. HARRISON ST., 4401, J. K. Fetherston
W. LAKE ST., 2358, Bernard Zak.
W. LAKE ST., 4200, M. T. Hackley.
W. MADISON ST., 820, L. F. Larsen.
OGDEN & MADISON, Thayer's Drug Store
OGDEN AV., 3528, Richard Vogt.
OGDEN & HARRISON, Forman Bros.
OGDEN & MILLARD, Conrad S. Striker.
S. RACINE AV., 2254, Carl F. Klocker.
W. TAYLOR ST., 1955, E. S. Barnard.
W. VAN BUREN ST., 2000, C. H. Hennig.
MILWAUKEE AV., & ROBEY, Northwestern Pharmacy.
S. KEDZIE AV., 2320, Pelikan Bros.
BLUE ISLAND, 13TH, Antonow Pharmacy
W. 22D ST., 2756, J. J. Chwatal.

NORTHWEST SIDE

BELMONT AV., 3068, G. E. Knick.
N. CALIFORNIA AV., 1100, T. Mygdal.
DIVERSEY BLVD., 2101, J. S. Medrow.
GRAND AV., 1201, W. H. Bruun.
GRAND & CLAREMONT, B. C. Eisendrath
HOYNE & CHICAGO, Parker & Parker.
IRVING PARK BD., 4228, A. G. Ackerman.
IRVING PARK BD., 5001, Machen's Phar.
MILWAUKEE AV., 2923, J. S. Bartkowski.
MILWAUKEE AV., 4360, Machen's Pharm.
W. NORTH AV., 2305, B. A. C. Hoelzer.
W. NORTH AV., 4100, S. Losoff.
MAYWOOD, S. 5TH AV., 1014, H. Diesener.

MAIL ORDERS—If not convenient for you to call, this set will be sent by parcel post; include EXTRA 14 cents within 150 miles; 24 cents 150 to 300 miles; for greater distances ask your postmaster amount to include for 10 pounds. Address Buck & Rayner, State and Madison Streets; The Public Drug Co., 26 So. State Street, Chicago, Illinois.

Clip This Coupon TODAY and Present It at Any of the Drug Stores Listed.

People's Cyclopedia Coupon

This Tribune coupon when presented with $1.98 at any of the Buck & Rayner Stores, The Public Drug Co., or any of the other enterprising Druggists mentioned in this announcement—entitles the holder to a five-volume set of Peoples Cyclopedia (regularly selling at $12).

For $1.98

I agree to show this set to my friends and explain how I got it.

A. 6.

Direct from Holland

Prize winning varieties, latest introductions—three for $1; each.. 35c

Dutch & French Bulb Exhibition

Plant Bulbs now. We have over 300 of the choicest kinds of Hyacinths, Tulips, Daffodils, Lilies, Crocus, etc.

EXTRA SPECIAL—Keizerkroon Tulip, red and yellow, the finest bedding tulip (regular price $1.20). Four dozen for only..... 75c

Our new illustrated catalog gives full cultural directions. Call or write for copy.

BARNARD'S Seed Store
231-235 W. Madison St.

Your Savings will draw 3% interest from **November 1st** if deposited in this bank on or before **November 10th**

Fort Dearborn Trust & Savings Bank

WM. A. TILDEN.....President
NELSON N. LAMPERT.....Vice Pres.
JOHN E. SHEA.....Cashier
E. H. LENNERT.....Asst. Cashier

Monroe at Clark

This Bank loans exclusively on collateral

RESORTS AND HOTELS RESORTS AND HOTELS

A PLACE TO REST and grow STRONG

COLFAX MINERAL SPRINGS

The Most Popular Priced, Strictly First Class Mineral Water Resort in America

The Health Seeker's Playground Open all Year.

To people seeking rest and recuperation no Mineral Water Resort in America offers more advantages than **Hotel Colfax**, and yet, with the finest of accommodations, the prices are all within reason. The Mineral Water, a uric acid solvent, completely cleanses the system and works wonders in giving relief in all cases of rheumatism. The Pine Needle Bath (as given at Carlsbad), the Nauheim, Steam, Vapor and Sulphur Baths are unequaled.

Dr. Franklin Lightfoot, MEDICAL DIRECTOR and RESIDENT PHYSICIAN.

It is of great satisfaction to guests to know that there is a house physician who can be consulted at all times for directions as to the taking of Baths and the drinking of the waters. These consultations are FREE to the guests of the hotel.

For special examinations and other medical treatments a reasonable charge is made.

The *Medical Herald*, Kansas City-St. Joseph, Mo., of October, 1914, says: "In our opinion, the engagement of Dr. Lightfoot as resident physician at Colfax supplies a need that has long existed, and will be appreciated especially by physicians who refer patients to this resort for hydrotherapeutic treatment. Dr. Lightfoot, who is a graduate of Rush, a member of the Missouri State and American Medical Associations, brings to Colfax an experience of twelve years at Excelsior Springs, where he has been actively engaged in practice, and this may be just the point at which to observe that patients who are in the habit of going to foreign "spas" for rest and treatment need suffer no inconvenience on account of the war in foreign lands. The facilities at the Colfax provide every known bath and treatment with which the foreign resorts are equipped. Hence our advice to those who usually take a trip abroad, would be to pay their next visit to Colfax; and to those who have never been to Europe, we would say, "Try Colfax first!"

Special Winter Rates: $15 Per Week Up
(THESE RATES INCLUDE ROOM AND MEALS)

All rooms are beautifully furnished, have outside exposure, hot and cold running water, steam heat, and 'phone. Rooms with private bath slightly higher.

Easily Reached from Chicago via trains on the "Rock Island." Call or phone City Ticket Office, Adams and Dearborn Sts.—phone Central 4440—or Resort Bureau, 5th floor Chicago Tribune, or write

JAMES P. DONAHUE, Proprietor

Hotel Colfax and Mineral Springs, COLFAX, IOWA

Briggs House
Randolph and 5th Ave., Chicago
1 BLOCK FROM CITY HALL SQUARE
Location Most Central
200 Modern Rooms Restaurant Facilities Unsurpassed.
Rates Per Day, $1 and $1.50 With Bath, $1.50, $2 & $2.50

VINCENNES HOTEL
34th St. and Vincennes Ave., Chicago
Absolutely fireproof—European plan.
15 minutes to business and shopping centers.
Single room and bath, 1 person..... $1.50
Single room and bath, 2 persons..... 2.00
Suite of 3 rooms and bath, 2 persons..... 3.00
Suite of 4 rooms and baths, 2 persons..... 4.00
Phone Douglas 416

ADVERTISE IN THE TRIBUNE.

SUBSCRIBE FOR THE TRIBUNE

BRIDE'S BANDIT TO CHANGE CELLS

H. Fernekes, Who Robbed to Support Wife, Begins Term Today.

TO ANNUL MARRIAGE.

Harry Fernekes, who has crowded into the last few months of his young life the varied excitements of marriage on nothing a week, a race against the high cost of living on a $40 a month salary, a "two gun" holdup in a downtown office building, arrest and an attempted escape from the county jail, has another experience coming to him today.

Some time in the forenoon he will be taken from the "island"—the solitary confinement division in the county jail—and transferred to the Pontiac reformatory, where he is to serve an indefinite sentence.

Seeks to Annul Marriage.

While Harry is in the reformatory his mother, Mrs. Elizabeth Fernekes, will take steps toward the annulment of his marriage to his 17 year old bride. Young Mrs. Lulu Woodward Fernekes, as a matter of fact, thus far has been anything but a help to her husband.

It was for her sake, the boy told Judge Petit, that he resolved to turn holdup man. And even as exhibit A for the defense Lulu fell down.

"I can't parole that boy," said Judge Petit after hearing the story of how far $40 a month came from supplying food for the couple.

Too Much Bride Defense.

"It's got so all the little Tootsies, Marys, and Sallies who get their little Johnnies and Willies and then marry them, are the main reliance of the defense after the little Johnnies and Willies go broke, get guns, and start holding people up. The Johnnies and Willies of that type are just the ones that shoot when they're in a pinch."

Harry's mother used to be the "Lizzie" in the "Pete and Lizzie" firm that for years were the proprietors of the Village Inn, a notorious all night café in the heart of the north side vice district. His father, "Pete" Fernekes, is running a roadhouse near Valparaiso, Ind., now.

BABY DEAD; FATHER HELD

Confesses Accident of Hurling Infant to Floor.

ASLEEP IN ITS CRADLE.

First Beat Wife, Blaming Ill Fortune to Family.

Michael Pawkiewicz of 3428 South Halsted street is locked up at the Thirty-fifth street police station pending the outcome of an inquest which will be held today over the body of his 7 months' old baby daughter.

For two months he has been out of work. Last summer he was employed as a laborer by the Consumers' company. Tuesday night he came home and upbraided his wife.

Blames Troubles to Family.

"You're the cause of all my troubles," he is quoted as saying, "you and that baby. If it were not for you I could live happy."

He proceeded to beat his wife. Then the police said, he went to the cradle where his child was sleeping, raised the baby aloft, and threw it on the floor.

Mother Calls in Doctor.

On Thursday Mrs. Pawkiewicz and her brother called on Dr. George M. Glaser of 3428 South Morgan street. The doctor said the baby's shoulder was broken and advised the mother to see the police. The child died Saturday night and the father was arrested.

Dr. Glaser and the police declare Pawkiewicz admitted to them that he had thrown the baby on the floor after assaulting his wife.

Let in the Sunshine and use

Platt's Chlorides

The Odorless Disinfectant

to help purify your home

Two sizes 25 and 50 cents

Varsity $5 Premier $5

Illustrated above are two Custom $5.00 styles that have all the elegance of "bench made shoes." We have them in all the popular leathers.

YOU like good shoes and good treatment; every one does; we pride ourselves on our shoes and service. We appreciate your patronage and want you to know it. We want you to come back again; that's why we guarantee our shoes and your satisfaction.

Just now you'll find here the greatest showing of fall shoes at $3, $4, $5 and $6 ever assembled. Come and see them at your first opportunity.

HASSEL'S

N. W. Corner Van Buren and Dearborn
Monadnock Block

(Advertisement.)

VOTERS OF COOK COUNTY

GERSON B. LEVI

CANDIDATE FOR

County Commissioner

Is endorsed, irrespective of party, by the following representative citizens of Chicago:

Charles E. Merriam	Miss Marion Drake
Dr. Emil G. Hirsch	Dr. Theodore B. Sachs
Rev. Jenkin Lloyd Jones	Charles Haas
Dr. Henry B. Favill	Arthur Burrage Farwell
Moses E. Greenebaum	A. B. Seelenfreund
Nathaniel Butler	M. B. Cottrell
Allan Hoben	Dr. Isaac A. Abt
Mrs. Henry Solomon	Miss Frances Taussig
Mrs. John F. Finerty	Everett L. Meservey
Gustav Freund	Miss Ernestine Heller
A. D. Lasker	Birger Osland
Dr. Clara F. Seipel	Samuel Alschuler
A. G. Becker	Mrs. A. R. Dillon
Miss Minnie F. Low	Charles Schaffner
Rev. William C. Covert	Hubert E. Page
August Blum	Benjamin R. Cahn
	Max Loeb

Dr. Levi has had practical experience in charity work in Helena, Ark., and Philadelphia and is now actively connected in an official capacity with two local charity organizations.

[Advertisement.] [Advertisement.] [Advertisement.] [Advertisement.] [Advertisement.] [Advertisement.]

To the Voters of the Second District

What the Daily News Said of John C. Vaughan:

Daily News Endorsement, October 1910.

Second District, John C. Vaughan, Democrat

John C. Vaughan, the seedsman, is the Democratic nominee in the 2d congressional district. He is running on a progressive platform with Cannonism and the high tariff as issues and is making a vigorous campaign. Mr. Vaughan is a native of Pennsylvania, born in 1851. He finished his education in Hillsdale college, Michigan. He is a member of the Illinois state board of agriculture, and ex-president of both the national societies of seedsmen and florists. He is also chairman of the National Council of Horticulture.

He has been successful in his business enterprises and is qualified to make a good congressman of the aggressive sort. His home is at 6048 Jefferson avenue.

John C. Vaughan is a candidate of high standing, forcefulness and reliability. He is progressive and sincere.

In recommending Mr. Vaughan for election the Daily News says: "The selections have been made after thorough and careful investigation of the nominees and a list is presented for the information of independent voters who may depend upon its non-partisan reliability."

What the Daily News Said of James R. Mann:

Trying to Revive Cannonism.

James R. Mann of Chicago, leader of the Republican minority in the House of Representatives, might easily be in better business than using public funds in an effort to revive Cannonism. According to news reports from Washington, Mr. Mann recently had reprinted in the Congressional Record an article by ex-Speaker Cannon entitled "Followers After Strange Gods," first published by an eastern periodical. The next move was to flood with these documents the Cannon district, now represented in Congress by a Democrat. They were distributed at public expense, under Representative Mann's postal frank. The purpose of the distribution is, of course, to prepare the way for the renomination of Cannon as the district's representative candidate for Congress.

It is bad enough for members of Congress to use their franking privilege for the distribution of their own campaign material. When it comes to placing the privilege at the disposal of a candidate who is not a member of Congress, no adequate excuse for the action can be devised. Cannon is a man of great wealth. If he is determined to try to get back to Congress, he is amply able to pay all the expense of the undertaking.

It is a rank offense against the Republican party and the nation for the Republican leader in the House of Representatives to make himself responsible for the present attempt to revive Cannonism.

The great revolt against the Republican party in 1912 was in large measure a revolt against the political ideals of Cannon.

The party must languish so long as its leaders have no better political morals than are shown by efforts to restore Cannon to power.

While it is particularly offensive that public funds are being used for this purpose, the action is beautifully typical of the low standards of Cannonism.

—*Chicago Daily News Editorial, August 23, 1913.*

The 1912 vote showed that only 38 men in every 100 desired to retain their present congressman—62 others voted the "Recall."

To make that call louder and effective vote for

[X] John C. Vaughan

for Congress in the first (Progressive) column on your ballot

There is no middle ground. A vote for any other candidate is thrown away.

(Advertisement)

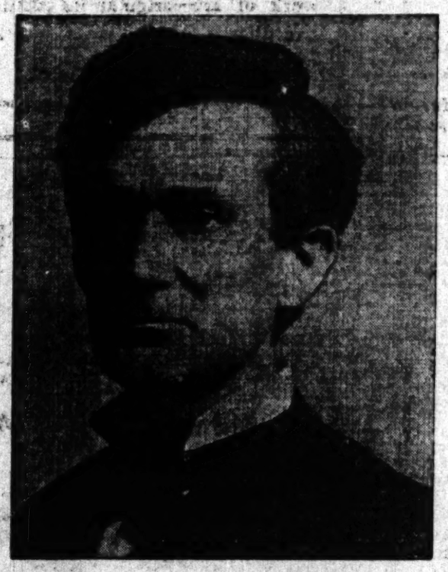

LAWRENCE Y. SHERMAN

Vote for Sherman and the Republican Party.

Vote for prosperity and against the Democratic Party.

Don't throw your vote away.

If Roosevelt failed in 1912 to carry Illinois what chance has Robins?

OH! MY HEAD

It may be from indigestion, constipation, over-eating and drinking, brain-fag, or lack of outdoor exercise. Cheer up—there is a quick relief for you in

Eno's "Fruit Salt"

(Derivative Compound)

which has now been used for over 40 years, and has obtained a world-wide reputation.

Beware of laxatives that deprive the organs of the power of acting without them. A little Eno's Fruit Salt in cold water—a cooling, refreshing, sparkling, effervescent drink, is all you need to correct the liver and banish discomforts.

Sold by all Druggists

Prepared only by J. C. ENO, Ltd., London, S. E., Eng.
Wholesale of Messrs. E. FOUGERA & CO., 90 Beekman Street, New York City; and of Messrs. JAMES BAILY & SON, Wholesale Druggists, Hanover Street, Baltimore, Md.

What Is It?

ZUDORA

AMUSEMENTS

JONES, LINICK & SCHAEFER'S
LA SALLE — BEST MUSICAL COMEDY IN TOWN!
Big Pop. Mat. Tomorrow, 25c to $1
"ONE GIRL IN A MILLION" With Felix Adler —50 OTHERS

AMERICAN MUSIC HALL | Wabash Ave. & Peck Ct.
SPECIAL $1 MAT. TOMORROW
HELEN WARE in THE REVOLT
Prices: Ev'gs. $1.50, $1.00, 75c, 50c. 500 Main Floor Seats at $1.00.

BLACKSTONE TONIGHT AT 8:15
SPECIAL MAT. TOMOR'W. ELECTION DAY
WINTHROP AMES PRESENTS
GRACE GEORGE
IN CLYDE FITCH'S BEST COMEDY THE TRUTH
FROM THE LITTLE THEATER, N. Y.

CORT *Funniest Farce in the World*
A PAIR OF SIXES | MATINEE WEDNESDAY 50c, 75c, $1.00
Ev'gs & Sat. Mat. 50c to $1.50. Phone Cent. 19

FINE ARTS THEATER | OPENS THURSDAY SEATS READY
PRICES—75c, $1, $1.50
The Comedy Called 'CONSEQUENCES" [A LAUGHING MATTER]

COLUMBIA TWICE DAILY
DREAMLAND BURLESQUERS
Next—Hastings' Big Show, with Dan Coleman

AMUSEMENTS AMUSEMENTS

PRINCESS XTRA $1 MAT. TO-MORROW

CHICAGO'S BIGGEST HIT, WHICH PAINTS A PICTURE FROM REAL LIFE, LAYING BARE THE STORY OF WHAT SOME WOMEN WILL DO FOR FINERY, FOR DRESS AND FOR JEWELS.

"TO-DAY"

By George Broadhurst and Abraham Schomer

THE SENSATION OF CHICAGO, NEW YORK, BOSTON

BECAUSE

IT PORTRAYS VIVIDLY AND REALISTICALLY THE ROAD MANY WOMEN CHOOSE IN ORDER TO GET WHAT THEY THINK LUXURIOUS LIVES.

IT SHOWS HOW WOMEN, BY DECEIVING THEIR HUSBANDS, BY BEING FALSE TO THEIR HOMES AND INDIFFERENT TO ULTIMATE RESULTS, GO WAY BEYOND THE FRONTIERS OF PRUDENCE.

IT HOLDS THE MIRROR UP TO WHAT IS GOING ON BEHIND THE SCENES, AND GIVES THE WORLD A VIEW OF THINGS IT DIDN'T KNOW, TEACHING BUT NOT PREACHING A GREAT MORAL LESSON.

The Million Dollar **MYSTERY**
Adapted from Harold MacGrath's new novel appearing serially in the Sunday Tribune.
TODAY
19th INSTALLMENT
TIFFIN - - 4045 W. North Ave.
WONDERLAND - - Halsted and Madison Sts.
20th INSTALLMENT
KEDZIE ANNEX - - Kedzie at Madison
DE LUXE - - Wilson and Clifton
PANORAMA - 5110 Prairie Ave. [Matinee and Evening]
COSMOPOLITAN, 79th & Halsted [Matinee and Evening]
KENMORE - Kenmore & Wilson
CRAWFORD - 19 So. Crawford

PALACE MUSIC HALL | SUPREME VAUDEVILLE
BICKEL & WATSON
Who Made ZIEGFELD'S FOLLIES FAMOUS
MME. JEANNE JOMELLI
Prima Donna Metropolitan Opera Co.
CHICK SALE WHARRY LEWIS QUINTET
EDWIN STEVENS and TINA MARSHALL
MR. and MRS. CARLOS SEBASTIAN
Jones & Sylvester, Albert Rebla, Charles Ev...
NIGHTS 15, 25, 50, 75c | MATINEE EVERY DAY 15, 25, 50c. Tel. Rand...

MAJESTIC | STANDARD VAUDEVILLE
TOM LEWIS & COMPANY
In "BROTHER FANS"—a Baseball Comedy
LIANE CARRERA
Anna Held's Daughter
W. C. FIELDS, CHAS. GRAPEWIN & LOIS CHANCE, ELSA RUEGGER, PALLEY, HERO'S BEARS, CYRIL LEIGHTON, MIYAKO SISTERS, CUMMINGS & GLADDING.
PRICES—15-25-50-75c. Mats. 15-25-50c except Sat. and Sun. Telephone Central 980.

GREAT NORTHERN
HIPPODROME
11 A. M. to 11 P. M.
WHERE YOU SEE THE BIG ACTS FIRST
VAUDEVILLE A DOLLAR SHOW FOR A DIME OR SO

BLACKSTONE TO-NIGHT AT 8:15
WINTHROP AMES PRESENTS
GRACE GEORGE
In CLYDE FITCH'S BEST COMEDY THE TRUTH
FROM THE LITTLE THEATER, N. Y.

GARRICK | $1 MAT. WED. THURS.
OLIVER MOROSCO Presents
Peg O' My Heart

POWERS' XTRA MAT. TOMORROW $1 BEST SEATS
Eves. 8:15. Mats. Elect'n Day, Wed. & Sat. 2:15
CHARLOTTE WALKER
In Eugene Walter's Latest Play
THE BETTER WAY
MATINEE WEDNESDAY. BEST SEATS $1.

OLYMPIC | MATINEE WEDNESDAY
ELECTION DAY MAT. TOMORROW
Potash & Perlmutter
ELECTION RETURNS TOMORROW NIGHT

ILLINOIS ELECTION DAY MAT. TOMORROW
EVG'S AT 8—MATS. WED. AND SAT.
KLAW & ERLANGER Present
The Little Cafe
CAST AND CHORUS OF 100.

Geo. M. Cohan's Grand Pop. $1 Mat. Wednesday
Selwyn & Company's Chicago and New York Dramatic Triumph
Under Cover
with H. B. WARNER

Auditorium 8:15 EVENINGS. Wed. and Sat. Mats.
"WHILE THE CITY SLEEPS"
(Annual Benefit Policemen's Fund.)

CHICAGO WOMEN respect a paper that refuses to print the fake advertising of business buccaneers. That is one reason why THE TRIBUNE has such high standing with *Chicago women.*

MAYOR ORDERS RETRENCHMENT

Asks All City Departments to Cut Expenses 20 Per Cent.

FEARS HUGE SHORTAGE.

Mayor Harrison has ordered city departments to retrench 20 per cent during the remainder of the year. This was done to prevent a shortage of $1,700,000.

The appropriations in the annual budget exceeded the estimated revenue by this amount. On the basis of past experience it was thought there would be an unexpended balance or "salvage" of 5 to 7 per cent. The salvage, it was said, would take care of the excess appropriations.

What the Mayor Wrote.

In his letter to department heads, the mayor wrote:

"It now appears from figures submitted by the city controller that if the departments are permitted to continue the present rate of expenditure, the entire appropriations will have been exhausted and there will be practically no salvage at the end of the year.

"During the nine months elapsed there has been expended 75 per cent or three-fourths of the full appropriation. It is calculated, therefore, that on this basis the estimated salvage will have been entirely wiped out.

"It is the desire of the city to continue to preserve its reputation of promptly paying its obligations, and to do so requires that our surplus of working capital be kept intact to at least one-fourth of the total taxes of the current year.

Each Must Make Cut.

"To accomplish this each department will be required to show a reduction of 20 per cent in expenditure for the balance of the year. In doing so, however, it is hoped that it will be brought about with the least impairment of the public service."

Some of the departments have objected. Health Commissioner Young replied that already he had saved 13 per cent.

"In view of this showing," he continued, "I do not see how we can possibly increase the saving during the rest of the year."

LABOR MEN SEE FORGERY IN PETITION FOR SULLIVAN.

Union Leaders Deny Signing Indorsement for Democrat—Charges Stir Federation Meeting.

Charges were made on the floor at the meeting of the Chicago Federation of Labor yesterday that a petition indorsing Roger Sullivan included a large number of forged signatures of labor leaders. The charges were made by Mary O'Reilly, a member of the executive board of the federation, which several days ago placed Sullivan on the unfair list of the organization.

On the petition for Sullivan the stand of the federation was attacked.

Miss O'Reilly took one of the petitions, went to the delegates whose names were on the list, and asked them if they had signed. Several of them were surprised at finding their names on a document which indorsed Sullivan, and charged that they were forged.

L. P. Lindelof, secretary of the Painters' district council, Joseph Morton of the Pressmen's union, and Charles Sands and Edward Lindquist of Carpenters' union No. 58 were among the names said to have been forged.

Thomas S. Kennedy, treasurer of the federation, finally repudiated his signature, but the federation has preferred charges against him and he must stand trial.

William A. Cunnea was indorsed by the federation for election as County judge.

"Mother" Jones, well known as an agitator for striking miners, urged support by Raymond Robins.

Art Club Holds Exhibition.

The exhibition of the Atlan Ceramic Art club will open tomorrow afternoon with a reception at the Art Institute. The exhibition will continue until Nov. 29. There are 300 items entered by twenty-five Chicago artists.

RESERVE BANKS' BYLAWS

Federal Board Gives Out Regulations for Institutions.

FRAMED AT CONFERENCE.

Chief Powers Are Assigned to the Directors and the Governor.

[BY A STAFF CORRESPONDENT.]

Washington, D. C., Nov. 1.—[Special.]—The federal reserve board today made public the approved draft of bylaws recommended by the committee on legal matters and procedure appointed at the conference between federal reserve bank directors and members of the reserve board on Oct. 20.

The regulations provide that a majority of the directors of each bank shall constitute a quorum; that vacancies shall be filled as soon as practicable after they occur; that meetings shall be held regularly on a certain day and at a specific hour, while special meetings may be called either by the chairman or three directors.

The business of the bank is to be conducted under the supervision and control of the directors, subject to the further supervision vested in the federal reserve board.

Directors May Retain Counsel.

The directors may appoint legal counsel for their bank in addition to the other officers and define his duties and fix his compensation. Special committees may be created from time to time, exercising such powers as the board of directors may delegate to them. The board for each bank is to make its own regulations as to order of business.

An executive committee consisting of the governor, the federal reserve agent, and one or more directors from class A or B is provided for. The committee is to serve either for a stated term or at the pleasure of the board.

Duties of the Governor.

Subject to the supervision and control of the board of directors, the governor shall have general charge and control of the business and affairs of the bank and shall be the chairman of the executive committee. He shall have power to make any and all transfers of securities or other property of the bank which may be authorized to be sold or transferred by the executive committee or by the board.

The governor shall have power to prescribe the duties of all subordinate officers and agents of the bank where such duties are not specifically prescribed by law or by the board of directors or by the bylaws. The governor may suspend or remove any employé of the bank.

Deputy Governor Also Provided.

In case of the absence or disability of the governor, his powers shall be exercised and his duties discharged by the deputy governor, and in case of the absence or disability of the deputy governor, the board shall appoint one of the other directors governor pro tem. The duties of the deputy governor shall otherwise be such as may be prescribed by the board of directors or by the governor.

SAYS SABATH USES MONEY TO AVOID CONGRESS DEFEAT.

G. O. P. Candidate Insists Fifth District Chief Is Trading Democratic Ticket.

Open charges were made yesterday that Congressman A. J. Sabath's friends in the Fifth district were using money lavishly in an eleventh hour attempt to influence the election in his district tomorrow.

The charge was also made that Sabath and his friends are trading the entire Democratic ticket for votes for himself wherever such trades can be made in the district.

The charges were made by A. J. Harris, Republican candidate for congress against Sabath.

"These are not idle charges or eleventh hour attempts to create sensation," said Mr. Harris. "They are the truth. Sabath and his crowd are using every conceivable method to check the landslide against him. He and his friends are out to save Sabath at al costs."

Bridegroom Breaks His Neck.

Cairo, Ill., Nov. 1.—[Special.]—Sam Warden, a young married man of Cairo, fell from a pecan tree in Missouri today and broke his neck.

The Hub's overcoat business in the past few days demonstrates clearly its great popularity as "The Home of the Overcoat." Right now you'll find 20,000 splendid garments to choose from, comprising a wider variety of styles and patterns than any half dozen stores can show. The finest garments from the twenty leading wholesale tailoring organizations in America. Prices range from $10 to $65. Look particularly at the enormous variety of extreme value overcoats at

$20 $25 $30

Also the largest stock of fine suits—taking up two entire floors. Young men's at $10 to $35. Men's, $10 to $48.

THE HUB
Henry C. Lytton & Sons
N. E. Corner State and Jackson

WISE CHICAGO WOMEN
read THE TRIBUNE every morning not only for its news but also for its advertisements, many of which are found ONLY IN THE TRIBUNE.

Mandel Brothers
Lamp section—sixth floor

The November lamp sale

The supremacy of this annual event was established years ago, and to maintain it we have left no stone unturned.

The economies it presents result, for the most part, from a special contract that a lamp maker filled during his off season. *Sixth floor.*

Mahogany floor lamps, $25

—as illustrated; height 72 inches, to top of shade; 2 lights, pull chain socket; 6 feet of cord. Two styles bases: 24-inch empire, cone or Tudor shades in rose, mulberry, brown, green or tan; 5-in. silk fringe.

Carved wood table lamps, $25

An urn-shaped base on these lamps, and the new Adam style shade—the shade made to order to harmonize with the coloring of the room in which the lamp will be used. $25 is a notably low price.

Interior Decorations and Furnishings **MARSHALL FIELD & CO** *Interior Decorations and Furnishings*

An Unusual and Highly Interesting
DISPLAY OF ORIENTAL RUGS
at Prices Which Clearly Emphasize the Advisability of Selecting Now.

FOR this week we have set aside a prominent space for the better display of certain beautiful Rugs, some of which we list below. Many of these our representative selected in the Orient, and effected considerable economies which *you* may take advantage of *this week.* Others were bought under conditions most favorable to the offering of high qualities with lowered prices. It is our endeavor at all times to give each visitor courteous, personal attention. We hope the present display will facilitate this.

Hamadans, about 2x4, $7.50
Heavy Mosouls, about 4x6, $20.00 to $30.00
Soumacs, about 4x6, $20.00 to $30.00
Silky Beloochistans, about 2.6x5.0, $12.50 to $20
Rich red Afghans, about 4.6x6.0, $32.50 to $50.00
Khivas, about 7x9, $55.00 to $70.00

The quantities are limited. The prices are very low. You are advised to come early—today if possible.

Third Floor.

Announcing
A Very Extensive Display of
PICKARD CHINA

Commencing today and continuing throughout the week. Patrons of Chicago Ceramic Art and those interested in beautiful China will find much of interest here. Every piece which leaves the Pickard Studios is a work of art—original in motif—correct in execution. Pickard China is sold in Chicago exclusively by us. *Second Floor.*

As gifts, Pickard China will please.

Illustrated Is One of the
New Japanese Plant Holders
For Sun Parlors and Conservatories.

They have just arrived together with other unusual objects selected by our representative in the far East. *Second Floor.*

These Plant Holders are of wood, bamboo bound. They are shellacked in natural color—go well with wicker furniture. In three sizes—$1.50, $2.50 and $3.75. Also Vases and Wall Vases to match the Plant Holders.

The little Incense Burner illustrated is of brass from Tibet. It is priced at $1.50. The Blackwood Stand is 75c. This is only one of hundreds of different shapes and sizes from a few cents to many dollars.

But to tell of the many Oriental articles here—the Bronze, Brass and Porcelain—would be impossible. You really should see them.

Field Dining Room Furniture Complete Sets, $30.00 Up

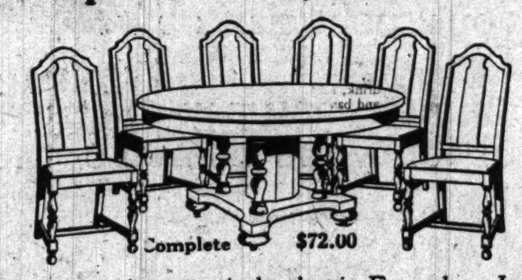

Complete $72.00

The Set illustrated is a typical value in Fumed or Jacobean finish Oak—a pleasing adaptation of the Flanders style. The Table is 54 inches in diameter. The Chairs are of the popular high back type, fitted with slip seats, covered with brown Spanish leather. Complete for $72.00.

As an evidence of the completeness of assortment and range of prices we quote the following Sets:

Fumed Oak 45-inch Table and six Chairs, $30.00.
Fumed Oak 48-inch Table and six Chairs, $43.00.
Jacobean Oak 54-inch Table and six Chairs, $65.00.
Fumed Oak 54-inch Table and six Chairs, $68.00.
Fumed Oak 54-inch Table and six Chairs, $75.00.
Solid Mahogany 54-inch Table and six Chairs, $115.00.
Solid Mahogany 54-inch Table andsix Chairs, $125.00.
Solid Mahogany 54-inch Table and six Chairs, $135.00.

Sideboards, Serving Tables and China Cabinets in all the various styles to match any of these Sets at proportionately low prices.

Eighth Floor.

Hundreds of Gift-Buying Opportunities in This
CLEARANCE of Stemware—3c to $1.25 Ea.
Needle-Etched, Rock Crystal, Engraved and Cut Glass.

A number of discontinued patterns have been reduced, comprising—

Goblets, Wine Glasses, Cider Glasses, Finger Bowls and Plates, Water Tumblers, Highball Glasses, Sherbet Glasses, Champagne Glasses

SECOND FLOOR.

Reductions on French-Made Lace Curtains

Comprising our entire assortment of Arabian, Cluny and Renaissance Laces.

With Curtains like these the windows seem to beckon a cheery invitation to enter. The styles and qualities are so varied that no difficulty should be had in procuring the proper effect for any room in the home.

We repeat—the reductions are considerable, especially on the one, two, and three pair lots—many are below cost to us.

Upholstery Sections, Fifth Floor.

Special Exhibition and Sale of
Water Colors by Wedworth Wadsworth
of New York

FORTY-SIX new subjects will be displayed for two weeks commencing today. This is our Sixth Exhibition of this Artist's Water Colors. His many admirers will welcome another opportunity to see these poetic compositions. The prices are even lower than last year when we first announced reductions.

Art Galleries, Second Floor.

FIELD Macey
Library Cases
are now sold in Chicago exclusively by us.
Eighth Floor

For those seeking "something different" in Gifts, our collection of ANTIQUES on the Fifth Floor is a veritable treasure house.

A Gift of ROOKWOOD POTTERY—no two pieces alike—is sure to please.—Second Floor.

TIFFANY LAMPS—Gifts for the discriminating.—Second Floor.

Your Lighting Fixture problems can be solved by our experts on the Second Floor.

Remarkable Value:
Nickeled Baking Dishes, $2.25

Your table service on Thanksgiving Day will be improved by one of these very inexpensive—but rich-appearing Baking Dishes. With 3 pt. white lined enamel insert.

At $5.00—Alcohol Chafing Dishes, 3 pt. capacity, copper or nickel finish. *Second Floor.*

We make our own Box Springs, Mattresses and Pillows

because we cannot find other makers who satisfy our exacting conditions of workmanship and materials. We make them better—and price them lower.

BOX SPRINGS, full size, made for either wood or metal beds, and of grades that will prove permanently worth while, each $17.50 and $20.00.

HAIR MATTRESSES at $25.00 and $30.00, than which, at these prices, none can be made better. They weigh forty pounds to the full size and are covered with standard grade ticking.

FELT MATTRESSES at $15.00 and $10.00, are made of fleecy layers of cotton felt, of their kind, they give the maximum of comfort and service.

PURE DOWN BED PILLOWS for 45-inch slips, delightfully fluffy, at $9.00 a pair.

Ninth Floor.

Big Rugs for Big Rooms—at Low Prices

Heavy grade Body Brussels Rugs—a discontinued line at *greatly reduced prices.*

9x15....$32.50 10.6x12....$32.50 10.6x13.....$37.50 11.3x15....$42.50

WOOL WILTON RUGS:		WORSTED WILTON RUGS:	
9x15....$42.00	10.6x13.6....$50.00	9x15....$48.00	10.6x13.6....$55.00
10.6x12.... 42.00	11.3x15..... 55.00	10.6x12.... 48.00	11.3x15..... 60.00

Special purchase small Wilton Rugs—priced for immediate clearance:
2.3x4.6, $2.50 and $3.00. 3.0x5.3, $4.50 and $5.00.

Durable Velvet Stair Carpets, 75c, 85c, 95c yard. *Third Floor.*

Linoleums—40c to $1.50 Square Yard

If you will come here this week you will find an assortment of Linoleums such as you probably did not know existed. Here are designs of true artistic merit suitable for Bedrooms, Sun Parlors, Kitchens, and Offices in such colorings as can be harmonized readily with wall coverings, draperies, and rugs. *Third Floor.*

Robin Egg Blue Enamel Ware Specially Priced

Rice Boilers, 1 quart, 60c to 4 quarts, $1.35.
Mixing Bowls, 10c to 45c.
Dippers, ½ quart, 1 quart, 2 quarts, at 20c.
Covers, from 10c to 40c.
Berlin Kettles 25c to $1.00.
Oval Dishpans, 95c, $1.00, $1.25.
Deep Lipped Saucepans, 20c, 30c, 35c.
Milk Pans, 15c, 20c, 25c.
Teakettles, 85c, 95c, $1.00, $1.35, $1.50.
Jelly Pans, 15c, 20c each.
Pudding Pans, 15c, 18c, 20c, 25c, 30c.
Coffee Pots ½ quart to 4 quarts, 40c to 75c.
Teapots, ½ quart to 4 quarts, 40c to 80c.
And many other items at low prices.

Household Utilities, Ninth Floor.

Ceramic Painters

Professionals—Teachers—Amateurs—will find in the new

Devoe Store

the largest and most complete stock of supplies for decorative work. Devoe Brushes, Oils and Mediums, Hasburg's Golds, Coover's Outlines, Colored Designs, Studies, Colors, etc.

Belleek
French, German and Austrian China.

Satsuma
Tete-a-tete, Grape Juice and Condiment Sets, Salts and Peppers, Orange Bowls, Steins, Mugs, Coupe and Rim Plates, are only a few of the many things that can be had here, in standard patterns and new designs, at attractive prices.

China fired every day.

Devoe

14-16 W. Lake St., just off State. Elevated Trains stop at our door.

G. O. P. SENDS OUT FRAUD WARNING

Chairman Charges Democrats Plan Ballot Manipulation.

GRAND JURY THREATS.

Fraud warnings were issued yesterday by the Republican county chieftains. Thomas J. Healy, chairman of the county organization committee, issued a formal statement, in which he charged that evidence was in hand of a conspiracy on the part of certain Democratic candidates to manipulate the ballots tomorrow in some precincts.

Attention was called to the fact that the Cooper special grand jury is still in existence and that prosecutions will follow any attempt to carry out the conspiracy. Mr. Healy's formal statement follows:

"Information has been lodged with the committee that certain Democratic candidates and office holders, realizing their defeat, have entered into a conspiracy in several of the wards to manipulate the ballots in their interest on election night.

"The Cooper grand jury under John Northup uncovered fraud after fraud in the last election (and it is well to remember they are still at it and will be after Nov. 5), showing plainly that many of the candidates on the Republican ticket were defeated after the polls closed.

"We have instructed our committeeman to remain in each precinct until the count is tallied and signed by the judges and clerks of election and then forward a copy of same on a card to headquarters.

"In addition thereto the following lawyers have been appointed a special fraud committee to investigate and present to the grand jury any irregularity in the election returns that may appear after the election: Horace H. Tenny, chairman; Marcus Eaton, Joseph J. Sullivan, Charles S. Wharton, and Frank D. Ayers.

"The Democrats realize their campaign has been a failure. They have dodged the issue of high taxes, extravagance in the county and the sanitary district. Hard times, with over 200,000 people out of employment in this county, and they sing the one song in chorus—sustain Wilson by electing us. For what? To continue the same old extravagant county government? The taxpayers have taken their measure and will cut the cloth on Tuesday—therefore the necessity for our precaution."

Fatally Stabbed by Former "Pal."

Clarence Pierce of 1858 Carroll avenue, known as "Highpocket," was fatally stabbed yesterday by an erstwhile friend, William Starks, who bears the sobriquet of "Low-Down." Both men are negroes. Shortly after the stabbing, which occurred in front of 337 North Wood street, Pierce died in the county hospital. "Low-Down" is under arrest.

SULLIVAN ENDS HIS FIGHT

Addresses Five Gatherings with Lewis During Day.

ASKS "VOTE FOR WILSON."

Asserts He's Pledged to Help Policies of President.

Roger C. Sullivan wound up his speaking campaign in Chicago yesterday in company with United States Senator James Hamilton Lewis. The two appeared at five meetings and urged support of Sullivan as a pledged supporter of President Wilson and his policies.

Mr. Sullivan was the principal speaker at the afternoon meeting at Cohan's Grand opera house, which was held under the auspices of the Chicago Building Trades council, with Simon O'Donnell presiding.

"The only way you can certify your approval of the president's policy of peace, progress, and contentment is to send a man to the senate who is in accord with that program," said Mr. Sullivan at this meeting.

Sherman Foe of Wilson.

"During the last two years Senator L. Y. Sherman has voted no on every measure that had the approval of the president. He announces he will do all he can to tie the president's hands if reelected.

"Raymond Robins has been so fickle in his adherence to parties and measures that we don't know where he'd stand. He has climbed the ladder to fame standing on the carcasses of his fellow men.

"Cast a vote for Roger Sullivan and the program adopted by President Wilson. If you give me your support, you will never regret it. I assure you on my honor that I will be faithful and loyal to your best interests."

Urges Voters to Vote.

In his double team work with Senator Lewis at the other meetings Mr. Sullivan urged the voters to go to the polls tomorrow. He said:

"To get the votes in the ballot box on Tuesday is the task to which the patriotic voters should devote themselves from now until the polls close. A potential vote is only a prospect. It is the ballot that is marked and placed in the box that counts.

"Good intentions are all right before election, but election day calls for action. Get the vote out is my final word to the men who desire a Democratic victory on Tuesday and to the men who want President Wilson upheld for the sake of our peace and our prosperity.

"There is a splendid Democratic victory before us. The people are with the Democratic candidates. I feel absolutely certain that I will be elected United States senator."

WIDOW TRIES TO END LIFE.

Mrs. Lillian Johnson Swallows Poison in Presence of Doctor Called to Attend Her.

Lillian Johnson of 418 Plymouth court, a widow, attempted to take her life last night by swallowing poison in the presence of Dr. H. L. Fletcher of the Wellington hotel, who had been called to attend her. Dr. Fletcher had left the room to get a glass of water and when he returned saw Mrs. Johnson attempting to swallow some tablets.

Before he could interfere she had taken three of them. She was taken to St. Luke's hospital, where, it was said, she will recover.

Looks are deceiving—filtered water may look pure, but filtering cannot remove soluble impurities.

Hydrox, "every drop pure," is absolutely pure because our re-distilling process removes all impurities—both soluble and insoluble. Its purity is attested by the most exacting test a water has ever been put to.

Phone Yards 1220 for a case.
12 half gallon bottles, 75c delivered.
HYDROX COMPANY.

Drink or Drugs Destroy Manhood

Any reputable physician will advise you that the poison of alcoholic liquors or narcotic drugs retained and "stored-up" in the system weakens and paralyzes the nerves and tissues of the body, and finally destroys mental, moral and physical manhood.

The Neal Treatment acts as an antidote for these poisons, eliminates them from the system, changes desire and craving into a loathing for liquor or drugs, overcomes the diseased condition, "builds up" the system, and restores health and real manhood.

We recommend that all patients spend a few days at the nearest Neal Institute, but where this is impossible we guarantee that in any ordinary case of drink habit the Neal Treatment may be successfully taken at home, hotel or club.

For full information call or address the head NEAL INSTITUTE, No. 811 E. 49th Street, Chicago, phone Oakland 439, or Near Country Club, Springfield, Ill., phone Main 6868.

60 Neal Institutes in Principal Cities

The General says:

Get the habit of reading these advertisements. You may not want roofing now or for another year, but if you read our advertisements you will be thoroughly posted on what to buy when you put up that new building.

Certain-teed

Quality *Cert*-ified **Roofing** Durability Guaran-*teed*

—in its three forms—rolls, shingles and built-up form—is the best that money can buy, and its extensive use on factories, warehouses, skyscrapers, business blocks, farm buildings, army and navy stations, residences, barns, etc., proves it is the most popular roofing on the market today.

This popularity is the result of the excellent service *Certain-teed* Roofing gives on the roof and the reasonable price at which dealers sell it.

The reasonable price is the result of our large production, modern and scientific manufacturing methods and unexcelled shipping facilities. Each of our enormous mills—the biggest in the world—is a complete producing unit in itself, where we make our entire line of goods from the raw materials into the finished product.

Certain-teed Roll Roofing is guaranteed 5 years for 1-ply, 10 years for 2-ply and 15 years for 3-ply and the written guarantee is backed by the assets of our big mills.

Certain-teed Asphalt Shingles for residences, bungalows, private garages, etc., are rapidly replacing wood shingles. They do not rot or split and are guaranteed to last for 15 years.

Certain-teed Construction Roof is a built-up form of two or three thicknesses of roofing for buildings where a very long life roof is wanted. It is the modern, scientific way of covering office buildings, apartments, school and college buildings.

Applied only by responsible roofers.

In addition to above we also make a complete line of other roofings, building papers, etc.

Ask your local dealer. He will be glad to give you further information about our goods and will quote you reasonable prices.

Four Reasons for buying *Certain-teed*
Real Guarantee
Highest Quality
Reasonable Price
Greatest Durability

General Roofing Manufacturing Company
World's largest manufacturers of Roofing and Building Papers,
American Trust Bldg., Chicago, Ill. Telephone Randolph 1906
New York City Boston Chicago Pittsburgh Philadelphia Atlanta Cleveland Detroit St. Louis Cincinnati Kansas City Minneapolis San Francisco Seattle London Hamburg Sydney

BUSINESS PROSPERITY.

No Reason for Industrial Depression.

Prosperity is a happy state. It depends upon good credit, stable prices, employment of wage earners, and a general confidence in the future.

Of late there seems to have been an unnecessary amount of business depression, due mostly to the lack of fairness of one class toward another, and to a little dishonesty or overgrasping scattered through all the classes, but not in a majority of any of them.

In a country of our enormous natural wealth, we should have little to worry about. The United States, with its insular possessions and Alaska, is nearly as large as Europe. Our coasts are indented with excellent harbors and intersected by internal waterways, and we have, by far, the finest and cheapest coal railroad transportation in the whole world, making communication cheap and easy. We have tremendous water power and every variety of climate and soil. Magnificent forests cover a great area of our territory. Our lands are liberally stocked with almost every variety of mineral wealth, and with our vast agricultural wealth we lead the world in a great many things.

When corporations are renovated and their ills aired by publicity, and when business men begin to feel a renewed confidence, and when political "cure alls," who have never made a success of their own affairs, quit offering "remedies" for all sorts of imaginary troubles; when we have full publicity in politics and in government; when business managers and employees treat each other fairly; the causes for apparent depression will disappear and real prosperity will return and stay with us.

(Advertisement.) (Advertisement.) (Advertisement.)

Fight Is Between Progressives and Democrats

The Republicans are beaten. Their absurd claims will not win for them now any more than in 1912.

Two years ago the politicians predicted the Progressive Party would be a bad third.

The Republicans claimed the Presidency and got—8 electoral votes—4 Mormon and 4 Republican!

The actual vote for President in Cook County was:

Roosevelt	166,061
Wilson	130,702
Taft	74,851

Funk beat Deneen for Governor in Cook County **as we prophesied.** Progressives **elected five** county candidates—Republicans **only one.**

The G. O. P. machine is whistling to keep up its courage.

Don't let a biased newspaper think for you. **Vote as you think! Stand by your principles!**

Good citizens will unite on the Progressive ticket to put an end to Democratic extravagance and misrule.

The Progressive ticket is the best ever nominated by any party in Cook County.

It hasn't a professional politician on it.

The same old job hunters and pay-roll patriots you have been trying to get rid of for years compose the Republican and Democratic tickets.

Progressives have made good on the County Board, in Congress and in the Legislature.

The voters have never had such an opportunity to serve themselves by electing forward-looking men and women.

The citizen who votes the Republican ticket, this year, **throws his vote away.**

A vote for the Progressive candidates is **a vote for yourself**

Raymond Robins
For United States Senator

Alexander A. McCormick
For President of the County Board

FRED S. OLIVER for Sheriff
CHARLES S. PETERSON for County Treasurer
WILLIAM PRENTISS for County Judge
ALBERT M. KALES for Probate Judge
CHARLES I. THOMS for County Clerk
xLOUIS A. BOENING for Appellate Court Clerk
EDWARD VAIL for Probate Court Clerk
SAMUEL HELLER for Criminal Court Clerk
xTOWNER K. WEBSTER for Board of Review

xWALTER C. BRUCE, xLEWIS M. SMITH } For Assessors

xWALTER RASTER, xEDWIN W. SEDGWICK, xANDREW J. MARTIN } for Sanitary Board

Judges Municipal Court:
xEGBERT ROBERTSON, xNORMAN K. ANDERSON, xTHOMAS E. BROWN, xPAUL M. O'DONNELL, xALBERTO N. GUALANO, xWILLIAM J. LACEY, xHARRY HAMILL, xCHARLES F. VOGEL, xJOHN A. WATSON, xFRED. W. KRAFT
To Fill Vacancy: xJOHN H. CUMMINGS Jr.

xWomen may vote for these candidates.

Members of the County Board:

City	Country
ALEXANDER A. McCORMICK	ELLSWORTH M. BOARD
ANDREW M. ANDERSON	JOHN J. GARD
MARY E. McDOWELL	HARLEY B. MITCHELL
GERSON B. LEVI	AVERY COONLEY
WILLIAM R. MANIERRE	SHELBY M. SINGLETON
EDWARD F. KOUNOVSKY	
GEORGE C. HALL	
THOMAS SIEMIRADZKI	
JOHN McLACHLAN	
HARRIET E. VITTUM	

Vote **twice** for McCormick—once for President and once for member from the city.

Cut out and take this to the polls with you.

U.S. AGENTS EYE ILLINOIS CATTLE

Inspectors Start 3 Days' Search for Foot and Mouth Epidemic.

NONE FOUND FIRST DAY.

...deral cattle inspectors, headed ...E. Bennett, in charge of the ...ch of the bureau of animal in... of the department of agriculture, ...ed over Illinois yesterday to seek ... of foot and mouth disease, the ...ence of which caused the quaran... Union stockyards on Saturday. ...spectors will examine every herd ... sheep, and swine purchased in ... during the last ten days. It is be... some of the animals which passed ... Chicago on their way to the ...d stockmen of Illinois may have ...ected with the disease. In order ... it out it is necessary to kill the ...imals and prevent the spread ... disease.

No Traces Yet Found.

...reported at the close of the first ...work that no traces of the epi... had been found. Two or three ...work will be required for a com... inspection.

...the national inspectors were ... the state local inspectors were ...ed to enforce the quarantine ... shipping cattle out of Chicago ... days, except when intended for ... slaughter. The work will be ...ded by Dr. R. A. Ramsay, chief ...d inspection of the bureau, who ... from Washington during the day. ...e railroad companies engaged in ...portation of live stock to Chi... were notified to inform their ship... that all animals arriving in the city ...d be held for ten days. All commis... were similarly notified.

Several Thousand Cattle.

...re several thousand cattle in ... at present which were destined ...ding farms of the middle west. ...r than bear the expense of feeding ... ten days it is believed the com... men will dispose of them today ...ual packers for immediate slaugh...

...quarantine in no way will affect ...ing houses, and cattle shipped ...ghter in Chicago will be received ... No cases of foot and mouth dis... have been found in the city. ... cattle cars may be shipped out ...city the federal inspectors will be ...ed to superintend their disinfec... under the rules of the quarantine. ...d inspectors will be needed for the ...

...E HELD IN KILLING CASE.

...man Brothers, Richard Par..., Thomas Connors, and Pat...ick Sullivan Arrested.

...men are being held at the Thirty-...street station in connection with the ...g of Cornelius Lucey of 3805 Auburn ...e and William Quigley of 3819 South ...d street in Kohlman Bros. saloon ...8 South Halsted street Saturday ... They are Rudolph Kohlman and ...brother, Fred Kohlman, who fired at ...r and Lucey when he discovered ... attempting to overpower Rudolph, ...ad tending bar, in their efforts to ... the cash register, asserting they ... "short changed"; Richard ... of 3817 South Halsted street, ...s Connors of 507 West Forty-third ..., Patrick Sullivan of 3722 South ... avenue.

Awakened by Threats of Death, Leaps Out Window, Catches Thief

F. L. Mayer, a commercial traveler, and his wife were awakened early yesterday in their apartment at 514 West Sixty-fourth street. A gruff voice was shouting through the partly opened door of their bedroom:

"Don't move,—— you, if you don't want your brains shot out. I'm going to take my time about going through this joint, and you're going to stay in bed." Bang went the door.

The proceeding was repeated across the hall, where Mrs. Mayer's mother was sleeping. The fearful trio who had been awakened heard the intruder rummaging about the flat. Crash went a parlor vase, and the man swore softly.

Mr. Mayer hastily pulled on a pair of trousers and rushed out into the hall. The intruder was about to throw Mr. Mayer's overcoat and a suit of clothes through the open kitchen window. When he saw Mr. Mayer, he took the clothes in hand and jumped through the window.

Down the steps, across the back yard and up the alley followed Mr. Mayer, barefooted and clad in pajamas and trousers. The chase continued to the elevated structure at Sixty-third street, where another man joined in pursuit.

Sleuths Capture Him.

At Sixty-third street and Sangamon the two men caught up with the burglar. Mr. Mayer was in the act of pommeling him with his fists when Detectives Kirn, Gillard, Rogers, and Byrne arrived on the scene and took the man to the Englewood police station.

He gave the name of Thomas Cavanaugh, and is said by the police to have a reputation as a second story worker. Mr. Mayer said he believed the man had been drinking, and that was the cause of the loud announcement he made of his arrival in the Mayer flat.

PADDED BRICK MEN ROB.

Break Windows at Metcalf's Stationery Store and Mauman's Restaurant.

"Padded brick" thieves broke the window at Metcalf's Stationery store, 115 Wabash avenue, yesterday and stole 150 fountain pens, valued at $179. A similar missile was thrown through a window of Mauman's restaurant, 117 South Clark street, and $20 was taken from a register.

Drops Dead in Hotel.

Leopold Martin dropped dead in the lobby of the City Hall Square hotel Saturday night. Heart disease is believed to have caused death.

IT IS A FACT

that when buying diamonds and other precious jewels or metals, the character of the concern or man that sells them is of more importance than in any other kind of merchandise. This is true because so much must be taken on FAITH.

THE HOUSE OF
KIRCHBERG DIAMONDS
FOUNDED 1867

has for 47 years been establishing a reputation for integrity and fairness that is of unquestionable value, where so much must be taken on FAITH.

104 N. State St.
One Door North of Washington St.
Opposite "Field's"

(Advertisement.)

ONLY A HANDFUL OF U. S. SOLDIERS

Statistics Proves Nation Is Unprepared for War; 55,000 Mobile Troops.

HAS 300 FIELD GUNS.

[BY A STAFF CORRESPONDENT.]

Washington, D. C., Nov. 1.—[Special.]—Col. Roosevelt's criticism of the unpreparedness of the American army has been fully justified by members of the general staff of the United States army.

There are less than 6,000 mobile troops in the United States today available to meet any emergency which may arise.

The entire mobile army is under 60,000 at the present time, and is without reserve supplies of men, equipment, or ammunition sufficient to carry it through any sort of a campaign.

Small as it is this army is so distributed that it could not be concentrated in any one place in sufficient number to place it on an equality with a single division of any of the armies now battling in Europe.

Its weakness, in point of numbers, is appalling when it is considered that it is one-fifth the size of the Belgian army, which has been driven from pillar to post during the last three months by the invading Teutons.

Strength of U. S. Army.

The total strength of the mobile army of the United States today is 55,731. It is distributed as follows:

Philippine Islands	12,683
Alaska	500
Hawaii	7,061
Panama	4,443
China	956
Texas border, on active duty	22,937
Vera Cruz	3,847
Colorado coal fields	1,650

The total of the foregoing is 40,062, leaving actually 5,749 mobile troops in the United States available for any emergency which may arise.

Counting the forces in Colorado and on the Mexican-Texas frontier there are in the United States 24,207 mobile troops.

Artillery in Poor Shape.

In the United States proper there are about 12,000 coast artillery, men who are trained in the infantry tactics, but not in infantry marching. The suggestion has been that 60 per cent of these troops could be used as infantry in case of an emergency.

The United States has only six regiments of field artillery with less than 300 field pieces in actual service. These field pieces consist of light artillery guns.

The records of the war department show there are less than 600 rounds of ammunition per gun for this artillery in the arsenals of the United States.

HITS WIFE WITH FRYING PAN?

Charles Stout Arrested When She Shows Long Scalp Wound.

Charles Stout of 1016 South Clark street was arrested yesterday. Mrs. Stout told the police her husband had struck her with a frying pan in a quarrel over money. She showed the police a two inch scalp wound.

(Advertisement.)

"Don't pay LESS than $21 for your clothes"

STYLE and fit are important things to consider when you buy clothes, but it is also essential that your garments be of pure wool and perfectly tailored if they are to retain their snap and shape to the last. That's one big advantage of Collegian Clothes. There's no guesswork when you buy here—you *know* that Collegian Clothes both look good and *are* good. You may have intended to pay $25 for your suit, overcoat or Balmacaan—we urge you to first investigate these values at **$21**

Other Grades at $25, $30, $35 and up to $50

Quality and correctness characterize our Dress, Tuxedo and English Walking Suits at $21 to $60.

Our service is the same as our clothes—the BEST

BEACHEY & LAWLOR
CLOTHIERS HATTERS FURNISHERS
Dearborn and Monroe Streets
(Copyright, 1914, Beachey & Lawlor, Chicago)

(Advertisement)

Vote YES on Good Roads Bonds

What the Good Roads Bond Issue Will Do for Cook County

On November 3 the voters of Cook County are asked to decide whether Cook County will spend $2,000,000 for good roads. In voting for this appropriation every taxpayer is entitled to know just what this bond issue is expected to accomplish.

Cook County Roads a Disgrace

At present Cook County has, out of 325 miles of through highways, only 15 miles of permanent roads.

The rest of Cook County roads are makeshifts, requiring constant repairs. These roads, which never will be *good* roads, are eating up the money that should go for new, permanent highways. They should be replaced by hard roads, free from maintenance expense.

This Bond Issue Insures Permanent Roads

The $2,000,000 bond issue will give Cook County hard roads. It will also bring State aid for Cook County roads. The work will be done according to the specifications of the State Highway Commission, and under the supervision of the County Superintendent of Highways. The roads will be smooth, dustless, unrutted; equal to the demands of present day heavy traffic, winter and summer; free from constant repairs.

Will Reduce High Cost of Living

Hard roads will furnish direct, easy routes to the city for the truck farmer. They will save him heavy hauling expense and cut down the price of vegetables for every Cook County housewife. One prominent truck farmer says that the saving in the cost of foodstuffs to the people of Chicago will total three or four millions a year—*a bigger saving in one year than the total bond issue*—which is spread over a period of ten years.

How the Cost Is Distributed

The tax on each individual taxpayer is so small as to be negligible. For the person taxed on a valuation of three thousand dollars the tax is only 25c a year, and this only for ten years.

How It Benefits You

This bond issue is one which benefits not just a few individuals or one class of people. It means an improvement which will be of direct value to every one in the county—housewives and business men, farmers and city dwellers—and a direct saving to every householder.

The Call for Labor

It will also help solve a pressing problem by giving work to those who otherwise may be unemployed.

Your Responsibility

Hundreds of miles of good roads are being built in Illinois. ***Cook County is still stuck in the mud.*** It is the plain duty of ***every man and woman to vote for good roads*** and to help in rousing other voters to the importance of giving Cook County economically built and economically maintained roads—roads that will last for fifty years and for which this organization is pledged to see that every cent of the taxpayers' money is properly expended.

Help Pull Cook County Out of the Mud on Nov. 3

Women Who Have Registered Can Vote on This Bond Issue

Associated Roads Organizations of Chicago and Cook County

A nonpolitical organization composed of the prominent civic and commercial organizations.

Endorsed by The Chicago Association of Commerce — Cook County Truck Gardeners and Farmers Assn.

(Advertisement.)

SHERMAN

In 1914 as Senator

Voted against:
Investigation of New York, New Haven & Harrtord scandal—
Against Parcels Post and in favor of express company combine—
Against grain inspection in the interest of farmers—

He has been publicly repudiated by three Republican Senators, La Follette, Norris and Clapp—who are for Robins.

"Absentee" Sherman

It appears from the records that since Mr. Sherman took his seat there have been 251 working days in the Senate and of these Mr. Sherman has been absent 96. In other words Mr. Sherman's average attendance in the Senate during one of the most important sessions in years has been 62 per cent.

"Missing" 468 Times

During these 251 working days there have been 802 roll calls, of which Mr. Sherman turned up missing on 468, which means he responded to only 42 per cent of the roll calls during his present term as senator.

Tribune, January 3, 1899: "The leading candidate for the speakership is Judge Sherman, one of the eight re-elected Republicans who voted for the Allen Law and who has persisted in calling it a good law even after the voters have condemned it * * * he has the support of the traction companies which in Chicago buy up aldermen to get franchises and jurors to escape verdicts for damages and in Springfield buy up legislators to get friendly speakers and bad laws."

Why Take Sherman?

"What reason can the Republican leaders give for making Lawrence Y. Sherman Speaker of the Illinois House of Representatives? The Republican party is not lacking in men of a better type. Why should it select for honor one who is recognized throughout the state as the champion of private as opposed to public interest?"—*Record-Herald* Editorial, Jan. 3, 1899.

Chicago Record editorially (June 5, 1897) listed those who voted for the Allen Bill—including Lawrence Y. Sherman—and said:

"If ever the time comes that one of these men asks for the votes of the people again his record on the Allen Bill will be on hand to defeat him."

Chicago Times-Herald, June 5, 1897: "The Allen Bill is bad essentially. It was constructed through fraud and violence. It is rejected by the people of Chicago through every agent or agency that can speak for them with authority. Its course has been attended from the beginning by shameless corruption. Boodle, boodle, boodle, has marked every step. There has been no concealment, no evasion of the horrible fact."—Editorial.

Don't Waste Your Vote

The citizen who votes the Republican ticket this year, throws his vote away. The Republicans are beaten. Two years ago they predicted the Progressives would be a bad third. They claimed the presidency and got—8 electoral votes.

The actual vote for president in Cook County was:

Roosevelt,	166,061
Wilson,	130,702
Taft,	74,851

The actual vote in Illinois was:

Roosevelt,	386,478
Wilson,	405,048
Taft,	253,593

A vote for Sherman is a wasted vote. Can anyone believe Sullivan without Wilson's endorsement, which has failed to come, can win? Robins and Progressive principles will win. Don't throw your vote away.

ROBINS

ONCE again Illinois can have, and should have, a truly great man in the United States Senate—one who has devoted his life to the good of the masses of the people; one who has been heard all over this state and nation in earnest appeal for the betterment of the conditions of the common people; one who is known internationally for his championship of the masses; one who has never had a dollar from public taxation; one whose ambitions have never been for self, but always for the public good—Raymond Robins—strong, capable, unselfish, public-spirited, a good orator, a right reasoner, a sound man; wise in counsel, temperate in action; in his sympathies more like Lincoln than any man of our time, and as certainly honest.

Forget party, forget personal preferment, forget personal considerations and give the state a vote for Raymond Robins for United States Senator. Let Illinois be once more represented in the United States Senate by a man who will take place and rank with the best men who have ever represented Illinois there. Go early and vote for Robins. Help restore the good name and great fame of Illinois.

We have had a Lincoln; we have had a Grant; we have had a Logan—we need a Robins. He will be as surely for the public good and as little for personal gain as was Lincoln. With the greatest stretch of your imagination and conscience could you say as much for either of the other two candidates?

In this campaign Raymond Robins' integrity, his ability, his right-mindedness, have never been questioned. He stands before you with an untarnished record. His chief aim in life has always been to serve his fellow man. His acceptance of this nomination was prompted by a desire to do the most good for his country. Give Robins your vote.

Roosevelt on Illinois' Senatorial Fight

Chicago Coliseum Address, Oct. 19, 1914, Charges Sullivan and Sherman "Stand Together in the Essentials"

"Mr. Sullivan, the Democratic candidate for senator, has had his whole career shaped by his part in the Ogden gas ordinance which practically the solid press of the city at the time denounced. The passage of this ordinance was not an incident in the career of Mr. Sullivan. It was the foundation for his political and commercial career, and shortly after its passage he appeared as an officer of the corporation."

"The foundation for Mr. Sherman's whole political career was laid when in the legislature he was one of the most prominent supporters of the so-called Allen law. The Allen law was passed in the interest of Yerkes and Lorimer to confer upon city councils the right to grant fifty-year franchises."

"In all the essentials of their actions Mr. Sherman and Mr. Sullivan stand together. The essence of a bi-partisan machine is that on certain questions hostile to the interests of the public the members of the two machines vote against the interests of the public, and, furthermore, that in various crises the members of the one machine come to the help of the members of the other machine."

"I may make my appeal in Illinois not merely to the Progressives, but to all honest Republicans and honest Democrats to repudiate both the Sullivan and Sherman machines. This they can do only by electing to the United States senate as able and upright and genuine a popular representative as Illinois has ever sent to that body—namely, Raymond Robins."

—*Chicago Tribune*, October 20, 1914.

SULLIVAN

Draws a Blank.

Secretary of Agriculture Houston has come and gone in silence. Secretary of the Interior Lane has come and gone in silence. Secretary Bryan has come and gone in silence. President Wilson has written endorsements for senators and congressmen all over the Union. We all know that Mr. Sullivan has pleaded for some written or spoken word of cheer from the President. We all know he has drawn a blank.

The words of Senator Owen, the Wilson leader in the Senate, ring true: "President Wilson does not want Sullivan."

W. J. Bryan, in The Commoner, August, 1914: "Every corruptionist in the Democratic party in that state will support Sullivan, and so will all whom the corruptionists can influence. There will be no division among the reactionaries, the veneered Republicans and the representatives of the predatory interests—they all want Sullivan in the senate 'to steady the boat,' as he puts it."

Governor Dunne, August, 1914: "Roger Sullivan is not a good Democrat. He never was and he never will be. He bolted the ticket in 1896 and helped to defeat William Jennings Bryan for the presidency. He bolted the Democratic ticket in Chicago in 1907 and helped to elect Fred A. Busse mayor of Chicago. He has been a traitor time and again. He is not deserving of the votes of good Democrats."

Chicago Herald, Oct. 5, 1914: "The Chicago Federation of Labor refused yesterday to take the name of Roger C. Sullivan off its unfair list.

"The question was raised by a resolution introduced by representatives of the electricians' union, who declared that Mr. Sullivan had shown himself a friend of labor by helping the electrical workers adjust their difficulties with the sanitary district. The resolution was voted down at the end of a heated debate by a rising vote of 236 to 56. * * *

"'In all Mr. Sullivan's career he has steadily and consistently opposed labor's just requests and demands,' said Mr. Fitzpatrick. 'It has been thus from the days when his notorious Ogden Gas and Cosmopolitan Electric ordinances were put through the city council.'"

Ogden Gas "Hold-up"

The Ogden Gas franchise and the opportunity it gave Sullivan to "hold-up" the People's Gas company has imposed upon the people of Chicago a tax of 4 cents on every dollar's worth of gas that passes through their meters, a princely revenue of $600,000 a yea , a tribute for forty-five years, amounting to $27,000,000 for Roger Sullivan, his heirs and assigns.

The Daily News Endorses Raymond Robins

"He stands for humanity.

"His coat is off to help the under dog.

"He says of the worker: 'He is my brother.'

"He specializes in plans and specifications for a nobler manhood—not forgetting the distaff side.

"His platform is the old Christianity—primitive, out of fashion, but wholesome and lasting.

"Why not make him United States senator from Illinois?

"Human beings are better than 'interests.' Ideals are better than deals.

"Robins for the senate!

"Help the movement along."—Editorial, *The Chicago Daily News*, Oct. 31, 1914.

(Advertisement.)

Photoplay Stories and News

By Kitty Kelly

"THE RUIN OF MANLEY."

American.

Manley	Ed Coxen
His sister	Josephine Ditt
Mary, whom Manley loves	Vivia
	Winnifred Greenwood
Mary's father	John Steppling
Mary's mother	Bessie Banks
Jack, also in love with Mary	
	George Field
Miss Manley's sister	Edith Borella
Jared Smith, farmer	William Bertram
His pretty wife	Charlotte Burton

"THAT'S good," "A very pretty picture," "Something unusual about it," "Fine and mighty good." The air around me was as full of these and similar commendatory exhibitorial remarks as the screen a few minutes before had been full of fluttering pigeons. It isn't often that film weary exhibitors exclaim approval offhand and involuntarily, and when they do it's a pretty good sign that something worth noticing has happened.

Manley is a nice youth of the sort whom no one but Mary, the girl, and his sister appreciates. When he does not incline to turning into a weed extracting croquet arch over the turnip patch and grows soon weary of plying the hoe among the potatoes, the neighbors and his employer call him lazy.

His sister resents such a libel, declaring that he would be most industrious if only he had something congenial to do, and wishes that pigeons, the thing aside from Mary, in which he seems most interested, were in some way connected with profit. Things continue until they crisis into an out and out firing by father and by Mary, who sends him away until he can make good.

In earnest Manley goes away, wandering idly and trying odd jobs until his patron saint leads him to a kind farmer man with a penchant for pigeons and an X-ray capacity for detecting the youth's qualities, who sets him running his "pigeonry." Here Manley proves his sister's trust and succeeds so effectively that his nice farmer puts him in the way of a farm of his own, which puts him straight in the way of Mary.

In this auspicious season an ex-quitter of Mary's disposes of a fine site of land, one located in the range of the river's flood tide, and of use only for disposal purposes, to Manley, who immediately, in spite of a Cassandra-like old settler, sets up an extensive pigeon establishment.

Then the inevitable bump in the course of true love crops up, by the rather, it must be admitted, threadbare device of a cocksure judgment based on a mistaken identity due to a stray suit of clothes.

After Mary disposes of Manley the rains descend and the floods come and the river rises and the pigeon farm fails. It is a sad fall and a good looking one—a beautiful and quite unusual pictorial effect. Then, while Manley sits among the ruins, Mary comes back to him—having had the difficulty cleared up—and with her a flock of "homers," and in a very picturesque finale the problems of the pigeon farm are resumed.

It is a delightful picture, both in content and manner, and underneath the entertaining phase there is a strong current of suggestive common sense that should lead the observer, especially if a parent or employer, to consider the fact that congenial work is a powerful and legitimate factor in success.

Lillian Russell's Beauty Secrets.

BY LILLIAN RUSSELL.

Care of the Nose.

[Copyright: 1914: By Lillian Russell.]

CARE of the nose is essential to the appearance and also to the health of every person. The exterior appearance of that important facial feature is invariably indicative of the condition of the interior. The nose needs more than a dab of powder to keep it in shape for the proper performance of its duties.

The nasal channels are of delicate construction. So tender, in fact, is the membrane lining that nature has made special provision for its protection and care.

The eye, like a reservoir, constantly provides a supply of fluid to cleanse these channels. Nature is generally assisted in this work and in the form of assistance offered great harm is often wrought.

No person would think of permitting the mouth to go unwashed, and the nose deserves just the same attention. However, in giving this attention the nose is often thoughtlessly abused to such an extent that the consequences are severe.

Tepid water, maybe with a little salt added, brings proper results. Extremely hot or cold water, applied with great vigor and much blowing and snorting, irritates the tender membraneous structure. The cleansing of the nose in this rough manner is most likely in sections where the atmosphere is heavy with smoke and fog. It is the wrong way. It is irritating and harmful.

Rough treatment of the tender nostril is often productive of what are supposed to be colds, whereas they are nothing more nor less than disorders due to irritated membranes, although the nose in this condition invites colds.

The nose should be well washed, but unless the operation is conducted with care, the washing will be productive of undesirable results, maybe discoloration, colds, or catarrhal trouble.

In the ordinary clearing of the nasal channels there is the same possibility of overdoing the work. Those people who blow their noses with the vigor they might apply to a fog horn are irritating the very cause which makes the blowing necessary. They not only offend the sense of others, but they injure themselves.

Fashions from London

Coats This Year Made for Comfort.

LONDON.—[Special Correspondence.]—What a joy the huge, all enveloping coats are this season! They make one feel so snug and warm, no matter how harsh the breezes are. One cannot help being grateful indeed to the designers. For many seasons we have not only tolerated but worn almost entirely open coats, low cut necks, and blouses of a sheerness most inviting to the pneumonia germ.

Then Paris designers gave us the long, full, warm coat, heavily lined and heavily fur trimmed, buttoned up around the neck so tightly that no stray breeze could penetrate. Sometimes they used fur, but more often they used velvets of the most supple and regal weaves.

The trend of the long coat styles was established before the tragedy of the war, and most of the coats which have been shown here have been fashioned in this general style.

I saw a most luxurious looking coat the other evening in one of the popular after theater restaurants. It was made of velvet, black and silky. It fell in plaits and ripples from the shoulders. The coat must have been five yards around the hem, but the fullness was so cleverly arranged as to seem just comfortably voluminous. The sleeves were cut kimono fashion at the top and the lower portion was shirred to the upper with cords. A huge, upstanding, and flaring collar of fur buttoned at the shoulder seam. Three ornamental tails hung from the front of the collar. Huge cuffs were also ornamented with tails.

The fur used was tailless ermine. The contrast of the lustrous black of the velvet and the radiant creamy white of the fur gave an effect of real charm and beauty.

A mass of black paradise was worn, topping the smart coiffure of the chic little foreigner who wore this attractive coat. The picture she made as she walked past me will long be a pleasant memory.

Handsome evening coat of black velvet trimmed with tailless ermine.

Marion Harland's Helping Hand

By Marion Harland

Games for Small Children.

"PLEASE tell me some games to amuse small children at a birthday party? I know only one or two for small children to play. I should like to know of more.

"I. M. W."

Have we any better games than the old fashioned "hunt the slipper," "hide and seek," "blind man's buff," and the like? Have you tried a nutting party in the parlor? Nuts are hidden before the children come, in all sorts of places, and the little ones are set to hunting them. The one who finds most has a prize. "Stage coach" is another popular game. Of course, an older person tells the story of the journey by coach after the different parts of the vehicle are assigned to the several players. Our junior members doubtless know modern games that cast those I have named into the shade. Will you tell us of some? The time for indoor sports is here. For older children there are guessing games and various card games—historical, comic, and serious.

August and March Horoscopes.

"It will greatly favor me if you will tell me the horoscope for Aug. 2 and March 4. S. J. H."

Referred to the students of astrology, who, by the way, should have responded to our numerous appeals by now. I am weary of reiterated confessions of rank ignorance of everything pertaining to a science that would seem to have leaped suddenly into public favor. Can anybody tell me with whom or what the revival began? Three months ago we heard nothing of queries like the above which rain in upon the Corner with every mail.

Matter of Choice.

"If a young woman is christened Helen Vivian Smith and is afterward called by her second name Vivian (all her friends knowing her only as such) can she marry under the name of Vivian H. Smith? This young woman is about to be married and never heard whether or not it would be all right for her to marry under the only name her friends know her by or should she use the name of Helen? She would like to marry under the name of Vivian. A CORNERITE."

She has a perfect right to transpose the order of her names and to drop either of them if it suits her whim or convenience. It is often done before and after marriage. The child christened Mary Jane may, when grown, dislike the combination and train her friends to call her Mary or Susan Elizabeth may become Elizabeth and ignore the first name altogether. It is a matter of individual choice.

Stains from Red Sweater.

"I should like to know what will take out red stains from a white waist. I wore a red sweater with a white waist one day and it rained, dyeing the waist. I have washed and boiled it, but the stains still remain in it. Kindly tell me what I can do to remove them? L. W. S."

Salt of lemon will remove the stains, or lemon juice and salt rubbed into them faithfully. Lay in the sun and wet hourly all day long with lemon juice. Rinse with clear water and if a trace of red be left repeat the process. I could recommend these confidently if the garment had not been washed and the stain boiled into the fabric, but you may try the lemon juice and salt. It can do no harm. Stains and spots should be treated before the injured article is washed.

No Reply Received.

"I am very sorry to have to write this of one of your readers. May be she forgot, or she may be ill. However, some weeks ago I mailed her stamps to cover the expense of mailing mandolin music to me. I have not heard from her, or received the music. Maybe you will ask in your Corner about it? I have not her address. E. M. T."

You are not half so sorry to write the story as I am to read it. The oversight is inexcusable unless, as you charitably intimate, the delinquent may be ill. Let us believe this to be an exceptional case. Having received the stamps, it was her duty, as a matter of simple honesty, to acknowledge them. Are you quite sure they did not miscarry in the mail? Was your address upon the envelope? Never omit this precaution against loss of a letter. Or she may have mislaid your address, as you have hers.

Economical Housekeeping

By Jane Eddington

Kitchen Conservation.

THE kitchen is being restored to its former high place in the family esteem. It is not, as formerly, the largest and most comfortable living room in the house, but it is being made a far more interesting and gratifying resort.

When little biographies of the women who are among the pioneers of home science shall be written, we may look for the name of Mrs. Helen Armstrong, whose articles in the different magazines and papers every woman used to read, no matter what their profession. Perhaps some of us have wondered why that name had so completely disappeared, to be gratified in finding the same person doing the same work, but now under the name of Mrs. Helen Ruggles.

Utensils, according to Mrs. Ruggles, should be grouped for four processes: Preparation of food, cooking of food, serving, and cleaning up. Each woman has her own conditions to meet and must work out her own plan, which needs when it comes down to the work of a given day to be an elastic plan for reasons which every woman can guess.

In the assembling or getting of things together for work, there is both mental and physical conservation. Since a great many women do not properly value their time and learn how to shorten hours in the kitchen, Mrs. Ruggles gives this definition: "Time is what it costs to replace it." She believes that it is a legitimate expense to equip a kitchen with labor saving devices, and legitimate waste to throw away any broken and worn out utensil to use which is a nerve strain. It pays to keep good natured.

Linoleum of good quality on the kitchen floor and varnished to save work and so that it will wear longer; a rubber mat in front of the sink with lengthwise corrugations, like hall matting, instead of the cut out figures; a little gimlet and learning to use it in putting in screws wherever needed; a drop shelf near the outside door for incoming groceries to save tracking, are some of the things Mrs. Ruggles recommends and has in her own kitchen.

The "Silent Butler," or tea cart, she finds useful, not only for serving and for dishes soiled and clean but for putting away clothes and other such trips. The "Lazy Susan," or lazette, has its place. A fireless cooker, boards for cutting, a wire, and tin scrap basket, a utility bag, a special mitt for wiping off the kitchen range, soft paper for wiping out greasy things to be used for the same sort of cooking, parchment paper in the chopping bowl when chopping onions, etc., to save washing—these things are in a complete kitchen equipment.

Doris Blake Says

"'Won't-go-to-church-Sunday' husbands make spinsters of their wives in the eyes of the other church members."

Fifty-Fifty.

IS THERE any good reason why a woman upon her marriage to a man does not thereby become vested with one-half of his worldly possessions instead of one-third? Or, to put it in another way, is there any good reason why upon the demise of her lord and master (provided he die intestate, that is, without leaving a will) she gets only one-third as her dower instead of one-half? Looking the proposition straight in the face, the answer is: There is no good reason.

If there is any one thing that illustrates clearly the inequality of the rights of man versus woman it is this legal fiction, "Dower." Of course, it may be argued and will be, with considerable eloquence, by the lord and master that the same rule applies to the man when the wife dies—his interest is only one-third and that when he marries the woman he becomes vested with only one-half of all her world possessions.

Obviously this should not be. Surely a woman labors under enough legal handicaps by virtue of the fact that she is a woman, living under man made laws, administered by man, usually for men, without being subjected to this unequal distribution of the material things of life. By all the rules in the book, when a woman agrees to become the wife of a husband, his life partner, sharing as she promises to do his misfortune, his trials, his reverses, on a fifty-fifty basis, and often a larger proportion, she should be allowed to share equally in his prosperity, his fortune, and the resultant happiness.

Of course, reforms come slowly. First stagnation, then cogitation, then agitation. We have reached the second stage, cogitation, and are well on the road to agitation.

Until agitation is crowned with success it is well for the girl whose hand in partnership is sought by the man to settle this matter of a fair fifty-fifty division by an instrument in writing. This is not as difficult in the early stages of the bargaining as it will develop to be in the later. Certainly, if the law speaks in the absence of a written agreement or of a will one-third will be the verdict, not one-half, as it should be.

Never Gave Her a Present.

"Dear Miss Blake: The other day you said in one of your answers that you disapproved of a young lady giving a gentleman a birthday present unless she is engaged to him. Would you not make an exception? I have been going with a young man for three months, and he has showered me with attentions. He has never given me a present, as the occasion has not presented itself. May I not give him one? PERPLEXED."

Why should I make an exception to a splendid rule which should be impressed upon every girl? Men do not like to receive gifts from girls. It puts them in an embarrassing position. They would much prefer having you plan some little party for them. By that I do not mean a large party. Merely invite the young man to dinner and have a birthday cake for him, or if you don't care to do that, write him a nice little note of birthday greetings.

Bright Sayings of Children

"The Tribune" will pay $1 for each childish saying printed. The stories may be sent in either by children or their parents. The only condition is the story told must never have been printed in any magazine or paper. Address bright sayings to Aunty Bee, "Tribune," Chicago.

Little Irene climbed up to a shelf in the pantry to get a little cup and saucer that belonged to her. The sudden clatter of the dishes roused her mother, who happened to be in the next room, and an anxious voice called: "Irene, did you break any of my dishes?" After a hurried inspection Irene replied, with a little sigh of relief: "No, mamma; I guess I only scared 'em."

MRS. P. ROSENBLOOM, 5728 Drexel avenue.

Some of our relatives from Terre Haute came to Chicago for a short visit. They brought their little son, Otto, aged 6, with them. At the dinner table one evening I asked Otto how many stars there were in the American flag. He answered quite positively, "Forty." I said, "No, you're mistaken, Otto; there are more than forty." He looked serious for a few minutes and then remarked, "Well, there are only forty in Terre Haute."

MRS. G. GOETZ, 2457 North avenue.

My mother tells of a cousin about my own age who visited us when I was a small boy. She treated us to some bread and all there was in the house of some nice jam. He quickly devoured his and asked for more, whereupon, telling me to look around at something on the wall, she gave him half of what was on my plate. This also rapidly disappearing, he said: "Aunt Ann, make Ben look at the wall again." B. Y. G.

DYER and CLEANER
Special Inducements to Out-of-Town Customers.
Dehmlow
3906-08 Broadway
Or Branch Office, Evanston 1730
"Quick, but Good"

SAVINGS ACCOUNTS
In accordance with our custom, we will allow interest from November 1st at
3%
per annum
compounded semi-annually on all Savings Deposits made on or before
November 7th
Capital, Surplus and Undivided Profits
$15,500,000
Illinois Trust & Savings Bank
The Largest Savings Bank in Chicago
LA SALLE AND JACKSON STS.

Get Happy!
Try this new PEPPY Peppermint chewing gum.
Roll it around your teeth and tongue. It makes your every little taster tingle with joy!
Peppermint is good for everybody and the DOUBLE strength flavor of
WRIGLEY'S DOUBLEMINT CHEWING GUM
makes it DOUBLY good, and long lasting.
It's SEALED in a DOUBLE wrapped package — always fresh, full-flavored and clean.
With each 5c package you get a United Profit-Sharing Coupon—good toward many attractive presents.
UNITED PSC
Please your palate and your pocketbook—please the whole family with these delightful and economical confections, *and* the premium coupons!
United Coupons now also come with the famous
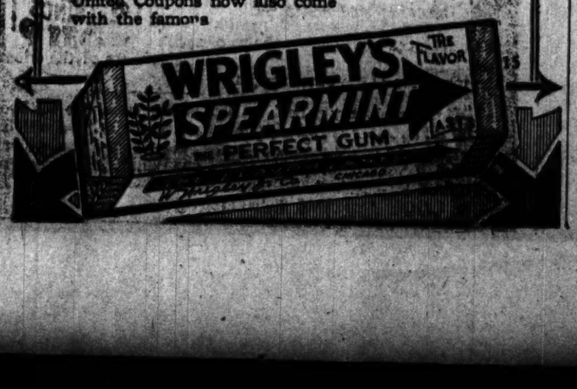

Pillsbury's BEST XXXX Minneapolis, Minn.
When you change
from one flour to another don't do it in a haphazard way or you may get *haphazard flour.* As long as you are changing at all why not get the *best?* Why not get the flour that's *safeguarded* every inch of the way from the field to the sack? Why not get the flour that never varies one particle from the *highest flour standard in the world—the PILLSBURY STANDARD?*
If flour is carelessly
made, helter skelter, in a rush, any way to get it out, without reference to ideals or to science or to standards, and you use that kind of flour, your bakings will be on the same order, haphazard, helter skelter, *maybe pretty good and maybe pretty bad.*
Don't bother with flour
like that. Don't bother with *second rate* flour—for the *best in the world is at your command.*
Get Pillsbury's Best
The Sure Flour

Tulips
Plant bulbs now for gorgeous early spring flowers.
52-Page Autumn Catalogue Free. Mailed Free. WRITE OR CALL
Vaughan's Seed Store
ONE BLOCK WEST OF STATE STREET

Maggi's Essence
DELIGHTFUL FLAVOR
FOR HEALTHY AND SICK
Indispensable in the kitchen for Gravies, Soups, Stews and Sauces
Put Up in 4 Sizes—Glass bottles
The Most Extremely Palatable Essence in the World.
Sold by Grocers and Druggists Everywhere
JAMES P. SMITH & CO.
Sole Agents in the United States & Canada
New York Chicago Paris, France

ADVERTISE IN THE TRIBUNE

One Pint of Booth Guaranteed Oysters
is sufficient for a family of three—chiefly because they are packed in their own juice without a large percentage of water. Booth Guaranteed Oysters are sound, fresh, and delicious, in hermetically sealed, sterilized cans to protect them from contamination and
Every Oyster Guaranteed
Have them served raw next time; that's the test of the fine flavor of an oyster.
Booth Guaranteed Oysters are classified in three sizes: "Standards," "Selects" and "Jumbo," but the size has nothing to do with the quality. They have that delicious, natural, salt sea flavor in all sizes.
Booth Fisheries Company
SEA FOOD
Shawmut Market, State and Lake Sts., Chicago
Branches in All Principal Cities

Cheers at Powers' for "The Better Way."

"THE BETTER WAY."
A play by Eugene Walter, presented at Powers' Theater, Chicago, Nov. 1, 1914, by Miss CHARLOTTE WALKER and her Company. The Cast:

Mrs. Watson	Charlotte Walker
John	Byron Beasley
Jim Stanley	George Stuart Christie
Mary	Veda McEvers
Mr. Watson	Frederick Backus
Sebastian Cookman	John Arthur
Man Servant	Alan Foster
Mrs. Jefferson	Virginia Pearson
Jefferson	Arthur Brams
Chief of Police	Frank J. Woods
Counsel for the Plaintiff	J. M. Clayton
Judge	Walter Wilson

BY PERCY HAMMOND.

MR. EUGENE WALTER in a dubious dinner coat, but otherwise comfortable and happy, addressed the assemblage at Powers' last evening after it had given a notable expression of approval for his drama, "The Better Way."

He is the author, manager, producer, and proprietor of the play, and the husband of Miss Charlotte Walker, its star, he was invited to speak of a new era in the theater—an era of freedom from the interference of the commercial overlords who impede its proper progress. The apparent success of "The Better Way," it was said, indicated that the complaints of the dramatists, handicapped by the tyrannous showman of the stage, were justified. It was felt the prevalence of the author-manager to be imminent.

A first night inspection of Mr. Walter's initial venture as the impresario of his own work did not, however, disclose many differences between it and the ordinary entertainment of theatrical commerce. It was, so far as I could see, a play composed with the earning of money as its laudable object. No concessions to the esthetic feelings of the public were notable; it was just a plain, everyday, sensational drama with a wallop in the final place—the sort that comes every season from the work benches of Mr. Broadhurst and the other artisans now in vogue upon the stage.

But as I recall the tumult which followed the scene in the divorce court last evening I am constrained to amend my description of "The Better Way" as an everyday exhibition of its kind. Evidently it included some extraordinary element or other that escaped my scrutiny. The story appealed to the sympathies and excited the nerves, but it evoked no admiration here for the manner of its telling. I thought it a careless, haphazard, irresponsible recital, squaring in a very few instances with the probabilities. That is to say that the facts were believable, but their presentation otherwise.

It was easy to imagine Jim Stanley's transformation from a reputable mill hand to a profligate capitalist, deserting his faithful wife en route. Also understandable was that lady's remarkable forbearance and determination to win him back. But the details—the details of detectives, conspirators, flamboyant court proceedings, et cetera—were confusions, unmalmed and bruised beyond recognition. I resented, for example, such little things as the spectacular appearance of Stanley's avowed mistress by his side in the courtroom, where he was seeking to divorce his wife on the grounds of her infidelity. She added color to the scene, but not verisimilitude. The selection, by shrewd detectives, of a hideously deformed, one legged Bohemian coachman as the wife's lover, the co-respondent in the divorce proceedings, seemed to me to be an absurd distortion of the possibilities, and resorted to only for the purposes of an extravagant scene in the fourth act.

I could not quite figure out why the gorgeous theater woman having the opportunity to become the wife of the millionaire chairman of the steel corporation should wish to break him financially, running the risk, meantime, of the penalty for murder. Those are things, however, that Mr. Walter can explain, no doubt, and I leave them and many other suspicions so that a word may be said about Miss Charlotte Walker, who acted the star rôle of the patient wife.

This was the best playing I had seen Miss Walker do since she placed her head under that guillotine of talent, the star "system." In the first act she was quite the plain, humble, and ambitious landlady of a steel puddler's boarding house, rather patural in her love for her husband and her aspirations for a comfortable future. Her soft, southern voice and accent were not disguised in the least in the impersonation, but that seemed not to matter in its general excellence. The later scenes found her scarcely so satisfactory. Her habitual tendency to lyric utterance was seldom curbed, and to the long speeches she gave an oratorical delivery belonging more to elocution than to characterization. Her worst moment was the stupy announcement of her name as she took the witness stand; among her best were the simple rejoinders she made to the questions of the court. The impassioned outburst wherein she disavows the legitimate paternity of her son was unrestrained and powerful, and it inspired the clamor that produced Mr. Walter and his address.

Mr. Byron Beasley impersonated the pilgrim from Pittsburgh, and was as lifelike as possible; so were Alan Foster in a "bit" as the manservant, and Arthur Brams and Frederick Backus as detectives. Miss Virginia Pearson was the conventional stage cyprienne, save in her appearance, which was unusually striking. The others acted in the manner of the play, and many of them were effective, including the progressive jurist of Mr. Walter Wilson.

Miss Walker as the discarded wife in "The Better Way," announces to the siren, Miss Virginia Pearson, that she will win him back.

News Notes.

Miss Barrymore is considering for production later in the season a play called "The Shadow," by the French writer, Dario Nicodemi, author of "The Prodigal Husband," in which John Drew is acting. "The Shadow" was written for Mme. Réjane, but its production in Paris was prevented by the war.

Owen Johnson's "The Salamander" will cease to exist as an entertainment next Tuesday evening in New York. The end would have come sooner, but the managers wished to take advantage of the matinée on election day, when even unpopular plays sometimes attract profitable attendance.

"The Outcry," which is twelve minutes of horror in a Belgian village invaded by the Germans, has been accepted by Holbrook Blinn for his Princess theater in New York. It is about a hot-blooded German officer and his proposed victim, a Flemish maiden. Its author, Henry Kitchell Webster of Evanston, intends to give to the Belgian Red Cross the $5 a performance which the munificent Mr. Blinn allows him as royalty.

Announcement is made of the secret marriage on Aug. 18 of Miss Ruth St. Denis to Edward Shawn, a classical dancer of Kansas City, Mo. In applying for the marriage license Miss St. Denis gave her name as Ruth Dennis and her age as 35. Her husband is 23. "He is the first man I ever loved," said Miss St. Denis, announcing her marriage. "He simply danced himself into my heart. We shall be happy because we love the same thing—our art. Temperament cannot come between us. Yes, life will be just one long, beautiful dance for us."

Mrs. Fiske has abandoned her new play with the long name—"Lady Betty Martingale, or the Adventures of a Lively Hussy"—and it has been sent to the storehouse. The public did not care for it.

Rennold Wolf in the New York Telegraph says that the booking office returns of last Wednesday night showed that the "Ziegfeld Follies" in Boston and Miss Elsie Ferguson in "Outcast" in Ithaca, N. Y., played to the largest receipts of any theatrical entertainments in the United States.

Barrie's playlet, "The Ladies' Shakespeare," will be played by Miss Maude Adams at the Blackstone, beginning Nov. 21, in addition to the same author's "The Legend of Leonora." "The Ladies' Shakespeare" is a sort of travesty on "The Taming of the Shrew."

After two weeks of "The Better Way," a comedy called "The Misleading Lady" will appear at Powers' with Lewis Stone in the leading man's rôle. It is by the authors of "The Ghost Breakers," Paul Dickey and Charles W. Goddard.

News of the Religious World

Pleads for Suffering Belgium Residents.

A PASSIONATE plea for the suffering people of Belgium brought repeated applause from an audience which filled Orchestra hall last evening under the auspices of the Sunday Evening club.

The plea came from Mme. Leila Vandervelde of Antwerp, Belgium, wife of the Belgian minister of state. She asked for funds for the immediate relief of the refugees of the war and for food to prevent further suffering.

Mme. Vandervelde was introduced by Miss Jane Addams.

Mme. Vandervelde gave two reasons why she came to America to plead the cause of her country.

"I have come to America," she said, "because in America alone is there peace. Tranquillity has ceased to have any meaning in our country. Our primeval instincts have taken possession of us. We read no books, look at no pictures, and are the most elated when we have wrought some great damage on our enemy.

"My second reason for coming to America is because the people of the United States are the most warm hearted and generous in the world.

"Think of Belgium, its sacked villages, burned houses its only landmarks. The one who first suggested my coming to America was an American, and the one who gave me my first money was an American, and in New York an American home was open to me.

"I ask that foodstuffs be sent to Belgium at once. Then our refugees must be provided with clothing and with houses."

United States Senator J. Hamilton Lewis spoke briefly.

Rogers Park Church Has Anniversary.

BY THE REV. W. B. NORTON.

A CHURCH decorated with branches of oak trees, with yellow chrysanthemums massed in front of the pulpit and along the choir rail, and with the figures 1880 and 1914 shining out from behind the oak branches illumined by lights and placed behind the figures, was the First Congregational church of Rogers Park, which began yesterday the celebration of its silver anniversary.

The Rev. John Richards Nichols, pastor of the church, preached an historical sermon in the morning, taking for a text, "Ebenezer, Hitherto Hath Jehovah Helped Us."

At the evening service the sermon was preached by the Rev. F. W. Gunsaulus of Central church.

"The church," Dr. Nichols said, "was organized by the Rev. J. C. Armstrong in the West Side public school Nov. 3, 1889. Most of the original members came from the Rogers Park Methodist Episcopal church, which was the only church in the community at that time.

"The membership has contributed over $100,000 for various purposes in the twenty-five years."

The present building and its equipment cost $50,000. It is the second church building erected by the congregation. The first building, located on North Paulina street and Morse avenue, was dedicated in 1891, and the present building was dedicated in 1906.

The following pastors have served the church: The Rev. C. H. Caton, the Rev. A. W. Williams, the Rev. William Evans, the Rev. P. E. Holp, the Rev. W. H. Pound, and the present pastor, Dr. Nichols has been pastor five years.

Sheridan Road O.K. to Highland Park.

A LONG step toward the realization of one of the finest highways in the country, between Chicago and Milwaukee, is marked by the completion of the southern section of Sheridan road in Highland Park. The improvement of this thoroughfare, for which the Sheridan Road Improvement association has been working for several years, makes it possible for motorists to find an excellent roadway all the way to Highland Park.

The first section between Beach street and Dean avenue in Highland Park was thrown open to the public on Oct. 25. The southern end of the road, which forms one of the finest boulevards between Chicago and Evanston, is now complete.

At Evanston it runs around the eastern edge of Calvary cemetery into the city, and will ultimately pass in front of the Northwestern university grounds, between rows of magnificent elms, reaching the northern limits of Evanston at Wilmette.

From this point the road leads through Kenilworth, Winnetka, and Hubbard Woods, but in these places the sewer connecting with the drainage canal is being built and most of it is laid under Sheridan road.

Consequently the road in these places cannot be finished until the underground work is done. This is approaching completion, and it is expected at the end of next summer the gap will be filled, and it will be one of the finest drives in the west.

In Highland Park the road is being built of concrete, and if the fine weather lasts this section will be completed within a couple of weeks.

Between Racine and Kenosha Sheridan road is being built with concrete, a large part of which is finished.

North of Racine the road is well along toward completion to Milwaukee. This leaves a gap of only a few miles between Kenosha and Zion City, and plans are being made to take care of this piece.

It is therefore expected that within a few years the Sheridan Road association will have a boulevard from here to Milwaukee.

At the Ministers' Meetings.

The ministers of the Presbyterian church will meet today at 10 o'clock at the Olivet Memorial church, Penn and Vedder streets. Lunch will be served at the church and after lunch an inspection will be made of the new institute plant in Hudson street.

The Baptist ministers will meet at 10:30 in the Masonic temple. The Rev. James M. Stifler of Evanston will speak on the subject, "The Child and the Sunday School."

The Congregational ministers will meet in the Masonic temple at 10:30. L. Wilbur Messer, Harry T. Williams, and others will discuss "The Relation of the Young Men's Christian Association to the Church."

The Methodist Episcopal ministers will meet at 11 o'clock at 1020 South Wabash avenue. The Rev. V. W. Thrall, pastor Wesley church, will speak on the subject, "The Soul of the Modern Minister of Christ." The Rev. Jesse S. Dancey, elected president last Monday, will preside, and the election of standing committees will take place.

Will Manage World's Largest Hotel.

J. O. Conway Hutchins has resigned his position as assistant manager of the Hotel Sherman, to become general manager of the new Hotel Morrison, the first section of which will be opened on Dec. 1. Before coming to Chicago Mr. Hutchins was with the Waldorf Astoria and the St. Regis hotels in New York for ten years. He came to Chicago with George H. Gazely as assistant manager of the Hotel La Salle six years ago. Later he became manager of the Hotel Baltimore in Kansas City, and then came to the Hotel Sherman. When completed the new Morrison hotel will be the largest in the world. It will contain 1,000 rooms.

* * *

Lay Church Cornerstone.

The cornerstones of the new St. Peter's English Evangelical Lutheran church, Le Moyne street and North Spaulding avenue, was laid yesterday.

The new edifice will cost $18,000. One-third of the amount already has been paid.

This sounds plausible until we reflect nial ship.

For Sore Muscles, Strains, Sprains, Bruises

Rub in a few drops of Absorbine, Jr., and you will be agreeably surprised at the prompt relief. It reduces inflammation and swelling—allays pain and soreness.

Used as a Rub-Down after violent exercise or physical exertion it puts vim and energy into jaded muscles, limbers the joints and gives the body the glow of health. Rub-down made by adding one ounce of Absorbine, Jr., to a quart of water or witch hazel.

Absorbine, Jr., is more than a liniment—it is a positive germicide, and therefore its uses and efficiency are doubled. Applied to cuts, wounds, sores, it kills the germs, makes the part aseptically clean, and promotes rapid healing. Economical, as only a few drops are required at an application.

Made of herbs and safe to use anywhere.

At all druggists, $1.00 per bottle or postpaid. Manufactured only by W. F. Young, P. D. F., 308 Temple street, Springfield, Mass.

California and the Expositions 1915

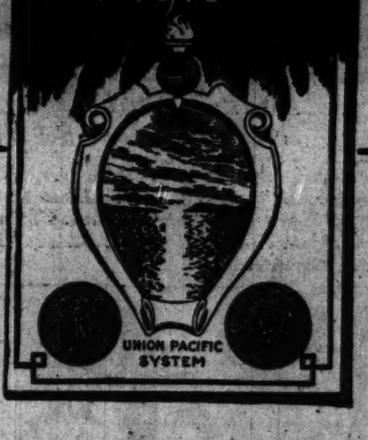

Facts About California and the Expositions

A trip can be made at a saving of one half if the traveler knows the "ropes"—what to see and exactly what it will cost. If you have ever visited any city twice, you know how much more economical was the second visit than the first.

It is practical, accurate information that is presented in these two new booklets "California and the Expositions" and "Map of San Francisco".

The books are free, yet they will save you many dollars. Get them today and make your plans now to visit California and its Expositions via

Union Pacific Southern Pacific

The Shortest Route to the Panama-Pacific Exposition

The route that maintains a standing army whose soldiers patrol every mile of its tracks and are never relieved. Each soldier is made of steel and equipped with semaphore arms. This army is Automatic Block Safety Signals, and Electricity is the Commanding Officer. It eliminates the hazard of the errors of human agency. Millions have been spent to make your ride to California smooth and safe. Visit Denver and Salt Lake City en route. Send for these books today. They are free.

Geo. W. Vaux, G. A. 238 S. Clark St. Chicago. Phone Randolph 141 Automatic 54-038

W. G. Neimyer, G. A. 55 W. Jackson Blvd. Chicago. Tel. Harrison 3567 Automatic 62-062

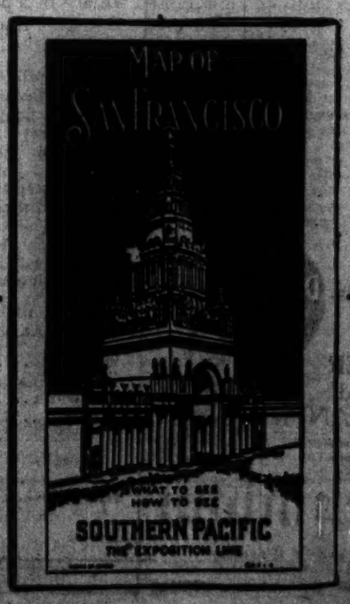

Fire in Chemical Building.

Fire starting from an unknown cause in a seven story building occupied by the Channel Chemical company, 1419 Carroll avenue, was discovered early yesterday by a watchman. A 4-11 alarm was sent in and the fire soon was under control.

Club Papers Now Get Wider Circulation.

THE practice of passing particularly successful club papers on to those not within the original circle of listeners is growing in favor with the years, and very often those days a number of interesting private parties follow in the wake of club meetings.

Mrs. James S. Moore was a hostess of Saturday afternoon at her residence in Riverside when Mrs. Henry L. Frank read her paper on "An Hour with Music and Musicians." The paper had been prepared for and was read before the Chicago Woman's club a fortnight ago, proving one of the most interesting of the club's afternoons.

Mrs. Moore likewise had as her guest Miss Maud Lincoln, a young Chicago musician who has lived in Paris during recent years and who has returned to Chicago to remain until the close of the war. Miss Lincoln gave a group of piano selections. Mrs. Frank and Miss Lincoln assisted Mrs. Moore in receiving, and Mrs. Alfred Waldo and Mrs. H. R. Henage were at the tea tables.

The Alumnae of Loretto convent, 6541 Stewart avenue, will give a dance at the Englewood Men's club on the evening of Nov. 6. There will be cards in the club parlors for those who do not dance.

Mr. and Mrs. Arthur F. Klein, formerly of Oak Park, have moved into their new home, which has just been completed, at 369 Hawthorne lane, Winnetka.

The marriage is announced of Miss Alma Margaret Raithel, daughter of the late Mr. and Mrs. George Raithel, to Otto George Weber, oldest son of Mr. and Mrs. John Weber, which took place last Wednesday evening at 6 o'clock at the residence of Mr. and Mrs. Henry Chatroop of 457 Melrose street. The Rev. Karl Schlerf officiated.

Announcement is made of the marriage of Miss Catherine Planck, only daughter of Mr. and Mrs. Arthur Planck of 6501 Kimbark avenue, to Paul Kircher, son of the Rev. and Mrs. John Kircher of Magnolia avenue. The ceremony took place at the residence of the bride's parents, and was performed by the bridegroom's father.

Mrs. Alvia Karl Brown and Mrs. Arthur Louis Crawford have issued invitations for next Saturday afternoon from 3 until 5 o'clock at 4328 Grand boulevard. Mrs. Harlan Ward Cooley and Mrs. Charles S. Deneen will be guests of honor, and Mrs. John O'Connor, Mrs. Bruce Stafford, Mrs. George Bohart, Mrs. Guy Freeman, and Mrs. Schuyler Haughey will assist.

Miss Lois Fiske, daughter of Mr. and Mrs. Douglas A. Fiske of Minneapolis, is the guest of Miss Helen Woodcock of Oak Park. Later Miss Fiske will visit Miss Elizabeth Wallace at the University of Chicago and some Evanston friends during her six weeks' stay in the city.

Sift It All Down—
the Talk and the "Argument"—

then go to your favorite dealer and insist that you be fitted with

"La Camille"

(Reg. Trade Mark, U. S. Pat. Office.)

(the front lace corset with the *Ventilo* back)

Why such remarks? *Because* any front lace corset, well made, will give you better lines and more style than the old-fashioned kind.

B-U-T—"LA CAMILLE" gives you comfort advantages impossible with other front-lace models. "LA CAMILLE" has the only genuine ventilating back that is made, and the *only* back that always remains *rigid* and permits a circulation of air.

Combining as it does the best in style and the maximum of comfort, "LA CAMILLE" should be your choice. But be properly fitted. There are models for every figure.

Sold by the best dealers everywhere.

In the loop, Chicago: Mandel Brothers, State Street; Palais Royal, 32 S. State St.; Palais Royal, 204 S. Michigan Avenue.

If you cannot be satisfied, ask us for latest catalogue and information.

A stylish corset for average figures. Made from fancy batiste. Medium low bust. Rubber section at bottom of back. Fits snugly about the thigh, with provision for proper expansion when seated. Models priced from $2 to $40 and every one full value.

INTERNATIONAL CORSET CO.

117-127 Union Street, Aurora, Ill.

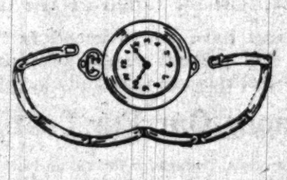

14K solid gold detachable bracelet watch, $25.

A new watch at a low price.

You'll find plenty of 14k solid gold watches at $25 elsewhere, but none with detachable bracelets and as good a movement as this one.

They're proving to be very popular; we suggest your early consideration. Watch is detachable and can be worn without bracelet if desired.

It's fully guaranteed, of course, and not merely for a year or two; your permanent satisfaction is the policy here.

Lebolt & Company

Chicago's Largest Importers of Pearls and Diamonds

Palmer House Corner, State and Monroe Sts.

New York Paris London

When in New York, visit our store there

Write for Catalogue

"You're right on time, Hubby."

"So are you—that's the reason. I know I won't have to wait a minute for

Campbell's Tomato Soup

And he knows it will taste as good and be as satisfying as if he had waited an hour for it. That is the two-fold reason why this perfect soup is the most popular opening-course served on American tables. It is on time and *just right.*

How is *your* supply? Don't you want another dozen *today?*

Remember—*Your money back if not satisfied.*

21 kinds **10c a can**

Campbell's Soups

LOOK FOR THE RED-AND-WHITE LABEL

MARSHALL FIELD & COMPANY

For November we have planned selling of a character without precedent. Never has this Store, with the world's greatest showing of dependable merchandise, been so thoroughly ready as now. We endeavor to meet every fancy and every purse. Moreover, there is a spirit of fair dealing here that inspires and retains the confidence of every person at all familiar with our business principles.

MISSES' COATS—Today Inaugurates the Greatest November Sale

An Annual Event That Grows Better With Each Successive Year—That Offers the Best of Quality in Fabrics, Tailoring and Styles at Remarkably Low Prices.

Each year we concentrate every effort to better the achievements of past years—how well we have succeeded is a matter of business history. And, still again this year, we believe we have excelled the best of last November's values. This statement in itself will carry sufficient information to all familiar with last Autumn's Sale of Misses' Coats. For those yet unacquainted with these values, these facts are assembled:

$30.00 $33.00 $28.00 $18.00 $33.00 $20.00

Nothing but high grade tailoring, fabrics we can stand back of, and styles discriminating young women elect, are permitted to go into these Coats.

Wise merchandising, early-placed orders, the tremendous volume of these November sales, unite in bringing prices down.

Great diversity as to fabrics, colorings, and particularly styles, assures certain individuality to every coat offered. None of these coats can be duplicated.

So well appreciated are these facts that many young women know the wisdom of prompt choosing. Additional floor space and extra salespeople assure promptness even on the busiest days of this sale.

Misses' Section, Sixth Floor.

WOMEN'S COATS—$20 to $50

Our Great Sale of Specially Priced Lines Begins Today

The Exceptional Values at These Low Special Prices, the Smart Styles, the Fabrics Now in Vogue, the Excellent Tailoring,

but, above all, the range of selections (that assure the right style for your individual preference) make this the event of this Coat Season. Every woman who reads this advertisement can get exactly what she wants right here, so great is this offering.

Only Such Fabrics, Styles, Linings and Workmanship as Deserve "FIELD" Presentation are Offered

STYLES that comprise all the modish variations the well-gowned woman seeks—the Military upstanding collar varieties; the ripple, flare and pleated tunic lines; artistic beltings of the season—every coat lined to its skirt edge with best satin and silk peau de cygne.

TRIMMINGS are handsome buttons—oxidized, horn, covered; many a trig little collar of fur, and some very attractive coats are banded with broadtail fabric.

FABRICS run the gamut of the Autumn's best. Simple, serviceable, close-woven cords; extremely soft, deep surfaced zibelines and velours, snowflake plushes—fabrics for wear out into a snowstorm—or into a friend's drawing-room—and all the gradations between.

Two lovely styles in the new zibelines and a coat of a novelty wale cloth, with fur collar, are illustrated.

Sixth Floor, North Room, State Street.

Models particularly selected for small women are included in this collection—Coats at $20, $25, $30, $40, $50 and Up.

The 54th Semi-Annual Sale of Women's Kid Gloves Begins This Morning.

A very important two-weeks event which in former years has started with October. This season, owing to the exceedingly unfavorable outlook for supplies of Kid Gloves earlier in the Fall—and owing to the greatly increased cost of shipment—we postponed the event thirty days The sale begins today because during the past month we received considerable shipments of fine Gloves from France and England that were entirely unexpected. **FOR TWO WEEKS ONLY**—Special values in Imported Gloves from the leading manufacturers of the world—made up for us of skins specially inspected, correctly cut and carefully sewn.

First Floor.

Alexandre 2-clasp Glace Pique Gloves and "Fisk, Clark and Flag" 1-clasp Gloves, $2.00.
Alexandre-Made Gloves at $1.75 and $1.50.

Grenoble-made Gloves at $1.75, $1.50, $1.35, $1.15. Street Gloves—attractive, serviceable varieties—at $1.00.
Mousquetaire Gloves—according to quality and length—$1.75, $2.25, $2.40, $2.90, $3.15, $3.40, $3.75, $4.00, $4.50, $5.50.

The government has prohibited the importation of all varieties of fine quality feathers except ostrich (and the feathers of domestic fowl), which will in the future leave ostrich plumes in undisputed possession of the field of fine feather trimmings for high grade millinery.

Because of market conditions upon which vogue has no direct bearing we were able to effect arrangements permitting us to announce what should prove

Our Greatest Semi-Annual Sale of OSTRICH PLUMES

This sale has been held for a dozen years or more, each November. Because of the existing market conditions mentioned we are in a position to offer our customers high grade Ostrich Plumes at a reduction *greater than in any sale we have ever held.*

This is an opportunity of a lifetime for our customers to lay in a stock of plumes. The conditions which prevail today may not last so very long, and without doubt Ostrich Plumes will never be as cheap again as they are during this November semi-anhual sale. They may be set aside for future use along with lace and jewelry, for the permanence of their value is sure. Our stock is the largest carried by any retail store in America and contains all sizes of plumes and all desirable styles of ostrich novelties, every piece of which is subject to the remarkably low semi-annual sale pricing. As an indication of the wonderful values offered during this sale, we mention the following:

Fine quality Ostrich Plumes, exceptionally broad and with full drooping heads, in black and white—

Plumes, 15½-in. length, 8 in. width.....$1.25
Plumes, 18½-in. length, 9 in. width.....$1.75
Plumes, 19-in. length, 10½ in. width.....$2.75
Plumes, 20-in. length, 10 in. width.....$3.25
Plumes, 20½-in. length, 11 in. width.....$4.25

Fifth Floor.

Demonstrating the Strength of Our Lines of Distinctive Fur Coats at $100 *and Less*

Possessing a Luxuriousness of Peltry and Skilled Designing Seldom Associated with These Prices.

These Coats eliminate the objection that it is necessary to be deprived of the beauty and comfort of a fur wrap because of excessive price. These are smart styles, developed from shimmering Bisam Seal, Near Seal, Caracul and Pony Skin, variously collared with Chinchilla Squirrel, Fitch, Skunk or Blended Kolinsky Sable. Many individualities are noted in the trimming motifs—new collars, wearable several ways.

Furriers have so advanced in the arts of dressing, dyeing and manipulating skins that Fur Coats of the present season are surprisingly light-weight—removing a woman's last objection to them. Peltries are unusually supple and well adapted to the rippled flare of present day modes.

Among Our Fur Coats Priced at from $65.00 to $100.00

are many models, smart for formal and informal afternoons. These are lined with rich, gay colored silk brocades, are offered in a variety of lengths—so that a woman is assured that which is best suited to her individuality—and are extra special values ordered early in the season. Prices are $65.00, $75.00, $77.50, $87.50, $90.00 $95.00, $100.00.

Coats at $35.00 o $55.00—effective models developed with the lovely flaring hip line, and the slightly shortened fronts. Good Coats to wear in combination with afternoon frocks.

At $35.00—Chinchilla Squirrel collars; at $42.50—with big rolling collars of Fitch—pleasing contrasts. These Coats are lined with silk brocades and silk poplins in colors.

Sixth Floor, North Room, Wabash Avenue Building.

Women's Dance Frocks of Chiffon, $17.50, and Serge Street Frocks, $11.75

A record of accomplishment difficult to credit without a personal visit to the Inexpensive Frock Section.

The Graceful Moyen Age Lines of Dance Frocks will commend them to every woman. There is an almost Grecian simplicity to them, a charmingly youthful quality. Sleeves are mere wisps of chiffon; on some a rose spray outlines the decolletage.

Deeply girdled with satin, which also lends a bit of stability to the filmy tunics, certain models boast, too, a jeweled garniture.

Two are illustrated—and one has choice of all the lovely pastel tints, as well as black and deeper colors. And, incredible as it may seem, the price is but $17.50.

Coatee and Redingote Frocks of Serges—for Street Wear. The woman in search of quality in fabric and making, and a certain distinction in design, rarely dares hope for the combination at $11.50. Scores of other attractive styles in various dark colors and black.

Inexpensive Frock Section—Sixth Floor, Wabash Ave.

November Sale Maids' Dainty Aprons. Special at 50c

It's an easy matter to keep "spick and span" in the simple, pretty Aprons of which such varieties were chosen for this sale.

Their being specially chosen assures you special values and marks November as the best of months for such purchases.

Charming is the white lawn apron pictured, with ties of black satin ribbon. Hemstitched collar, cuffs and shoulder straps are included at the special price of 50c.

Princess style aprons of fine lawns in 22 inch lengths are edged simply with scallops like the model illustrated. November sale special, 50c.

Sixth Floor, Wabash Av.

The Chicago Daily Tribune.
THE WORLD'S GREATEST NEWSPAPER.

MONDAY, NOVEMBER 2, 1914. * 17

LITTLE BALLOT, 'YES' MEANS NEW ERA FOR CHICAGO

Charles H. Wacker Gives 17 Reasons for Approving Link Boulevard.

URGES FOREST RESERVE.

BY CHARLES H. WACKER.

[Chairman of the Chicago Plan Commission.]

My faith in the men and women of Chicago is such that I believe that tomorrow they will unitedly support the bond issue for the Michigan avenue connecting link.

They will support it—not because it was the idea of Daniel Hudson Burnham, one of the world's greatest city planners; not because the plan commission urges it; not because the newspapers unitedly support it; not because it was the most complete ordinance ever introduced.

They will indorse it, not because able engineers and architects worked it out; not because Architect William Holabird, Engineers Edward C. Shankland, Charles L. Strobel, G. D. Hill, and Paul Lasenby City Planner Edward H. Bennett, and others recommend it; not because the board of local improvements, the Lincoln park, South park and sanitary boards, Association of Commerce, Commercial club, and Chicago Plan commission approved it; not because there is practically no opposition among the property owners affected; not because it is the hope of the boys and girls who are studying it in the schools today, and who will be the citizens of tomorrow; not for reasons of sentiment, or engineering skill and genius, or thorough procedure, or public appeal, but Chicago men and women will unitedly support this great city wide improvement because—

Here Are the Reasons.

First: It is urgently needed now and will be worth to the whole city many times its cost.

Second: It will give employment to thousands of skilled and unskilled laborers.

Third: It will aid the outlying business centers and add to the prosperity of all sections.

Fourth: It will relieve congestion costing $500,000 annually, which now adds to the cost of living.

Fifth: It will cost, if delayed five years, half as much more; if ten years, double, and later excessive cost will make it impossible.

Sixth: It will, by carrying more than half the present traffic over the upper level, add 200 per cent on the lower thoroughfare for business purposes.

Seventh: It will reduce existing street grades.

Eighth: It will not have the appearance of a raised street, being constructed from house line to house line.

Will Relieve Congestion.

Ninth: It will remove a traffic congestion on the east and west streets affected perhaps unparalleled anywhere, and adequately provide for the constantly increasing traffic caused by the harbor and rapid industrial development north of the river to Chicago avenue.

Tenth: It has a significant bearing on the Twelfth street improvement and the entire west side street system in the Plan of Chicago.

Eleventh: It in no wise interferes with the project to build the outer drive between Grant and Lincoln parks.

Twelfth: It is undesirable to widen Michigan avenue on the surface because that would increase congestion by not separating cross traffic. It would also make a grade prohibitive for teaming on the busiest east and west streets.

Thirteenth: It is impossible to build a tunnel because no sanitary board would permit a tunnel sixty feet under ground and a mile long for pedestrians and vehicles. Approaches would so narrow the street as to make it practically worthless, and the damage would be so great that property owners would fight to the bitter end.

Looking Into the Future.

Fourteenth: It is apparent that, in twenty years, all possible bridges will be required for the traffic between the city's center and the outlying sections.

Fifteenth: It is evident that any improvement in Michigan avenue which fails to recognize the basic importance of this street would be a waste of money and energy, and any impairment in its capacity at any point would be an error of the first magnitude.

Sixteenth: It is deplorable that of twenty-four north and south streets between Halsted street and Michigan avenue only four extend from Twelfth street to Chicago avenue. No such conditions exists in any other large city.

Seventeenth: It has been demonstrated that separating traffic by two level streets is successful and beneficial in New York, London, and other cities. Why not profit by the experience of other municipalities?

Urges Forest Preserves.

The forest preserve question, to be voted on tomorrow, is a part of the plan of Chicago. The hearty indorsement of every citizen unquestionably will be given to an act which will make possible the acquiring for the people of great forest playgrounds outside but close to the city. A favorable vote tomorrow is necessary for the success of this movement, which has been universally popular for years. The health of our citizens is Chicago's greatest asset. It is of utmost necessity that we jealously safeguard it. Delay means greater cost and the destruction of these forest areas by real estate subdividers.

Vote "Yes" on Good Roads.

"Yes" for good roads in Cook county undoubtedly will be voted by nearly every man and woman tomorrow. Everybody wants the economy and pleasure of good roads.

Chicago is passing a crisis in her physical development. She will take a step forward or backward tomorrow. These improvements are a work for all Chicago. There is no politics or partisanship in them. They are for the good of all people in every section.

New Era Dawning for Chicago.

A new era is dawning which cannot be dimmed by doubt or pessimism. The Twelfth street improvement, the west side terminal development, the west side postoffice, the Michigan avenue improvement, the outer harbor, bathing beaches, and pleasure piers, the forest preserves, the Field museum on the lake front, the Austin park, the good roads for Cook county, the great south shore lake front parkway, and the Ashland avenue and Robey street subways no longer are mere paper plans, to be accomplished in the far future. All these improvements are in a more or less advanced stage of procedure in various governmental departments.

These improvements, when completed, will make Chicago a real cosmopolitan city, attract strangers to it, improve the health of its citizens, promote their happiness, and at the same time prove to be a good business investment.

LEGISLATOR IN AUTO CRASH.

E. W. Duvall Seriously Burned After Car Goes in Ditch Near Lewistown.

Lewistown, Ill., Nov. 1.—[Special.]—E. W. Duvall, representative in the legislature from this—the Sixty-third—senatorial district, had a narrow escape from death last night when his automobile jumped into a ditch. He was seriously burned about the head and the face by acid escaping from the batteries of his lighting system.

Council Meeting Postponed.

There will be no meeting of the city council tonight, because of the nearness of election.

First Aid to All Good Citizens of Whatever Party.

These recommendations for men and women voters were prepared by THE TRIBUNE without regard for party. The sole idea in view is that of seating competent and upright men in office. The ballots below embrace recommendations of the Chicago Plan commission, the County union, the Chicago Bar association, and most of the other civic organizations of Chicago. In some instances one bad and two good candidates are running on the three tickets for the same office. It is better to center the vote for one good man than split for two, lest the disreputable slip in. The senatorial and congressional candidacies are omitted from the subjoined recommendations.

Little Ballot for Men and Women.

PROPOSED ISSUANCE OF CITY BONDS FOR WIDENING AND IMPROVING NORTH MICHIGAN AVENUE, ETC.

Shall bonds of the City of Chicago FOR THE PURPOSE OF PAYING THAT PORTION OF THE COST CHARGEABLE TO THE CITY OF CHICAGO OF WIDENING AND IMPROVING NORTH MICHIGAN AVENUE FROM EAST RANDOLPH STREET TO THE CHICAGO RIVER AND FOR THE OPENING, WIDENING AND IMPROVING OF PINE STREET AND THE WIDENING AND IMPROVING OF LINCOLN PARKWAY (SAID PINE STREET AND LINCOLN PARKWAY LYING BETWEEN THE CHICAGO RIVER AND EAST CHICAGO AVENUE), AND THE CONSTRUCTION OF A BRIDGE ACROSS THE CHICAGO RIVER CONNECTING SAID NORTH MICHIGAN AVENUE AND SAID PINE STREET AS EXTENDED TO THE CHICAGO RIVER, in the City of Chicago, in the sum of $3,300,000.00, be issued by the City Council in the manner provided in the foregoing ordinance?	Yes	X
	No	

PROPOSED ORGANIZATION OF FOREST PRESERVE DISTRICT OF COOK COUNTY

"Shall there be organized a forest preserve district in accordance with the order of the Honorable John P. McGoorty, one of the Judges of the Circuit Court of Cook County, under the date of the 24th day of September, A. D. 1914, to be known as FOREST PRESERVE DISTRICT OF COOK COUNTY, and described as follows: The territory having boundaries coterminous with the boundaries of all of the territory within the boundaries of and embraced in the County of Cook, in the State of Illinois, and being all of the territory within the boundaries of and embraced in the County of Cook, in the State of Illinois"?	Yes	X
	No	

PROPOSITION FOR ISSUING COOK COUNTY ROAD BONDS

For borrowing Two Million Dollars ($2,000,000.00) to construct gravel, rock, macadam or other hard roads.	Yes	X
	No	

Women's Ballot, Local Offices.

PROGRESSIVE (FOR SOCIAL JUSTICE)

For Trustees of the University of Illinois (Three to Be Elected)
- ☐ MRS. CHANDLER STARR, 625 Seminary St., Rockford, Ill.
- ☒ ALFRED COWLES, 1130 Lake Shore Drive, Chicago, Ill.
- ☐ SUMNER S. ANDERSON, 1060 Seventh St., Charleston, Ill.

For Clerk of the Appellate Court 1st District
- ☐ LOUIS A. BOENING, 2020 N. Artesian Ave., Chicago, Ill.

For Members Board of Assessors (Two to Be Elected)
- ☐ WALTER C. BRUCE, Blue Island, Ill.
- ☐ LEWIS M. SMITH, 4729 Kimbark Ave., Chicago, Ill.

For Member Board of Review
- ☐ TOWNER K. WEBSTER, 1405 Maple Ave., Evanston, Ill.

For Trustees Sanitary District of Chicago (Three to Be Elected)
- ☐ WALTHER RASTER, 6743 Greenview Ave., Chicago, Ill.
- ☐ ANDREW J. MARTIN, 4713 N. Drake Ave., Chicago, Ill.
- ☐ EDWIN W. SEDGWICK, 4304 Woodlawn Ave., Chicago, Ill.

For Associate Judges Municipal Court (Full Term—Ten to Be Elected)
- ☐ EGBERT ROBERTSON, 907 Ainslie St., Chicago, Ill.
- ☐ NORMAN K. ANDERSON, 5440 Ridgewood Court, Chicago, Ill.
- ☐ THOMAS B. BROWN, 621 E. 37th St., Chicago, Ill.
- ☐ JOHN A. WATSON, 5819 Lafayette Ave., Chicago, Ill.
- ☐ HARRY HAMILL, 370 N. Francisco Ave., Chicago, Ill.
- ☐ CHARLES F. VOGEL, 3024 Midway Park, Chicago, Ill.
- ☐ FRED W. KRAFT, 1319 Morse Ave., Chicago, Ill.
- ☐ WILLIAM J. LACEY, 2745 Warren Ave., Chicago, Ill.
- ☐ PAUL M. O'DONNELL, 1363 E. 62nd St., Chicago, Ill.
- ☐ ALBERTO N. GUALANO, 4126 Cornelia Ave., Chicago, Ill.

For Associate Judge Municipal Court (To Fill Vacancy)
- ☐ JOHN H. CUMMINGS, JR., 702 Sheridan Road, Chicago, Ill.

DEMOCRATIC

For Trustees of the University of Illinois (Three to Be Elected)
- ☐ ROBERT R. WARD, Boston, Ill.
- ☐ HENRY W. HUTTMANN, 3722 Winthrop Ave., Chicago, Ill.
- ☒ ROBERT F. CARR, Highland Park, Ill.

For Clerk of the Appellate Court 1st District
- ☐ JAMES S. McINERNEY, 9033 Washington Blvd., Chicago, Ill.

For Members Board of Assessors (Two to Be Elected)
- ☐ DENNIS J. EGAN, 634 W. 18th St., Chicago, Ill.
- ☐ C. R. WALLECK, 1009 S. Grove Ave., Oak Park, Ill.

For Member Board of Review
- ☐ FRANK S. RYAN, 6729 Washington Blvd., Chicago, Ill.

For Trustees Sanitary District of Chicago (Three to Be Elected)
- ☐ PATRICK J. CARR, 3508 S. Western Ave., Chicago, Ill.
- ☐ TIMOTHY J. CLOHESEY, 1947 S. Hamlin Ave., Chicago, Ill.
- ☐ MARTIN J. McNALLY, 4645 S. Halsted St., Chicago, Ill.

For Associate Judges Municipal Court (Full Term—Ten to Be Elected)
- ☐ DENNIS W. SULLIVAN, 2046 Mohawk St., Chicago, Ill.
- ☐ JOSEPH E. RYAN, 5317 Magnolia Ave., Chicago, Ill.
- ☐ JAMES DONAHOE, 6033 W. Polk St., Chicago, Ill.
- ☐ THOMAS J. O'HARE, 816 Case St., Chicago, Ill.
- ☐ JAMES M. SLATTERY, 1823 Farwell Ave., Chicago, Ill.
- ☐ EDMUND KOZARECKI, 1956 Armitage Ave., Chicago, Ill.
- ☒ FRANK H. GRAHAM, 5319 Michigan Ave., Chicago, Ill.
- ☐ JOHN STELK, 2711 W. 32nd St., Chicago, Ill.
- ☐ MICHAEL E. MAHER, 3257 Emerald Ave., Chicago, Ill.
- ☐ STANLEY S. WALKOWIAK, 1310 Cornell St., Chicago, Ill.

For Associate Judge Municipal Court (To Fill Vacancy)
- ☐ PATRICK B. FLANAGAN, 2201 W. Garfield Blvd., Chicago, Ill.

REPUBLICAN

For Trustees of the University of Illinois (Three to Be Elected)
- ☒ LAURA B. EVANS, 412 W. First St., Taylorville, Ill.
- ☐ ALBERT P. GROUT, Winchester, Ill.
- ☐ JOHN T. MONTGOMERY, Charleston, Ill.

For Clerk of the Appellate Court 1st District
- ☒ FRANKLIN S. CATLIN, 451 Belden Ave., Chicago, Ill.

For Members Board of Assessors (Two to Be Elected)
- ☒ ADAM WOLF, 3231 Washington Blvd., Chicago, Ill.
- ☒ WILLIAM H. WEBER, Blue Island, Ill.

For Member Board of Review
- ☐ ISAAC N. POWELL, 6570 Bennett Ave., Chicago, Ill.

For Trustees Sanitary District of Chicago (Three to Be Elected)
- ☒ WALLACE G. CLARK, 4330 Forrestville Ave., Chicago, Ill.
- ☒ GEORGE W. PAULLIN, 1908 Sheridan Road, Chicago, Ill.
- ☒ HARRY E. LITTLER, 2305 N. Washtenaw Ave., Chicago, Ill.

For Associate Judges Municipal Court (Full Term—Ten to Be Elected)
- ☒ CHARLES N. GOODNOW, 7200 Euclid Ave., Chicago, Ill.
- ☒ SHERIDAN E. FRY, 6411 Langley Ave., Chicago, Ill.
- ☒ SAMUEL H. TRUDE, 2819 Woodlawn Ave., Chicago, Ill.
- ☒ ARNOLD HEAP, 1835 Washington Blvd., Chicago, Ill.
- ☒ JOSEPH Z. UHLIR, 3410 Clifton Park Ave., Chicago, Ill.
- ☒ HOSEA W. WELLS, 1943 W. Adams St., Chicago, Ill.
- ☒ HUGH R. STEWART, 455 W. 65th St., Chicago, Ill.
- ☐ GEORGE E. Q. JOHNSON, 6033 Vernon Ave., Chicago, Ill.
- ☒ FREDERIC BURNHAM, 1420 E. 51st St., Chicago, Ill.
- ☐ BENJAMIN B. MORRIS, 810 S. Marshfield Ave., Chicago, Ill.

For Associate Judge Municipal Court (To Fill Vacancy)
- ☒ CHARLES L. BILLINGS, 942 E. Walton Place, Chicago, Ill.

Women who are registered are entitled to vote on all three questions on the Little Ballot; also for municipal judges, sanitary trustees, board of assessors, board of review, clerk of the Appellate court, and State university trustees.

Men's Ballot; Local Offices.

PROGRESSIVE (FOR SOCIAL JUSTICE)

For Clerk of the Appellate Court 1st District
- ☐ LOUIS A. BOENING, 2020 N. Artesian Ave., Chicago, Ill.

For Sheriff
- ☒ FREDERICK S. OLIVER, 4346 Kenmore Ave., Chicago, Ill.

For County Treasurer
- ☒ CHARLES S. PETERSON, 737 Bonna Ave., Chicago, Ill.

For County Clerk
- ☐ CHARLES F. THOMS, 2203 W. Walton St., Chicago, Ill.

For Judge of the County Court
- ☐ WILLIAM PRENTISS, 4709 Lafayette Ave., Chicago, Ill.

For Judge of the Probate Court
- ☐ ALBERT M. KALES, Winnetka, Ill.

For Clerk of the Probate Court
- ☐ EDWARD VAIL, 4343 N. Hermitage Ave., Chicago, Ill.

For Clerk of the Criminal Court
- ☐ SAMUEL HELLER, 1316 Blue Island Ave., Chicago, Ill.

For County Superintendent of Schools
- ☐

For Members Board of Assessors (Two to Be Elected)
- ☐ WALTER C. BRUCE, Blue Island, Ill.
- ☐ LEWIS M. SMITH, 4729 Kimbark Ave., Chicago, Ill.

For Member Board of Review
- ☐ TOWNER K. WEBSTER, 1405 Maple Ave., Evanston, Ill.

For Trustees Sanitary District of Chicago (Three to Be Elected)
- ☐ WALTHER RASTER, 6743 Greenview Ave., Chicago, Ill.
- ☐ ANDREW J. MARTIN, 4713 N. Drake Ave., Chicago, Ill.
- ☐ EDWIN W. SEDGWICK, 4304 Woodlawn Ave., Chicago, Ill.

For President Board of County Commissioners
- ☒ ALEXANDER A. McCORMICK, 5740 Kimbark Ave., Chicago, Ill.

For County Commissioners (Ten to Be Elected)
- ☒ ALEXANDER A. McCORMICK, 5740 Kimbark Ave., Chicago, Ill.
- ☒ ANDREW M. ANDERSON, 1076 Church St., Chicago, Ill.
- ☐ GEORGE C. HALL, 2408 Sheridan Road, Chicago, Ill.
- ☒ MARY E. McDOWELL, 4630 Grove Ave., Chicago, Ill.
- ☒ HARRIET E. VITTUM, 1400 Augusta St., Chicago, Ill.
- ☐ WILLIAM R. MANIERRE, 1307 N. Dearborn St., Chicago, Ill.
- ☐ GERSON B. LEVI, 6000 Grand Blvd., Chicago, Ill.
- ☐ JOHN McLACHLAN, 34 E. 114th Pl., Chicago, Ill.
- ☐ THOMAS SIEMIRADZKI, 913 Newport Ave., Chicago, Ill.
- ☐ ARTHUR W. BELL, 2539 Homer St., Chicago, Ill.

For Associate Judges Municipal Court (Full Term—Ten to Be Elected)
- ☐ EGBERT ROBERTSON, 907 Ainslie St., Chicago, Ill.
- ☐ NORMAN K. ANDERSON, 5440 Ridgewood Court, Chicago, Ill.
- ☐ THOMAS B. BROWN, 621 E. 37th St., Chicago, Ill.
- ☐ JOHN A. WATSON, 5819 Lafayette Ave., Chicago, Ill.
- ☐ HARRY HAMILL, 370 N. Francisco Ave., Chicago, Ill.
- ☐ CHARLES F. VOGEL, 3024 Midway Park, Chicago, Ill.
- ☐ FRED W. KRAFT, 1319 Morse Ave., Chicago, Ill.
- ☐ WILLIAM J. LACEY, 2745 Warren Ave., Chicago, Ill.
- ☐ PAUL M. O'DONNELL, 1363 E. 62nd St., Chicago, Ill.
- ☐ ALBERTO N. GUALANO, 4126 Cornelia Ave., Chicago, Ill.

For Associate Judge Municipal Court (To Fill Vacancy)
- ☐ JOHN H. CUMMINGS, JR., 702 Sheridan Road, Chicago, Ill.

DEMOCRATIC

For Clerk of the Appellate Court 1st District
- ☐ JAMES S. McINERNEY, 9033 Washington Blvd., Chicago, Ill.

For Sheriff
- ☐ JOHN E. TRAEGER, 921 W. 54th Pl., Chicago, Ill.

For County Treasurer
- ☐ HENRY STUCKART, 3810 Archer Ave., Chicago, Ill.

For County Clerk
- ☒ ROBERT M. SWEITZER, 2955 Jackson Blvd., Chicago, Ill.

For Judge of the County Court
- ☐ THOMAS F. SCULLY, 1107 S. Ashland Blvd., Chicago, Ill.

For Judge of the Probate Court
- ☐ HENRY HORNER, 4801 Forrestville Ave., Chicago, Ill.

For Clerk of the Probate Court
- ☐ JOHN A. CERVENKA, 2439 S. Lawndale Ave., Chicago, Ill.

For Clerk of the Criminal Court
- ☐ FRANK J. WALSH, 543 W. 69th St., Chicago, Ill.

For County Superintendent of Schools
- ☒ EDWARD J. TOBIN, 4007 Michigan Ave., Chicago, Ill.

For Members Board of Assessors (Two to Be Elected)
- ☐ DENNIS J. EGAN, 634 W. 18th St., Chicago, Ill.
- ☐ C. R. WALLECK, 1009 S. Grove Ave., Oak Park, Ill.

For Member Board of Review
- ☐ FRANK S. RYAN, 6729 Washington Blvd., Chicago, Ill.

For Trustees Sanitary District of Chicago (Three to Be Elected)
- ☐ PATRICK J. CARR, 3508 S. Western Ave., Chicago, Ill.
- ☐ TIMOTHY J. CLOHESEY, 1947 S. Hamlin Ave., Chicago, Ill.
- ☐ MARTIN J. McNALLY, 4645 S. Halsted St., Chicago, Ill.

For President Board of County Commissioners
- ☐ PETER REINBERG, 5645 Sheridan Road, Chicago, Ill.

For County Commissioners (Ten to Be Elected)
- ☒ PETER REINBERG, 5647 Sheridan Road, Chicago, Ill.
- ☐ FRANK RAGEN, 910 W. 35th St., Chicago, Ill.
- ☒ DANIEL MORIARTY, 4400 Fifth Ave., Chicago, Ill.
- ☐ ALBERT NOWAK, 2128 N. Leavitt St., Chicago, Ill.
- ☐ BARTLEY BURG, 4111 W. Van Buren St., Chicago, Ill.
- ☐ DANIEL RYAN, 6647 Stewart Ave., Chicago, Ill.
- ☐ THOMAS KASPERSKI, 1339 W. 30th St., Chicago, Ill.
- ☐ JOSEPH M. FITZGERALD, 4329 Union Ave., Chicago, Ill.
- ☐ OWEN O'MALLEY, 5301 Calumet Ave., Chicago, Ill.
- ☐ WILLIAM D. SCOTT, 2933 Colegate St., Chicago, Ill.

For Associate Judges Municipal Court (Full Term—Ten to Be Elected)
- ☐ DENNIS W. SULLIVAN, 2046 Mohawk St., Chicago, Ill.
- ☐ JOSEPH E. RYAN, 5317 Magnolia Ave., Chicago, Ill.
- ☐ JAMES DONAHOE, 6033 W. Polk St., Chicago, Ill.
- ☐ THOMAS J. O'HARE, 816 Case St., Chicago, Ill.
- ☐ JAMES M. SLATTERY, 1823 Farwell Ave., Chicago, Ill.
- ☐ EDMUND K. JARECKI, 1956 Armitage Ave., Chicago, Ill.
- ☒ FRANK H. GRAHAM, 5319 Michigan Ave., Chicago, Ill.
- ☐ JOHN STELK, 2711 W. 32nd St., Chicago, Ill.
- ☐ MICHAEL E. MAHER, 3257 Emerald Ave., Chicago, Ill.
- ☐ STANLEY S. WALKOWIAK, 1310 Cornell St., Chicago, Ill.

For Associate Judge Municipal Court (To Fill Vacancy)
- ☐ PATRICK B. FLANAGAN, 2201 W. Garfield Blvd., Chicago, Ill.

REPUBLICAN

For Clerk of the Appellate Court 1st District
- ☒ FRANKLIN S. CATLIN, 451 Belden Ave., Chicago, Ill.

For Sheriff
- ☐ GEORGE K. SCHMIDT, 4230 Sheridan Road, Chicago, Ill.

For County Treasurer
- ☐ EDWARD B. LITZINGER, 3021 S. Western Blvd., Chicago, Ill.

For County Clerk
- ☐ LEWIS D. SITTS, 1471 Grand Ave., Chicago, Ill.

For Judge of the County Court
- ☒ JOHN E. NORTHUP, 101 N. Monroe Ave., Chicago, Ill.

For Judge of the Probate Court
- ☒ NOBLE B. JUDAH, JR., 2701 Prairie Ave., Chicago, Ill.

For Clerk of the Probate Court
- ☒ MATTHIAS A. MUELLER, 3617 S. Wood St., Chicago, Ill.

For Clerk of the Criminal Court
- ☒ ROBERT R. LEVY, 4439 Prairie Ave., Chicago, Ill.

For County Superintendent of Schools
- ☐ J. E. LEMON, 519 Elm St., Blue Island, Ill.

For Members Board of Assessors (Two to Be Elected)
- ☐ ADAM WOLF, 3231 Washington Blvd., Chicago, Ill.
- ☒ WILLIAM H. WEBER, Blue Island, Ill.

For Member Board of Review
- ☐ ISAAC N. POWELL, 6570 Bennett Ave., Chicago, Ill.

For Trustees Sanitary District of Chicago (Three to Be Elected)
- ☒ WALLACE G. CLARK, 4330 Forrestville Ave., Chicago, Ill.
- ☒ GEORGE W. PAULLIN, 1908 Sheridan Road, Chicago, Ill.
- ☒ HARRY E. LITTLER, 2305 N. Washtenaw Ave., Chicago, Ill.

For President Board of County Commissioners
- ☐

For County Commissioners (Ten to Be Elected)
- ☐
- ☒ CHARLES H. WILSON, 2437 Bosworth Ave., Chicago, Ill.
- ☒ WILLIAM J. ROBERTS, 6644 S. Peoria St., Chicago, Ill.
- ☐ GEORGE B. HILLSTROM, 114 W. 111th Pl., Chicago, Ill.
- ☒ GEORGE W. HANSON, 2337 Lexington St., Chicago, Ill.
- ☐ FRANK J. OLSON, 1945 N. Sawyer Ave., Chicago, Ill.
- ☐ CARL T. MURRAY, 1811 W. Jackson Blvd., Chicago, Ill.
- ☒ HERMAN A. OTT, 2020 N. Kostner Ave., Chicago, Ill.
- ☐ FRANKLIN A. DENNISON, 5416 Calumet Ave., Chicago, Ill.
- ☐ FRANK E. LACKOWSKI, 1924 No. Rockwell St., Chicago, Ill.

For Associate Judges Municipal Court (Full Term—Ten to Be Elected)
- ☒ CHARLES N. GOODNOW, 7200 Euclid Ave., Chicago, Ill.
- ☒ SHERIDAN E. FRY, 6411 Langley Ave., Chicago, Ill.
- ☒ SAMUEL H. TRUDE, 2819 Woodlawn Ave., Chicago, Ill.
- ☒ ARNOLD HEAP, 1835 Washington Blvd., Chicago, Ill.
- ☒ JOSEPH Z. UHLIR, 3410 Clifton Park Ave., Chicago, Ill.
- ☒ HOSEA W. WELLS, 1943 W. Adams St., Chicago, Ill.
- ☒ HUGH R. GRAHAM, 455 W. 65th St., Chicago, Ill.
- ☐ GEORGE E. Q. JOHNSON, 6033 Vernon Ave., Chicago, Ill.
- ☒ FREDERIC BURNHAM, 1420 E. 51st St., Chicago, Ill.
- ☐ BENJAMIN B. MORRIS, 810 S. Marshfield Ave., Chicago, Ill.

For Associate Judge Municipal Court (To Fill Vacancy)
- ☒ CHARLES L. BILLINGS, 942 E. Walton Pl., Chicago, Ill.

FOR COUNTY COMMISSIONERS—COUNTRY DISTRICTS—Harley B. Mitchell (Prog.), Ellsworth M. Board (Prog.), Avery Coonley (Prog.), Shelby M. Singleton (Prog.), William Busse (Rep.). In the case of board of review, no choice is made as between three good candidates.

WOMEN URGED TO AID G. O. P.

Sherman Says He Goes Just Fast Enough to Stay on the Track.

A final appeal for Republicanism was made by former Gov. Charles S. Deneen, Senator Sherman, Congressman Mann, and others at a Woman's Republican club rally in the Hotel La Salle yesterday.

Mrs. William Severin, president of the Woman's Republican league, and Mrs. John F. Divine called the massmeeting.

Senator Sherman asserted he recognized "femininity" in politics and had signed three pledges on how he stood on suffrage.

"After making these pledges," said Mr. Sherman, "I realized that a political promise to women was something like love. It must be repeated every day. I have never put the statute of limitations on any of my promises. But to the suffragists I simply renew them. Eternal vigilance is the price of a suffragette's liberty.

Her Mind Changeable.

"One woman refused to be a president of a woman's club because some of her friends said that she wore false dimples and another that she had been accused of wearing a made-over gown. These changes in a woman's mind are expected.

"I voted for a resolution to amend the constitution to give suffrage automatically upon the ratification of thirty-six states. I do not believe that suffrage will transform conditions, but will make improvements.

"I have been criticised for not traveling fast enough. But I do not wish to travel any faster than to stay on the track. I cannot think of any person so useless as one who is 100 years ahead of his time, unless it be the one who is 100 years behind the times.

"The Koran, which is a very 'standpat' book, says every reform is an innovation and every innovation is an error and every error leads to hell fire. I believe in the balancing of extremes.

"The Republican party has a distinguished characteristic of following precedent and of not wavering on the subject of protection. The Democrats have been free listing the imports until 61 per cent of all of them are on this list.

"The Democrats are responsible for, through their free trade, the army of idle workers. I prefer to be a home missionary first and put our people to work, and not the people across the water."

Mann Praises Suffrage Law.

"I had an opportunity to vote on a bill concerning an Indian tribe in New York," said Congressman Mann, after praising women as voters. "In this tribe the women did all the voting. The men were not permitted to vote on important matters in the tribe. At some time we men may be in the same position, when you ladies are voting in full power."

Mr. Mann pointed to his white-slave law as an act worth while to the world, as well as pure food legislation. He denied he is opposed to the children's bureau.

Miriam Ulrich, 4 years old, played the Pilgrim's chorus on the piano at the meeting.

George E. Q. Johnson, Republican candidate for Municipal judge; Wallace G. Clark, Isaac N. Powell, Benjamin B. Morris, Judge Joseph Z. Uhlir, and others spoke.

THE WEATHER.

MONDAY, NOVEMBER 2, 1914.

For Chicago and vicinity—Fair Monday and probably Tuesday; continued mild temperature; moderate, variable winds.

For Illinois—Fair Monday and Tuesday; variable winds, becoming fresh southeast.

Sunrise, 6:22; sunset, 4:44. Moonset, 6:13 a. m.

TRIBUNE BAROMETER.

TEMPERATURE IN CHICAGO.
[Last 24 Hours.]

Maximum, 3 p. m. Sunday..71
Minimum, 2 a. m. Monday..52

3 a. m.	56	11 a. m.	63	7 p. m.	65
4 a. m.	56	Noon	68	8 p. m.	63
5 a. m.	58	1 p. m.	69	9 p. m.	60
6 a. m.	56	2 p. m.	70	10 p. m.	58
7 a. m.	55	3 p. m.	71	11 p. m.	55
8 a. m.	55	4 p. m.	71	Midnight	54
9 a. m.	56	5 p. m.	68	1 a. m.	53
10 a. m.	58	6 p. m.	66	2 a. m.	52

Mean temperature, 61.5; normal for the day, 45. Excess since Jan. 1, 979.
Precipitation for 24 hours to 7 p. m., 0. Deficiency since Jan. 1, 2.85 inches.
Wind, S. W.; max., 30 miles an hour, at 1 p. m.
Relative humidity, 7 a. m., 59%; 7 p. m., 44%.
Barometer, sea level, 7 a. m., 29.94; 7 p. m., 29.89.
For official government weather report see page 20.

OCEAN STEAMSHIP MOVEMENTS

Arrived.	Port.
AMERICA	New York
ST. HELENS	New York
NEW YORK	Liverpool
CARTHAGINIAN	Halifax
Sailed.	**Port.**
ST. PAUL	Liverpool

SUFFRAGISTS IN BYLAW MUDDLE

New Amendment Covering Choosing of Delegates Causes Rumpus.

The manner of choosing delegates to the national suffrage convention appears to be not at all clear in the minds of suffragists. A parliamentarian may be asked to struggle with this situation.

On Friday the convention of the Illinois Equal Suffrage association voted that the board of directors should select the national delegates. The next day the board was deprived of this right by the adoption of an amendment proposed by Mrs. Antoinette Funk.

This amendment, it was believed, would make the preceding clause void. According to the amendment, the presidents of organizations affiliated with the state association have the power to send the name of a member willing and qualified to serve as a delegate at the convention of the national association. The national delegates must be chosen from this number. If there is still to be a representation after those suggested by the presidents have all been chosen, the board may complete the delegation from its own selections.

Interpret It Differently.

A different interpretation evidently was given to the amendment by the new board at its first meeting in the Congress hotel on Saturday night, when it proceeded to select the fifty-two delegates and alternates, following the closing of the convention.

The new board were the guests of Mrs. Grace Wilbur Trout at dinner, when the delegates and alternates were chosen. Then the members of the board, with the exception of one who could not attend, announced their willingness to be delegates to the national convention. It was also decided that they would go in a special train.

Looked Over Lists.

"We wished to choose the delegates and alternates while the members of the board from out of the city were here," said Mrs. Trout. "We simply looked over the lists of names from affiliated organizations to select those who would attend the national convention in order to begin the work today.

"Mrs. Edward L. Stewart, the corresponding secretary, will send letters to these women this morning, asking them if they will serve as delegates. This is in accordance with the new amendment to the constitution which gives the presidents of affiliated organizations the power to name members willing and qualified to serve. I spoke in favor of this amendment and it was not slipped over, as it was stated."

Opposing suffragists said that the selection of names by the board on Saturday night was unconstitutional, that the board were privileged to exercise this right of choosing the delegates, after the presidents of various societies had failed to give the sufficient number of delegates.

Girl Tries to End Life.

A young woman giving the name of Sophie Able swallowed poison in an attempt to take her life yesterday in her room at 620 North La Salle street. She was revived after a stomach pump had been applied by Dr. George Foster of 812 North La Salle street, but refused to say why she had taken the poison.

166,000 WOMEN HAVE CHANCE TO BETTER CHICAGO

Sanitary District and City Judge Candidates Important.

NEEDS IN LITTLE BALLOT.

BY HENRY M. HYDE.

Tuesday will be a day of test for the newly enfranchised women of Chicago. It is easily within the power of the 166,000 women registered to insure the election of the best men to all the offices for which they are allowed to vote.

The fact that by the decision of the Supreme court of the state women are barred from voting for members of the board of county commissioners has somewhat dampened feminine enthusiasm. Some women have said because they cannot vote for Miss Mary McDowell and Miss Harriet Vittum they will not bother to go to the polls at all.

Other Important Issues.

That attitude is especially unfortunate because the offices of trustees of the sanitary district and of associate judges of the Municipal court, for which women may vote, are vitally important.

The sanitary board has in its keeping, to a large extent, the health of the people of the city. It deals in a large way with the fundamental problems of city housekeeping. In the proper handling of these problems women should certainly have a special interest.

Before the judges of the Municipal court, ten of whom are to be elected for six year terms, are brought annually more than 100,000 people charged with various offenses against the law. A great majority of these people are young men, boys, girls, and women. The mere titles of such courts as the Boys' court, the Court of Domestic Relations, and the Morals court plainly indicate how near they come to the home. Every woman voter in the city must feel a keen desire that the judges of these courts shall be men of high standing and character.

To what extent they realize their responsibility will be shown at the ballot box tomorrow.

Quite as important as the selection of proper candidates for office is the passage of the three propositions which are submitted to the voters, both men and women, on the little ballot.

The first is the Michigan avenue improvement. This will provide a new and convenient artery between the north and south sides. It will add vastly to the beauty of Michigan avenue and the whole lake front of the city. It will greatly decrease congestion in the loop district, and will, it is estimated, save $500,000 to the merchants now forced to haul thousands of tons of goods over the crowded Rush street bridge. It will do for the north side what the great Twelfth street improvement, plans for which are completed, will do for the west side.

For Beauty and Convenience.

Every woman who likes beauty and convenience, who would like to see Chicago become a great world metropolis, who knows that beauty is an asset for a city as well as for an individual, should vote "Yes" on this question.

It involves the issue of city bonds to the amount of $3,800,000. The rest of the total cost of $8,000,000 will be paid by private property owners who are especially benefited by the improvement.

The second proposition simply gives approval to the organization of a forest preserve district in Cook county. This plan has already been twice approved by the people and has been twice nullified by the courts on legal technicalities. An outer park belt is so plain a necessity for the 2,500,000 people of Chicago that it needs no argument. A forest reserve of 20,000 acres of woods, rivers, and hills would bring all the joys of the country home to every family in Chicago. Women especially should vote "Yes" on the proposition and so make certain that their boys and girls shall have a chance to play in the woods, row on the rivers, and breathe the fresh air of the country.

Better County Roads.

The third proposition approves the issue of $2,000,000 in county bonds to pay for the construction of hard brick or cement roads in Cook county. Altogether, with state aid to the same amount, the bond issue asked for will provide for more than 300 miles of such roads and will make the new forest reserve easily accessible from any corner of the city.

From the standpoint of the housewife, the building of these good country roads should result in a considerable decrease in the cost of living.

Cook county farmers now often let tons of food products rot in their fields because the roads over which they would have to haul the stuff to

WESTERN FOOTBALL WELL SERVED BY YOST'S ELEVEN

WELSH FACES AD WOLGAST IN TITLE BOUT

Gotham Ring Fans Expect Plenty of Slugging in Battle Tonight.

TEN ROUND GO BILLED.

New York, Nov. 1.—[Special.]—Everything is set for the big scrap in Madison Square garden tomorrow night between World's Lightweight Champion Freddie Welsh and Ad Wolgast, the Michigan "Bearcat." It will be a real battle unless all signs fail, for Welsh, since becoming champion, has been angered by talk of his inability to land a knockout punch.

On expert dope, Welsh should be comparatively certain to outpoint Wolgast in ten rounds. Welsh has always been able to hold off terrific rushers and lambasting sluggers when occasion required, and tomorrow night certainly will be an occasion. If Wolgast can get over a wallop that will stretch Freddie out for ten seconds, he will be accorded the lightweight championship of the whole world, which title even in these parlous times is a great asset.

Ad has everything to gain and nothing to lose. Freddie has everything to lose and not a whole lot to gain. As has been said, on expert dope Freddie should certainly win. But this has been a terribly disastrous year for "expert dope" in all branches of sports.

Roche to Referee.

Billy Roche, recently appointed official referee, will be the third man in the ring. Roche today visited the camps of both fighters. He outlined the rules which he will expect them to follow.

Wolgast gave a hint of his plan of campaign, for he was very inquisitive concerning hitting in the clinches and on the breakaways, indicating that he desired so-called "straight rules" to obtain during the contest. Throughout his training Wolgast has been following his old time slambang tactics with his sparring partners, and these latter bear witness both by word of mouth and their appearances that the little Michigander has lost none of his punishing powers.

Welsh listened indolently while Roche was outlining the rules, apparently being a whole lot more interested in a Pekinese spaniel which was frolicking about than he was in the talk of the battle. When Roche had finished Welsh said:

"You know me, Bill. You won't have to caution me. I'll fight as I always do, and you'll have no complaint.

Boxers Finish Training.

Both Welsh and Wolgast finished training today. After a strenuous day of exercise at Jack Cooper's gymnasium, where he has completed the training process, Wolgast stepped on the scales. The beam had been set at 135 pounds, the weight which the principals are to make tomorrow afternoon at 3 o'clock. Wolgast did not even budge it. Cooper, who is an expert in the weighing proposition, allowed that Ad didn't weigh as much as 133 pounds.

Welsh studiously avoided the scales at his quarters, but the champion advised his manager, Harry Pollok, that there would be no need of worry over the weight forfeit, and it is pretty certain that Freddie will be exactly at the proper notch when the time comes for the official weighing.

Welsh's battle with Wolgast will be his first in New York since he won the world's title from Willie Ritchie in London last summer, and his work as champion will be closely watched by a big crowd of fans. The early sale of tickets indicates that a huge crowd will see the contest.

JOHNNY DUNDEE IN TOWN LOOKING FOR RING DATES.

Johnny Dundee, the New York Italian lightweight who gave former Lightweight Champion Willie Ritchie the hottest kind of an argument in a four round tilt at San Francisco a week ago, arrived in the city yesterday. The Italian with the Scotch name is looking for a fight in this neck of the woods, and according to his manager, "Scotty" Montieth, doesn't care who the promoters send against him.

Dundee intends to remain in the city for several days, at least until he finds out definitely whether he can land any matches. The Italian wants to battle Charley White and Joe Mandot in particular, for he doesn't hesitate to say that he can beat both of them, as he has met them before.

While nearly everybody is pulling for Champion Freddie Welsh to emerge from his bout with Ad Wolgast at New York tonight without damage, Dundee would like to see the champion bunged up so that it would give him the chance to jump in as a substitute against White at Milwaukee on Nov. 9. The Italian says he is in great shape and ready for battle on a moment's notice.

Dundee was accompanied by a couple of other lightweights in the Monteith stable. They call themselves the allies. One is "Harlem Eddie" Kelly, an Irishman, and the other is Johnny Reese, a German. As Monteith is a Scotchman and Dundee an Italian, it certainly is a stable of mixed nationalities.

Dundee may be given a chance to show his goods at Milwaukee on Nov. 23, for he has been promised a match by Promoter Frank Mulkern. Mulkern doesn't know whom he can get for the Italian's opponent, but probably will pick one of three, Ad Wolgast, Leach Cross, or Jimmy Duffy.

Charley White put in his usual day's training yesterday. Today he plans to take on three sparring partners, Frankie Lynn, Jimmy Travers, and Mike Snyder, at O'Connell's gymnasium.

Ruby Hirsch finally has found some one who wants to engage him in battle. Hirsch's manager, "Wee Joe" Thomas, announced that a bout had been arranged with Frankie White for Nov. 15. Now it's up to the promoters to stage the contest.

STUDENTS WELCOME ELEVEN.

Urbana, Ill., Nov. 1.—[Special.]—Coach Bob Zuppke brought his victorious Illini home from Minneapolis today to the greatest welcome that an Illinois football team ever received. Three thousand students stormed the train when it pulled into the Illinois Central station in Urbana and carried Capt. Chapman and his squad to waiting automobiles.

CHICAGO ELEVEN SWAMPED.

Detroit, Mich., Nov. 1.—[Special.]—The Chicago First Regiment eleven was defeated in today's game by the Mack Park Maroons, 60 to 0. The Chicago line was torn to shreds, and the backs skirted at will, this form of attack being varied with an occasional forward pass.

WHEN A FELLER NEEDS A FRIEND.

I. A. C. HARRIERS TAKE RUN TITLE

Joie Ray Leads Winning Team In Central Cross Country Race.

BY KEENE GARDINER.

Illinois Athletic club runners, led by fleet little Joie Ray, yesterday won the Central A. A. U. cross country championship by finishing with a score of 19 points in the annual race over a well chosen course on the northwest side. The second team prize went to the Danish-American A. C., which staged the event. The Danes were charged with 49 points. Third honors went to Hebrew institute with 80 points.

Ray of the tricolor squad leaped into the lead at the start and never lost first place. He covered the distance of something over five miles in 32:21. Sidney Hatch of the I. A. C. was second, and Frank Cameron made it one-two-three for the tricolor club by pulling up in third place. Kennedy's sixth and C. H. Johnson's eighth place gave the winners the smallest number of points for the run.

Two Records Broken.

Two records were broken by Coach Wilson's athletes. Their team total was the best ever recorded in a Central A. A. U. race, and Ray's time also established a new mark for the event. The course, which took the runners over the territory around Sixty-fourth and Grand avenues, was the best yet found in this vicinity for the harriers' sport.

Something like 800 people rose early enough to see the start of the run at 10 o'clock in the morning. County Clerk Robert Sweitzer, who acted as starter, appeared with a double barreled shotgun instead of the usual starter's pistol, but he sent the field away in good order, and possibly the unusual noise spurred the entrants to the exceptional speed shown.

How the Runners Finished.

Position, name, and club—	Time.
1—Joie Ray, Illinois A. C.	32:21
2—Sidney Hatch, Illinois A. C.	33:54
3—Fred Cameron, Illinois A. C.	33:58
4—C. Christensen, Danish-Am. A. C.	34:36
5—G. Rasmussen, Danish-Am. A. C.	34:46
6—W. J. Kennedy, Illinois A. C.	34:50
7—E. Johnson, Chicago Swed. A. C.	35:21
8—C. H. Johnson, Illinois A. C.	35:22
9—J. Costopoulous, Greek Olym. A. C.	35:37
10—J. E. Robertsen, D.-A. A. C.	35:48
11—C. V. O'Donnell, Illinois A. C.	35:54
12—Georg Hankel, D.-A. A. C.	36:15
13—Manny Cooper, Hebrew Inst.	36:33
14—Henry Price, Hebrew Inst.	36:42
15—R. L. Beckiel, unattached	37:05
16—M. H. Boyce, Hebrew Inst.	37:24
17—C. Jensen, Danish-Am. A. C.	37:32
18—G. Charisios, Greek Olym. A. C.	37:46
19—Alex Zeller, D.-A. A. C.	37:55
20—Anton Eriksen, D.-A. A. C.	38:07

Team prize—Illinois Athletic club squad, composed of Ray, Hatch, Cameron, Kennedy, and Johnson—19 points. Second team prize—Danish-American Athletic club, Christensen, Rasmussen, Hankel, Jensen, Robertson—49 points. Third team prize—Hebrew institute, Cooper, Price, Boyce, L. Cooper, Jack Grupell—89 points.

TACKLES AND BREAKS BACK.

South Bethlehem, Pa., Nov. 1.—Layfield, the Johns Hopkins quarter back, suffered a broken back in the game with Lehigh yesterday. It was purely an accident and occurred in the open field. The game had hardly started when Mattern, running for Lehigh, skirted right end and with a clear field except Layfield before him was running swiftly, when Layfield made a flying tackle and was doubled up as the two came to earth.

INJURY FATAL TO PLAYER.

McAllen, Tex., Nov. 1.—Injuries received in a football game here Saturday resulted in the death today of Dudley Gothrup, 18 years old. Gothrup was kicked in the left temple while tackling.

Bowlers Set High Standard for the Week.

TEN pin knights experienced a notable week. While only one season's record was broken, never before has the general scoring been so high. Milo Weisner of the L. and G. team in the league of the same name put up the new record. His 237 2-3 was the best on the books and was compiled after a nervy performance in which he struck out from the first frame of the last game after breaking in the opening inning.

The standing of the teams and averages of the leading players follow:

RANDOLPH LEAGUE.

	W.	L.	Pct.		W.	L.	Pct.
H. Rackers	18	3	.833	Tom Palmers	11	10	.524
Mineralites	13	5	.722	Ursus	9	12	.429
Howards	14	7	.667	Berghoffs	7	14	.333
Col. Knights	12	9	.571	Old Styles	6	16	.286
Tay. Trunks	11	10	.524	Suburbans	5	16	.238

Individuals—Karlicek, Old Styles, 207 8-12; Wolf, Rackers, 199 14-18; Collier, Mineralites, 198 8-15; Trapp, Hamilton Rackers, 197 3-15; Stevens, Taylors, 195 9-21.

WINDY CITY LEAGUE.

	W.	L.	Pct.		W.	L.	Pct.
Bingos	16	5	.762	Mendels	10	11	.476
Petersens	14	7	.667	Donaldsons	9	12	.429
Pilsens	11	10	.524	Wieg-Binds	8	13	.381
Cheriolas	10	11	.476	Souhradas	6	15	.286

Individuals—Karlicek, Bingos, 198 11-21; Voss, Bingos, 198 18-21; Weisner, Petersens, 190, 187 14-21; Herda, Mendels, 187 10-15; Fliger, Cheriolas, 186 13-18.

COLONNA LEAGUE.

	W.	L.	Pct.		W.	L.	Pct.
Bryn Mawrs	18	5	.722	Colonnas	11	12	.500
Edelweiss	12	8	.667	Rubinis	8	10	.471
Cappers	10	8	.556	Rovers	6	12	.333
La Palinas	10	8	.556	Optimists	5	14	.222

Individuals—Kaiser, Bryn Mawrs, 190 13-15; Penfold, Cappers, 190; Rolfe, Rubinis, 180 1-9; Flenner, Rubinis, 186 1-5; Anderson, La Palinas, 186.

CITY LEAGUE.

	W.	L.	Pct.		W.	L.	Pct.
Mendels	14	4	.778	Heinleys	8	10	.444
Hotel Plant's	12	6	.667	Chalmers	7	11	.389
Tropics	10	8	.556	Flenners	7	11	.389
El Rectors	10	8	.556	Lipmans	7	11	.389
Gomez	9	9	.500	Bell Tailors	7	11	.389

Individuals—Wolf, Gomez, 204 1-6; Wagner, Mendels, 202 16-18; Kral, Lipmans, 193 10-15; Peterson, Bells, 193 1-6; Kaad, Planters, 191 10-18.

LEVERENZ LEAGUE.

	W.	L.	Pct.		W.	L.	Pct.
Nectar	16	5	.762	Lady Alps	10	11	.476
Zealtors	13	8	.619	Nut Club	10	11	.476
José Gomez	12	9	.571	Velvets	8	13	.381
Leverens	10	11	.476	Thum's Vets	5	16	.238

Individuals—De Lorme, Nectar, 198 15-18; Hengst, Zealtoras, 186 15-21; Sundvahl, Nut Club, 186 1-21; Pomering, Zealoria, 185 3-14; Cook, Gomez, 184 8-21.

DOUGLAS PARK LEAGUE.

	W.	L.	Pct.		W.	L.	Pct.
Moderns	13	5	.800	Novaks	8	7	.533
Gold. Eagles	10	5	.667	St. Casimirs	6	9	.400
Hlavas	9	6	.600	Bull Heads	0	15	.000

Individuals—Kubec, Moderns, 184 6-15; Costello, Hlavas, 184 4-6; Hlava, Hlava, 174 1-12; Hoffenkamp, 173 9-15; Goreski, Novaks, 170 2-15.

BERGERS LEAGUE.

	W.	L.	Pct.		W.	L.	Pct.
Brucks	18	0	1.000	Pixleys	7	11	.389
B. & W.	15	3	.833	St. Rol Tans	6	12	.333
Bauer & B.	13	5	.722	Foleys	4	14	.200
Behans	12	6	.667	Pole Foys	3	15	.167
Peisers	11	7	.611	Friedmans	3	17	.056

Individuals—Mitchell, B. & W., 206 1-8; Metcalfe, Brucks, 202 6-15; Fisher, Brucks, 201 6-15; Zicterman, Brucks, 199; Miner, Brucks, 198 7-12.

KNIGHTS OF COLUMBUS LEAGUE.

	W.	L.	Pct.		W.	L.	Pct.
Ketteler	18	3	.857	Carroll	12	9	.571
Santa Maria	16	5	.762	St. James	10	8	.556
De Soto	16	5	.619	Lafayette	7	14	.333
Barry	12	9	.571	Damen	2	16	.111
Illinois	12	9	.571	Americus	0	21	.000

Individuals—Carey, Ketteler, 199 11-21; Svoma, Ketteler, 196 3-12; Kelley, Barry, 193 10-21; McClone, Santa Maria, 189 6-15; Rogers, Santa Maria, 188 1-21.

NORTHWEST LEAGUE.

	W.	L.	Pct.		W.	L.	Pct.
Sir Cliftons	19	1	.904	Benesons	9	12	.429
Halperins	15	6	.714	Comp'un'r'a	8	13	.381
Edelweiss	15	6	.714	Wolfsteins	6	13	.381
Perf. Hats	14	7	.667	Offermans	7	14	.333
Littau Rye	13	8	.619	Univ. Hats	5	16	.238
Harry Hats	12	9	.571	Favorites	1	20	.047

Individuals—Mayer, Sir Cliftons, 209 3-15; Grebs, Sir Cliftons, 201; Ranneth, Perfects, 199 7-15; Petersen, Halperins, 196 14-21; H. Poggensee, Edelweiss, 195 9-21.

SCHALL'S LEAGUE.

	W.	L.	Pct.		W.	L.	Pct.
L. Millers	18	3	.857	Muellers	9	12	.429
Sweitzers	15	6	.714	Staubs	9	12	.429
Roedigers	15	6	.714	Ohls Colts	9	12	.429
Kosters	14	7	.667	Schalls Colts	7	14	.333
Utah Brau	14	7	.667	Behns	6	15	.286
Lady Alps	14	7	.667	M. J. Walsh	5	16	.238
Edelweiss	13	8	.619	Sir Cliftons	4	17	.191
Henrys	13	8	.619	Central Pk.	3	18	.143

Individuals—Birns, Utah Brau, 208 12-18; Rudnick, Healys, 200 6-15; Loewe, Edelweiss, 197 10-18; Bugenhagen, Roedigers, 194 6-15; Roediger, Roedigers, 192 12-18.

BRANDS PARK LEAGUE.

	W.	L.	Pct.		W.	L.	Pct.
Roedigres	15	6	.714	Best Evers	9	12	.429
Schalls	15	6	.714	Franzes	9	12	.429
Rambuse	15	6	.714	Zahns	8	13	.381
Lisl Coltz	14	7	.667	Bidelweiss	8	13	.381
Kenos	13	8	.619	Blamarcks	6	15	.286
Stauches	9	12	.429	Berg & W.	4	17	.190

Individuals—Schalls, Schalls, 192 10-18; Rosendo, Lists, 188 17-18; Bugenhagen, Zahns, 188 4-21; Sage, Lists, 187 9-18.

BRYN MAWR LEAGUE.

	W.	L.	Pct.		W.	L.	Pct.
Bryn Mawrs	17	4	.810	Colonnas	10	11	.476
Gibsons	14	7	.667	Luxemburgs	10	11	.476
Crescents	12	9	.571	Lachelers	9	12	.429
Rellnors	11	10	.524	Rovers	9	12	.429
Sir Cliftons	11	10	.524	Colonials	8	13	.381
Wieslands	10	11	.476	Independ'ts	5	16	.238

Individuals: M. Fleets, Bryn Mawrs, 195 11-21; W. Lutsch, Gibsons, 195 3-15; Toemmel, Wieslands, 193 16-18; G. Erickson, Rellance, 193 10-21; Healey, Gibsons, 193 2-21.

NORTH CHICAGO LEAGUE.

	W.	L.	Pct.		W.	L.	Pct.
Sir Cliftons	16	2	.889	Federals	8	10	.444
Birks	12	6	.667	Florists	7	11	.389
Standards	12	6	.667	Night Owls	4	11	.267
Websters	9	9	.500	Union Linen	4	11	.267

Individuals: Birren, Standards, 199 5-15; Erickson, Sir Cliftons, 197 12-18; Schneider, Websters, 192 15-18; Ahnert, Sir Cliftons, 191 4-18; Woodbury, Sir Cliftons, 189 1-18.

SOUTHWEST LEAGUE.

	W.	L.	Pct.		W.	L.	Pct.
El Rectors	18	5	.722	Centennials	10	8	.556
Kordicks	13	5	.722	Algeos	8	13	.278
Hectors	11	7	.611	Pilsens	8	13	.278
Mayflowers	11	7	.611	Clifton Pks.	4	14	.222
Individuals—A. Schwartz, Algeos, 194; Oechger, Cliftons, 192 8-9; C. Schwartz, El Rectors, 191 5-15; G. Dernbach, El Rectors, 189 17-18; Wendle, Mayflowers, 189 10-12; W. Diener, Pilsens, 186 6-15.

BRUCKS LEAGUE.

	W.	L.	Pct.		W.	L.	Pct.
Grossmans	17	4	.810	Bauer & B.	10	11	.476
P. & Baer	14	7	.667	Coffeys	10	11	.476
Saxes	14	7	.667	Brownings	8	13	.381
O'Connells	14	7	.667	Martins	8	13	.381
Silms	12	9	.571	Gomez	6	16	.238
Brinkmans	11	10	.524	Goss Litho	3	18	.143

Individuals—P. Wolf, Grossmans, 196 1-15; Metcalfe, Saxes, 196 9-15; Omaha, Prodie, 191 15-21; Miner, Grossmans, 191 4-18.

AUTO SUPPLY LEAGUE.

	W.	L.	Pct.		W.	L.	Pct.
Elec. All	18	7	.720	Motors Co.	10	9	.556
Tasco	12	6	.667	Excelsior	8	10	.444
Beckley R.	11	7	.611	Matador	8	12	.778
Sales	10	8	.556	Chi. Auto	8	13	.167

HARVESTER LEAGUE.

	W.	L.	Pct.		W.	L.	Pct.
Advertising	15	6	.714	Repairs	10	11	.476
Traffic	15	6	.714	Steel	10	11	.476
Sales	13	8	.619	Manufact'g	5	16	.238
Accounting	11	10	.524	Collections	5	16	.238

TEAM SHOOT AT GUN CLUB.

After tying with J. Lino and A. H. Winkler for first place in the second interstate two man team championship shoot, a distance handicap event which featured yesterday's contests at the Chicago Gun club, R. E. Chisholm and P. H. Clarke of Chicago won the trophy in the shoot-off by a score of 47 to 43. H. Wehmhofer and H. Stade, winners of the first event, finished third with a total of 182. Each contestant shot from distances ranging from sixteen to twenty-two yards, and each fired at 100 targets. The competition was close throughout, and weather conditions were ideal. In the last event at 100 targets from sixteen yards, A. H. Winkler broke 96.

SHOOT TROPHY TO EINFELDT.

Breaking ninety-five targets, William Einfeldt yesterday won the C. M. May trophy in the feature event of the weekly shoot at the Riverside Gun club. E. M. Collis, who had an allowance of four targets, equaled Einfeldt's score, but the trophy went to the latter, who was not given a handicap.

ON THE BOWLING ALLEYS.

Thomas L. Byrne, captain of the Owl team in the Calumet Knights of Columbus league, rolled a score of 800 on the alleys at Sixty-second and Cottage Grove avenue.

Phil Wolf defeated Louis Levine, 1,924 to 1,840, in the second half of their bowling match staged at Benninger's Rendolig alleys yesterday. Wolf averaged 2[illegible]3-3 and Levine 204 4-9.

MICHIGAN TEAM TO BOOK HARVARD FOR 1915 GAME

May Go East Again if Crimson Comes West for Battle in 1916.

BY RING W. LARDNER.

Detroit, Mich., Nov. 1.—[Special.]—The Michigan football team will now have to struggle along without one of its press agents. We left the special train at Detroit tonight and were, therefore, not among those welcomed back to Ann Arbor. But, judging from the spirit of the Michigan rooters at Cambridge and on the train coming back, the Wolverines must have been cheered as victors when they rolled into their home town.

There was reason for considering the defeat at Harvard a victory. Michigan was playing with a green team against an eleven of tried veterans which is generally rated the best in the country; and Michigan outplayed this eleven of tried veterans, as anybody must admit who saw the battle or has studied its statistics.

Nevertheless, the game will go down in history as a victory for the Crimson, and seven points are worth more than any number of postmortem guff. So let's cut it out.

Play Harvard in 1915?

Michigan has pow to look forward to its two remaining games, those with Penn and Cornell, both of which are to be played in Ann Arbor. But Michigan is thinking most about the possibility of a 1915 contest with Harvard, a thing for which no provision was made when this year's battle was arranged.

It is almost a cinch that the Crimson would take the Wolverines on again, but the question is, Will Michigan be willing to go to Cambridge next season without a promise from Harvard that it will visit Ann Arbor the year after next?

There is nothing to indicate that Harvard would consent to such an arrangement. In fact, so far as we could discover Harvard is opposed to the long trip. So if Michigan wants revenge it will have to take its chance for it on Harvard's own terms; that is, it will have to go east again and play at the Crimson stadium under another one year agreement.

May Schedule One Game.

It appeared to be the impression among Michiganders that the Ann Arbor authorities would rather do that than not have Harvard on the schedule. There really would be no hardship in making that journey every year. Harvard gave Michigan royal treatment and made things pleasant for Yost's men and their followers all the time they were there except for a few moments on Saturday afternoon. Automobiles were placed at the disposal of the Michigan coaches and athletes, and not less than half a dozen Harvard men were assigned to act as servants for the western visitors.

Hospitality such as that deserves consideration and Michigan is likely to give it consideration in the form of an acceptance of another invitation to go east. The matter will be taken up by Director Bartelme and the Harvard authorities right after the Yale-Harvard game.

"Whale of Team" Next Year.

If Michigan does play Harvard next year it is likely to give the big easterners an even warmer argument than the one of yesterday. Michigan will not have a green team in 1915. In fact, Michigan will have a whale of a team both next season and the one following unless the dope goes wrong.

The Wolverines will lose their captain, Jimmy Raynsford, and their quarter back, Tommy Hughitt, and both of these boys are stars. The captaincy has made a wonder out of Raynsford, who was not considered a real regular last year. Also, Michigan will lose McHale, who has been playing one of the guards; James, a sub end, and Bushnell, sub quarter back. It will retain for 1915 Watson, Cochran, Reimann, Benton, Staats, Splawn, Maulbetsch, Lyons, Dunne, Rehor, Quail, Norton, Huebel, Zeiger, Bastian, Catlett, Roehm, Finkbinder, and Whalen, all members of the varsity squad. And all but Cochran, Benton, Lyons, Quail, Bastian, and Catlett have two more years to go.

Freshies Promising.

Galt, who has been out of it all season through injuries and illnesses, is eligible for two more years and there are at least five promising boys playing on Coach Douglass' all freshmen team, including Dunn, a quarter back from Chelsea, Mich., who has been cutting up in a very pleasing manner. Therefore, next season's Michigan team should have a wonderful backfield with Galt, Maulbetsch, Splawn, and Dunn, or the gents who are capable of beating these gents out of their jobs, and a good line with Cochran, Benton, Whalen, Reimann, Dunne, Staats, Rehor, Quail, Norton, and Watson fighting for positions with whatever new material shows up.

Cochran is already a finished tackle and Reimann, judging from his work in the Harvard game, is going to be a peach. Maurice Dunne, the son of our governor, will be a great end next year, and might have been a regular this season if he had fit all the while. When he went in against Harvard he proceeded to make sure that Capt. Trumbull's men knew he was there. He did this by busting into all of them separately and in bunches. Twice he was warned by Lieut. Hackett that it wasn't nice to bump an opponent after the whistle had blown, and he replied on both occasions that he was carrying out his coach's orders.

Quick Reply by Dunne.

"The coach did not tell you to bump 'em after ball was down," said Hackett. "No," admitted young Dunne, "but how did I know the ball was down?"

Benton, Staats, Whalen are green ends, but won't be that in another year, and both of them show every indication of becoming good ones. A center will have to be found to take Raynsford's place. Cochran has played the position, a little, and a gent named Niemann of the scrub may develop.

On the other hand, Harvard will lose some of its best men. It will still have Mahan, and chances are he will be the captain. But Mahan, who slipped a tendon recently, may slip it again and yet again until he is permanently out of it. We don't wish any hard luck like that, but are merely mentioning possibilities.

Change in Lineup for Penn.

Michigan will present a slightly changed lineup against Penn next Saturday. Bastian or Catlett will start at right half back in Lyons' place. If Whalen's ankle is sufficiently strong he will play right end in place of Staats, whose legs are bad.

Norton probably will replace McHale at guard. Michigan figures it has a good chance to whip Penn, but it is not a bit confident of beating Cornell, which, according to Germany Schultz and other experts, is one of the strongest elevens in the country.

We had a very pleasant trip on the whole, but Dunne's pleasure was knocked out of it in the last period, so to speak. On the train coming home we were talking with Coach Yost, Director Bartelme, Muir Snow, Jim Duffy, and other Michigan folks, when one of them, to whom we had just been introduced and who had not caught our name, referred to certain "letters" he had read in the New York Tribune, written from Ann Arbor preliminary to the Michigan team's departure for the east by some reporter, he couldn't remember whom.

Poor "Letters" from Ann Arbor.

"They were very poor 'letters,'" said our new friend, and went on to describe them in a manner that left no doubt as to their authorship.

"Did you also write for the New York Tribune?" Yost asked us. "Yes, from Ann Arbor," we confessed, and the car seemed for a moment surcharged with an atmosphere which hardly could be called homelike.

Stagg's Consideration of Berger May Have Cost Maroon Victory.

BY HARVEY T. WOODRUFF.

BECAUSE Louis Berger, one of Coach Stagg's star backfield men, was a member of the University of Wisconsin conference championship football and basketball teams of 1912 may be the indirect reason for a championship aggregation at Madison this fall, if the Badgers win their remaining games from Minnesota and Illinois.

There are several important "ifs" and "ands" before such a conclusion can be reached, but the story is a notable instance of loyalty on the part of a former student and of unusual consideration by a coach pressed to the last ditch for available substitutes.

Before the Wisconsin game, Berger asked to be sent on a scouting assignment to the Illinois-Minnesota game at Minneapolis, explaining that he would not like to play against Capt. Keeler and other Badgers with whom he had been teammates two years ago. Coach Stagg advised Berger to go to Madison, but said his wishes would be respected.

When Gray was injured in the first quarter of the game Saturday, Stagg had no other back of anywhere near his caliber except Berger. He did not call upon the former Badger. Members of the team urged Berger to ask Stagg to send him into the game. Berger said he would not make the request, but that if Stagg asked him to play he would feel he ought to do so. But there came no such request from Stagg and the game ended in a scoreless tie.

Those who saw the contest feel that if a strong substitute had been available when Chicago had the ball on Wisconsin's three yard line, following Gray's injury,

LOUIS BERGER

the contest would have been won then and there.

Berger is expected to play in the games against Illinois and Minnesota, and if the injury to Gray proves as serious as feared will have plenty of opportunity to show his present loyalty to the Maroon. He left the University of Wisconsin to take up his residence in Chicago because offered a lucrative position as tutor in the family of Honore Palmer.

INJURY TO GRAY SHOCKS MIDWAY

Maroons Fear for Title Hopes if Player Is Kept Out for Season.

EXAMINE STAR TODAY.

BY MAROON.

The entire Maroon camp is plunged in the deepest sort of blue funk because Dolly Gray, crack half back, who shares with Capt. Des Jardien and Quarter Back Russell the highest honors of the Chicago team, probably will be out of the Illinois and Minnesota contests.

An X ray examination of Gray's injury will be made today. Meanwhile Maroon supporters are asking one another what will become of Chicago's chances to win from either Illinois or Minnesota with Gray out of the game. The injury to Gray was the hardest blow dealt the Maroons this year. It meant the loss of the star half back's attacking ability at a critical point of the Wisconsin game, and the rooters fear it will mean the loss of all chance for conference honors this year.

Hard Work Starts Today.

Although handicapped by the absence of Gray, the Chicago players this afternoon will begin a most grinding drill. Every one at the training quarters on Stagg field will have his hands full for the next two weeks, while the "Old Man" will have the job of welding players, bruised and battered by Saturday's grueling contest, into an eleven able to cope with the Illini on their own grounds.

The Chicago players came from the final scrimmage on Saturday literally bordering on exhaustion. Both line players and back field men say they regarded the contest as the fiercest they had entered. The burden of work in the tie struggle was carried by the same players throughout with only two exceptions, Albert, although he had been counted out of the play for weeks before the game, was sent in to take the place of White in the third quarter, and Gray was replaced in the first period by Coutchie. The Maroons made no other substitutions.

Open Date on Saturday.

As Saturday is an open date on the conference schedule, Chicago will have an opportunity to give several scrimmages this week without danger of having the men out of a game on account of minor injuries.

HARVARD BATTLE SHOWS WORTH OF MICHIGAN COACH

Great Fight by Losers Proves Yost Still Ranks with Gridiron Wonders.

BY WALTER H. ECKERSALL.

That Fielding H. Yost, coach of the Michigan team which went down in defeat Saturday before the strong Harvard eleven, 7 to 0, still is one of the wizards of football was shown beyond all question of doubt by the result of the most important intersectional struggle decided in years.

While the showing of the Wolverines, defeated by Syracuse on the previous Saturday by a one-sided score, was the principal surprise of the day, the scoreless tie between Chicago and Wisconsin, the decisive victory of Illinois over Minnesota, and the even game between Princeton and Williams were other upsets in a season already notable as far as unlooked for results are concerned.

Four Days for Preparation.

Recovering from a 20 to 6 defeat by Syracuse on Oct. 24, Coach Yost had only four days in which to reorganize his eleven for the Crimson. Because of the battered condition of the players, no scrimmages were held, and the general belief of even the most stanch Michigan enthusiasts was that the Wolverines were doomed to defeat, with the only question in doubt the size of the score.

Bringing all his resourcefulness into play, Yost went about the business of reorganizing the team and giving it plays which were expected to gain against the Cambridge eleven. Realizing Harvard would expect an open attack, Yost fell back on the old style game, and with the redoubtable Johnny Maulbetsch to carry the ball, Michigan showed the east an attack which made even Coach Haughton of Harvard look on with amazement.

Conference Race Muddled.

The champion situation in the western conference is more confused than ever as a result of the tie game between Chicago and Wisconsin. Illinois stamped itself as a formidable aggregation, but it will have to beat Chicago at Urbana on Nov. 14 and then defeat the Badgers at Madison on the following Saturday to win the title. In the meantime the Badgers are slated to play Minnesota at Minneapolis.

Chicago's setback by Wisconsin was the principal upset in the west, as nearly every follower of the game expected Chicago to win. The Maroons had their chance in the opening period, when they carried the ovat to the Badger three yard line. They made a march of thirty-five yards in the first five minutes of play, and if Russell had called upon either Gray or Flood to carry the ball when the ovat was inside of the five yard line a touchdown probably would have resulted.

Instead of giving the ball to Gray or Flood the Midway quarter elected to carry it himself on an end run. He was thrown for a loss and the required distance could not be made in the remaining downs. Outside of this piece of doubtful judgment, Russell played a good game, and although he was a marked player, got away for several short runs.

Lesson for Maroon Team.

Saturday's game should be a lesson to Maroons in one respect. At times Bellows, who did the kicking for Wisconsin, had a decided advantage, and it was because of his well placed drives that the Badgers were placed in positions to score on two occasions. On the other hand, Capt. Des Jardien, who did most of the booting for the Maroons, either outkicked his ends or else drove the ball into the waiting arms of Butler and Smith, who seldom failed to bring it back a considerable distance.

In this respect it is well to mention that with the exception of two or three times, when he attempted forward passes, Des Jardien always kicked the ball. Every time Russell went back to take the ball from a punt formation he ran with it. The Badgers were quick to learn this point and they generally nabbed Pete before he had made much progress.

Unless Gray is able to get back in the game Chicago has only a fighting chance to win from Illinois in the most important game remaining on the Maroon schedule. Without the fleet halfback the Midway team is slow and sluggish. The plays are not snapped off with the quickness and drive so essential to success. Stagg may reorganise his back field by playing Gordon, the fast and elusive substitute quarterback, at one of the halfback positions. Taylor at Illinois did this with Pogue, who saved the whole matter of the quarter back part of the

VEN

D BATTLE WORTH OF AN COACH

y Losers Proves nks with Grid- Wonders.

H. ECKERSALL.

. Yost, coach of the ch went down in defeat the strong Harvard s one of the wizards of n beyond all question ult of the most impor- struggle decided in

g of the Wolverines, e on the previous Sat- the day, the scoreless o and Wisconsin, the Illinois over Minne- game between Prince- were other upsets in a table as far as un- are concerned.

or Preparation.

a 20 to 6 defeat by 4. Coach Yost had only ch to reorganize his mson. Because of the n of the players, no held, and the general most stanch Mich- was that the Wolver- to defeat, with the doubt the size of the

resourcefulness into out the business of re- m and giving it play- ed to gain against the . Realizing Harvard open attack, Yost fell style game, and with Johnny Maulbetsch to higan showed the east made even Coach rvard look on with

Race Muddled.

tuation in the western confused than ever as me between Chicago and stamped itself as a for- but it will have to beat Nov. 14 and then defeat son on the following Sat- le. In the meantime the play Minnesota at Minne-

by Wisconsin was the he west, as nearly every expected Chicago to win, eir chance in the opening rried the oval to the Bal They made a march of the first five minutes of ll had called upon either rry the ball when the oval e yard line a touchdown resulted.

the ball to Gray or Fleet- decided to carry it himself was thrown for a loss e could not be made in t Outside of this piece ussell played a good ga- marked player, got aw as.

Maroon Team.

hould be a lesson to Ma- At times Bellows, who Wisconsin, had a decided was because of his well the Badgers were placed in two occasions. On the es Jardien, who did such Maroons, after outkicked e the ball into the waiting Smith, who seldom failed considerable distance.

well to mention that with o or three times, when be asses, Des Jardien always ery time Russell went back n a punt formation he ran rs were quick to learn this erally nabbed Pete before progress.

le to get back in the game ighting chance to win from important game remaining edule. Without the fleet y Quinn is slow and slug- e not snapped off with the e so essential to success. e his back field by playing clusive substitute quarter alfback positions. Zuppke with Pogue, who played the time last year, and this was apparent in the Min-

e done; re doing teed to t don't.

o $2.50.

hild

Hats FACTORY s; very things; ed man.

15. 6.50, $8.

hild

ICE PLANS KEPT SECRET BY BALL MEN

Pledge of Silence Made Until Parties Reach Actual Pact.

FED MAGNATES HERE.

BY J. E. SANBORN.

After another day of conversation in the pacific voice, Chairman Herrmann of the national commission left last night for Cincinnati with a well defined plan under his hat for removing chaos from baseball. He kept it carefully concealed beneath his hair and refused to divulge anything except the previously extracted admission that the dove of peace was sitting on a promising nest of eggs which might or might not hatch something in a week or two.

Herrmann's activities yesterday were confined to a telephonic confab with eral league club and to an evening session with President Johnson of the American league. Another development of the day was a conference of Federal leaguers, at which the Brooklyn, Pittsburgh, and St. Louis clubs were represented and held protracted communication with President Gilmore of the Federal circuit and Weeghman.

Refuse to Discuss Details.

No secrecy was observed by the baseball promoters about their movements, but the gag was drawn tight so far as details of the deliberations were concerned. Frankly admitting their object was the amicable settlement of existing unpleasantness in the national pastime, the conferees stopped right there. Chairman Herrmann's attitude was typical of that of all concerned.

"Certainly we are endeavoring to find some satisfactory settlement of the tangle in baseball," said the Cincinnati magnate, "but one of the first agreements reached was that absolute secrecy should be observed by all parties regarding the details of our discussions unless a final agreement was reached. Before getting together in New York all parties pledged themselves to treat all discussions in absolute confidence, and that understanding was extended to the conference here.

Conference Not Official.

"I am not here as chairman of the national commission, but as an individual. Mr. Johnson has discussed the matter as an individual and not in his official capacity as president of the American league. Mr. Weeghman has not represented the Federal league or the Chicago Federal league club, but only himself. I shall submit what I have heard to my colleagues in the National league, and I presume Messrs. Johnson and Brush will do the same with their associates. There may be more conferences next week, at which something more definite may be discussed."

Neither President Johnson of the American league nor President Weeghman of the Chifeds would add anything material to this discourse.

Merely as a forecast, with the same alibi about the weather bureau in case of cross currents, it is permissible to hazard the guess that peace, as that word generally is interpreted, is not contemplated by the prime movers in this affair. The angles and tangles surrounding any proposition that would prove satisfactory to all parties concerned are too many and too intricate for a speedy solution.

Federal League to Disappear.

No recognition of the Federal league as such is contemplated, as nearly as can be ascertained, but if the plans now under way are consummated that organization will disappear from the map and be absorbed in sections instead of as a whole into organized baseball. Conditions as nearly satisfactory as possible to all parties will be involved, but it is not possible to satisfy everybody, and the force of circumstances may be used as a sort of compulsion.

In spite of all denials it is well known that President Weeghman of the Chifeds has begun negotiations for the purchase of the Cubs, and the whole matter seems to hinge on that deal. The entrance of Weeghman into the National league, with a plant already erected on the north side, would solve the Chicago tangle, but would come close to wrecking the Federal league, of course. How to take care of the other "angels" who have backed the early optimo venture is another problem not easy to solve, but it has been tackled.

That there is no chance for the recognition of the Federal league as a "third major" is a practical certainty. Too many major league club owners are unalterably opposed to that. It is fairly admitted that there has been arithmetical, algebraic, geometric, and trigonometric demonstration of the proposition that neither Chicago nor St. Louis will support three clubs all trying to pay major league salaries. St. Louis has demonstrated in the past that it will not support even two such teams simultaneously.

Many Join Minor Circuits.

With Weeghman taken care of in Chicago by admission into the National league, it may be possible to satisfy the rest of the promoters of the outlaw cause in a sort of dignified class AA along with the International and Pacific Coast leagues and the American association, by a process of absorption and consolidation where conflicts have existed this year. It has been hinted that the class AA leagues in such case would be made a third party to the national agreement, segregating them from the smaller leagues. This is said not to be necessary, but might soothe the feelings of any Federal promoters who show a disposition to want more coin rather than sacrifice pride.

Nobody really cares a helovalot about maintaining dignity at the cost of another season of war, but nobody wants to stand for the appearance of quitting. And there you are.

The presence of Messrs. Walter Ward of Brooklyn, Gwinner of Pittsburgh, and Ball of St. Louis in the city was declared to be more in the nature of accident than design, but these backers of Federal league clubs were in close touch with Presidents Gilmore and Weeghman during the day.

VETERAN HIKERS OUTWALK TWO BOASTING YOUTHS.

Young men who have so much confidence in their "hiking" prowess that they will wager their money should not pick out for opponents decrepit old gentlemen who have passed the three score mark. Two of them tried it yesterday. They probably will limp for several days.

George Campbell and James Hearty wagered that they could beat Dan O'Leary, the 71 year old veteran, and Henry Schmehl, 63 years old, in a walk to Aurora. Campbell is 24 years old and Hearty is 25.

The quartet started from the corner of Harrison street and Fifth avenue at 6 o'clock yesterday morning. Schmehl set a rattling pace, with O'Leary hanging to his coat tails and the youngsters close up. After they had gone twenty-five miles Campbell and Hearty were limping badly. They claimed tight shoes hurt their feet. They stuck until they had reached Naperville, where both dropped out. O'Leary and Schmehl continued to Aurora for the finish, a distance of forty miles, arriving there at 2:30.

Hurling Title to Shamrocks.

The Shamrocks won the hurling championship of Chicago by defeating the Dalcassians at the Gaelic park, at Forty-sixth street and Kedzie avenue, yesterday. The score was 7 to 2. The Davis team, which was to have competed for the title, failed to appear.

Advances Reasons for Baseball Depression.

CHICAGO, Nov. 1.—[To the Sporting Editor.]—I have seen a good many arguments advanced to explain decrease in baseball attendance. I can speak only from my experience in Chicago. Weeghman looks to be a good old scout, equally worthy of support with Comiskey. Unfortunately I live twelve miles from the Fed grounds, so I have not attended as often as I would have liked to.

But, disregarding geographical conditions, and the depressing influence of baseball commercialism, as demonstrated in the past year, there are four other reasons for the decrease in baseball attendance.

First of all, the low priced automobiles, then the motorcycle, then the increased facilities for swimming in the lake, and then the improved movie and vaudeville shows. Think it over. W. N.

PULLMAN ELEVEN GOES INTO LEAD

Champions Take Command In Soccer Race by Beating Bricklayers, 2-0.

Standing of the Teams.

	W.	L.	Pts.		W.	L.	Pts.
Pullman	5	1	10	Mason Park	3	2	7
Joliet	4	1	9	Campbell R's	2	2	6
Calumet	4	1	8	H. P. Blues	1	5	2
Bricklayers	3	1	7	Hibernians	1	5	2
McDuffs	3	2	7	Wash. Hts.	0	6	0

BY J. G. DAVIS.

The champion Pullman team took undisputed possession of first place in the Association Football league of Chicago by defeating the Bricklayers, 2 to 0, in the sixth round of the series yesterday. Joliet went into second place, and the Calumets, by upsetting the McDuffs, took third position.

The meeting of Pullman and the Bricklayers at Pullman furnished one of the most spirited contests of the season, both sides battling from whistle to whistle. Pullman was the better team and deserved its victory, but it had out its best eleven, while the Bricklayers were handicapped by the absence of Fred Wilson, their right back, who had an injured foot.

Lineup:

Pullman [2].	Bricklayers [0].
Roberts ..... Goal	Birchall
Blockley ..... Right back	Devine
Swanson ..... Left back	Taylor
J. Cartwright ..... R. half back	Jackson
S. Govier ..... C. half back	Walker
B. Govier ..... L. half back	Whiteside
Pollitt ..... Outside right	White
Mackie ..... Inside right	Provan
Graham ..... Center	Galbraith
C. Cartwright ..... Inside left	Duncan
McNaughton ..... Outside left	Truesdale

Goals—Graham, C. Cartwright. Referee—T. Dempsey. Linesmen—Cummings and Harper.

Rovers Defeat Blues, 1-0.

Strengthened by the return of Stevenson to fullback, the Campbell Rovers defeated Hyde Park Blues, 1 to 0, at Fifty-second avenue and Madison street. It was a hard and clean game. The Blues had the wind in the first half. Truesdale scored the lone goal of the game. Lineup:

Campbell Rovers [1].	H. P. Blues [0].
Linley ..... Goal	Gant
Stevenson ..... Right back	Burton
Wyllie ..... Left back	Scott
Robertson ..... C. half back	Owens
W. Paul ..... Cent. half back	McKay
Weedell ..... Left half back	Snedden
A. Paul ..... Outside right	Hulsh
Watt ..... Inside right	Marley
Jones ..... Center	Stevens
Stobbart ..... Inside left	Hawke
Trueman ..... Outside left	Mair

Goal—Trueman. Referee—Atkinson.

Calumets Stop McDuffs, 1-0.

The Calumets, who earlier in the season defeated Pullman, gave the McDuffs a setback winning by 1 to 0, at Forty-eighth avenue and Seventh street. The Scotchmen were weakened by the absence of Monroe, who has an injured leg, and Peat, who was sick. Brown, their inside left, was blocked on the cars and failed to reach the field on time. The Calumets scored their goal in the first half.

Mason Park defeated Washington Heights, 2 goals to 1, at Mason Park. Capt. Dickson of the losers made several changes in his lineup, and the team did not work well together.

Two soft goals gave Joliet a 4 to 1 victory over the Hibernians in a match at Joliet which attracted the biggest crowd of the season. It was a hard and clean fought contest. The Irishmen deserved a closer finish.

Chicago Soccer League Games.

In the sixth round of the Chicago Soccer league the Slavia team defeated East Side United, 3 to 1, at Central avenue and Twelfth street. Slavia scored one minute after the start on a penalty kick by Strejcek. The same player added two more goals in the first half. Two minutes before the final whistle Hladek kicked the ball through his own goal, giving the visitors their lone count. Other scores follow:

Campbell Rovers Jr., 3; Kenwoods, 1.
Prema, 5; Manchester Unitedа, 1.
Western Electrics, 3; Cambridge Unitedа, 1.
Chicago Swedish, 3; Ogden Parks, 0.
Hamilton Park, 5; Calumet Park, 3.

NORTH ENDS BEAT CORNELLS

In a game marred at times by rough work the North Ends of Evanston defeated the Cornell-Hamburg A. C. yesterday at Comiskey park, 7 to 0, and won the heavyweight championship of the Chicago Football league. A forward pass, Johnson to Hanna, enabled the latter to fall over the line for the only score of the game in the first period. Lineup:

Evanston [7].	Cornell [0].
R. E. ..... Hanna	La Ross ..... L. E.
R. T. Epping, Whalen	Brennan ..... L. T.
R. G. ..... Meyer, Cebat	McGimsity ..... L. G.
C. Battaglia, Kiebler	Kruse, Flinn ..... C.
L. G. ..... Palvin	Kearney ..... R. G.
L. T. ..... Whitlock	Armstein ..... R. T.
L. E. .. Bates, Schnett	Veison ..... R. E.
Q. B. ..... Johnson	A. Prussler ..... Q. B.
R. H. B. Bassett, Kirby	W. Prussler,
F. B. ..Falcon, Miller	Orbin ..... L. H. B.
	MacDonald,
	Walsh ..... R. H. B.
	Moulton ..... F. B.

Touchdown—Hanna. Goal from touchdown—Johnson.

ON LOCAL GRIDIRONS.

The Shawnee A. C. football team of Chicago defeated the Maywood A. C. on the suburban field yesterday, 19 to 0. O. Bielskie scored two touchdowns and Jordan went across for the third marker. Rough play by both sides caused the retirement of Wilson and Lowe.

The Washington Park football eleven defeated the Olympics, 14 to 6, at Washington park, Evanston. Silverson, the Olympic half back, was injured and taken to his home in an ambulance.

HOPPE DEFEATED BY INMAN.

Toronto, Ont., Nov. 1.—For the first time in the international billiard championship series Melbourne Inman, the English champion, last night pulled out ahead of Willie Hoppe by the narrow margin of three in the four days' series played in this city. The total results of the four days' play were: Inman, 2,989; Hoppe, 2,950.

AT THE BILLIARD ROOMS.

The scratch three cushion tournament at Roberts' Logan square rooms, 2850 Milwaukee avenue, will start tonight.

Ora Morningstar and Walter Cochran will open their second local series in the Champion Billiard Players' league at Haight's Michigan boulevard room tomorrow night.

The first tournament at English billiards held in Chicago for many years will start tonight at Mussey's rooms, where two home players will meet two from Bland's rooms.

GRAIN PRICES SHAPED BY WAR

Turko-Russian Clash Causes Bullish Buying on a Large Scale.

COARSE GRAINS STEADY

Wheat lost 1@1¼c for the week. While the undertone was firm, there was some week-end liquidation.

War again played a conspicuous part in shaping the course of grain prices. At the outset values displayed decided weakness and a good deal of ground was lost, but when it was announced that Turkey had become involved in the conflict there was a sharp recovery, and nearly all of the losses of the early days of the week were retrieved.

The news of the actual bombardment of Russian ports on the Black sea by Turkey and talk of a possible extension of the war to Egypt was the basis for the bullish demonstration. The sharp advance in the price of futures checked the export trade to some extent, but there was a fair demand. Export brokers said it was harder to buy grain. The further complications abroad served to unsettle the trade conditions to some extent also.

Situation Further Complicated.

The action of the Turkish government will remove any immediate prospects of breadstuffs passing through the Dardanelles. It had been hoped by importing nations that these straits soon would be open to commerce and that the shipments of breadstuffs from Russia and the Danube would again be in evidence, thereby helping the nations abroad who are at war as well as those who are at peace.

The fact that Turkey has entered the conflict will be more of a help to the farmers of the United States than is generally believed in the breadstuffs market at the moment. During the three days around mid-week the purchases of importing countries in the United States have been on a most sensational scale, with the price a secondary consideration.

Winnipeg reports said estimates of the Canadian northwest crop were being lowered, some estimates being as low as 84,000,000 bu. The cash demand at Winnipeg was good, foreign buyers taking all the offerings. Kansas City reported another cleanup of the cash offerings, and at Minneapolis there was a better demand for flour, both domestic and export.

Foreign News Bullish.

Most of the foreign news was favorable to American holders of wheat throughout the week, and it continued to be a favorite argument in trade circles that political conditions bordering will become more involved and that western Europe will have to supply its needs from North America. On the other hand, Indian wheat holders were reported asking higher prices, and shipments for the week were moderate.

The export sales averaged more than 1,000,000 bu a day during this week, whereas the previous week this country furnished all but 2,000,000 bu of the world's shipments—10,127,000 bu. Argentina's export figures aggregate 3,000,000 bu, against 208,000 bu for the corresponding week last year, which tells the reason for some of our recent shipments to South America. The outlook in Argentina is not so favorable, and Broomhall's agent reports that there has been considerable damage, which will make serious inroads on the yield per acre for this year.

Durum wheat exports total some 6,000,000 bu so far this season. Much has gone to Italy to make up for the shortage from North Africa. Roumania is putting more grain and provisions on it can consume and the supposition is that much of the grain taken by Dutch firms ultimately reaches Germany. The bundesrath has secured the lone goal of the game. Lineup: announces that Germany has ample food supply to last until the 1915 crop is harvested.

Light Trade in Corn.

Corn followed wheat sentimentally and showed losses for the week of 1¾@2c. In the final trading only a moderate business was transacted.

A good deal of long corn came into the market this week, influenced by the colder weather and the weakness in wheat. Cash corn was in good demand for shipping, and this added to the situation, as did further reports of poor yields as shown in husking returns. Argentine prices were sharply lower owing to the inability of exporters from that country to obtain war risks. Country offerings continue light, and receipts are moderate. Unless conditions continue unfavorable as to rule. Argentine shipments for the week were 2,282,000 bu, only a small proportion coming to this country.

Oats Drag; Values Lower.

Oats dragged in the late dealings. Declines for the week were 1¼@1¾c. There was considerable profit taking. In the early dealings this grain naturally followed the others to lower levels. Receipts continue large and shippers are beginning to feel that their enthusiasm may have carried their judgment regarding the totals needed for any emergencies, and that they have got their market supplies, and that they have got their market becoming seriously overbought. This feeling was largely the cause of the weaker tone.

The visible supply of oats decreased last week by some 200,000 bu, but the movement is much heavier than at this time in 1913. Another factor which applies both to corn and oats and works against values is the absence of the usual seasonal demand from the south owing to the cotton situation.

Provisions Are Easier.

Provisions displayed an easier tone, being influenced by the weakness of grain and lack of support. Prices ranged unchanged to 22½c lower. Provisions are being supported by shorts and packers, grain strength being the factor.

Pit and local trade are still watching the hog movement, action of packers as regards hog prices, and the southern trade.

WEEKLY RANGE OF PRICES.

WHEAT.

			Closing		
	High.	Low.	Oct. 31, 1914.	Oct. 24, 1914.	Nov. 1, 1913.
Dec.	1.17½	1.12¼	1.15¾	1.19⅝	85⅝
May	1.22⅝	1.17⅛	1.21¾	1.21⅝	90⅝

CORN.

Dec.	69⅝	67	68¾-⅞	69½-⅝	69½
May	71⅜-72	69¾	71⅝	71⅛	70⅛

OATS.

Dec.	50⅝	48½	48⅞	50¼-⅜	38¼
May	53¾-⅞	51½	53¾-¾	53⅝	42

PORK.

Jan.	19.80	18.72½	18.85	19.05	20.05
May.	19.50	18.97½	19.10	19.40	20.10

LARD.

Oct.	10.75	10.60	10.73½	10.55	.....
Nov.	10.75	10.40	10.72½	10.50	10.55
Jan.	10.02½	9.62½	9.90	9.97½	10.05

SHORT RIBS.

Oct.	10.80	10.72½	10.20	11.00	.....
Jan.	9.90	9.75	9.87½	9.85	10.65

Receipts—	Wheat.	Corn.	Oats.
Last week	12,882,000	3,048,000	7,430,000
Previous week	10,268,000	2,088,000	5,925,000
Last year	6,558,000	2,500,000	4,537,000
Shipments—			
Last week	7,282,000	1,710,000	5,424,000
Previous week	6,954,000	1,805,000	5,887,000
Last year	3,568,000	2,400,000	4,168,000
Clearances—			
Last week	2,044,000	68,000	1,929,000
Previous week	3,207,000	107,000	1,938,000
Last year	2,571,000	75,000	128,000

REALTY FIRM GOES UNDER.

J. B. Watson & Co., South Side, Closes Doors with $30,000 Liabilities.

The south side real estate firm of J. B. Watson & Co., after five years of apparent prosperity, has failed. The two offices of the firm, at 2646 East Seventy-fifth street and 6457 Cottage Grove avenue, will be opened today in behalf of the creditors by Ackley Bros. of 234 East Sixty-first street. Liabilities of J. B. Watson & Co. are estimated by the Ackleys at $30,000, but Mr. Watson, who lives at 7716 Lake Park avenue, says he does not owe more than $8,000. He says he will be able to pay in full with the proceeds from the sale of his home.

STOCKS UP ON GOTHAM CURB

Reflect Change for Better in Financial World.

LOWER EXCHANGE CAUSE.

Boom in Export Trade Dissipates Fears of Investors.

New York, Nov. 1.—[Special.]—Steel, Amalgamated Copper, St. P. & M., Union Pacific, and other standard industrial and railway shares scored gains last week for the first time since the New street market was established. Prices on the curb are still below the quotations ruling when the stock exchange closed on July 30.

The important point to keep in mind is that last Monday, for the first time in thirteen long weeks, prices began to show an upward trend. Even after the reduction in the steel dividend, the price of steel shares showed a gain from the low level recently reached. Most stocks advanced from 1½ to 2 points during the week.

It would be difficult to place too much importance on the advances which occurred in last week's trading on the New street market, for those advances reflected a decided change for the better in the country's entire domestic and foreign financial, industrial, and railway situation.

Sees Improvement at Hand.

Up to this week there was marked silence on the part of the men in Wall street whose opinions carry weight; there was always something ahead which threatened to make trouble. As early as Monday of last week, however, the big men in the financial district began to predict that the country's improvement would be at a rapid pace.

It was the sudden collapse in the price of foreign exchange that encouraged the financial leaders to come out of their shells. To most persons foreign exchange quotations are about as uninteresting as the government annual statistical abstract. Every Wall street man, however, asks a dozen times a day: "How's exchange?"

When he found the price last week down around normal, 4.866, against $6, the unprecedented quotation for the early part of August, he knew that all fears of our shipping more gold abroad had disappeared, and that from now on we would send cotton, boots and shoes, wheat, flour, eggs, fresh and canned meat, mules, horses, harness, horse shoes, and a thousand and one other things, instead of the yellow metal. Then professional traders began to buy stocks.

Condition of Banks Factor.

In addition to the change in the prices of stocks, the decline in the price of foreign exchange and the remarkable gains in the country's exports, last week's developments included the good news that our banks had wiped out their deficit and had established a surplus; that the banks were retiring their clearing house certificates and emergency currency, and that Secretary McAdoo had definitely fixed Nov. 16 as the day for the opening of the twelve new federal reserve banks.

This meant that the twelve banks that had generally been expected the lending power of the banks will be increased by the $400,000,000 of money which is now held by the national banks as reserves. The powers of the banks to help in solving the problems now confronting the country will not stop there, however, as was explained by Secretary McAdoo in his announcement, which read in part as follows:

"As soon as the reserve banks are in operation, I shall transfer them as large an amount of government funds as possible, that will, in turn, enable them to extend enlarged credits to national banks and state banks which may become members of the federal reserve board, which they, in turn, may extend to their customers. By this means, and through the agency of the federal reserve banks, I hope to give additional aid to that already given by the treasury department to the cotton producers, the cotton industry, and the business men of the south." R. L. B.

RAILWAYS, EXPRESS, MARINE

Railroads entering Chicago have announced a charge of 4 cents per 100 pounds for less than carload trap car service, with a minimum of 84 a car, or 10,000 pounds. The new tariff will become effective Dec. 1, unless suspended by the interstate commerce commission. The consignor is required to pay the new charges in cases of outbound business and the consignee on inbound business.

For quantities less than 10,000 pounds an additional charge will be made, ranging from $1 for amounts between 9,000 and 10,000 pounds per car. A charge of 2 cents a hundred pounds will be made in the territory east of Pittsburgh and Buffalo.

The interstate commerce commission has indefinitely postponed the hearing on the Chicago tunnel and lighterage increases which the railroads have asked for. The original date for the opening of the hearing was set for Nov. 15. It is thought that the postponement came with the announcement of the trap car charges. The commission undoubtedly will take up all the terminal questions at one hearing. The railroads are seeking to change the present rule of absorbing the tunnel and lighterage charges, which have been in force since 1911.

The National Industrial Traffic league, composed of more than a hundred large shippers, and the Chicago Association of Commerce have filed protests with the commission on the proposed increases and asked for a hearing.

Judge William L. Chambers of the national board of mediation and conciliation has postponed the opening of the arbitration hearings between the engineers, firemen, and hostlers and the ninety-eight western railroads from Nov. 9 to Nov. 30. By agreement of the parties the hearings will be held in Chicago. The employés have demanded shorter working hours and higher pay.

The hearing was postponed because the two neutral judges who have been chosen by the national board were unable to give their attention to the hearings until the later date. The names of the two judges have not yet been announced by the board.

Dr. George B. Young, health commissioner of Chicago, and Howard F. Weiss of Madison, Wis., will speak before the Western Society of Engineers at the headquarters of the society in the Monadnock building this evening. Mr. Weiss is director of the Wisconsin forest laboratory, which is the only one of its kind in the country. He has made more than 150,000 tests of American timber and will illustrate his talk with slides.

The Illinois freight committee, representing fifty-eight railroads, yesterday announced the appointment of the committee to revise the Illinois switching rules and regulations. The committee will meet next month with a similar committee appointed by the shippers of the state and will work out a uniform system of switching charges. It is thought that a zone plan will be applied and that the rules and charges will be made with a reference to the volume of business handled.

The lumbermen's association of Chicago is actively promoting a cooperative campaign to increase revenues on lumber traffic by securing heavier loading per car. The railroads with a heavy lumber carriage are reporting gradual increases in the commercial loads which they are transporting since the beginning of the agitation.

The Chicago and Eastern Illinois reports an average increase of 1,800 pounds per car, or 1 per cent per year, as the result of the new loading methods.

Week's Record of Failures.

Commercial failures for the week in the United States, as reported by R. G. Dun & Co., are 434, against 392 last week, 351 the preceding week, and 296 the corresponding week last year. Failures in Canada number 62, against 52 last week, 53 the preceding week, and 50 last year. Of failures this week in the United States 164 were in the east, 126 south, 86 west, and 58 in the Pacific states, and 172 reported liabilities of $5,000 or more against 148 last week. Liabilities of commercial failures reported thus far for October are $25,774,023, against $14,726,711 last year.

RISK MEN AWAIT WISCONSIN VOTE

Scheme for State Insurance Will Be Submitted at Election Tomorrow.

HARD CAMPAIGN ENDS.

BY C. M. CARTWRIGHT.

While the elections in the several states tomorrow all have a political significance to insurance men, yet they are vitally interested in the Wisconsin election, inasmuch as the voters are to ballot on ten constitutional amendments, two of which provide for state insurance. The underwriters of the state have carried on a campaign of opposition to the amendments for some weeks.

The insurance men charge that those back of the proposed insurance amendments intended to deceive the voters by having two amendments on the ticket of identical language with the exception of two words. It is suggested that it was intended to confuse the voters with the hope that they might vote favorably for one, even if they cast a negative vote for the other, thus providing for state insurance.

The proposed amendments give the state absolute authority to engage in any kind of insurance business and contain the provision that the limitations and restrictions provided in the constitution shall not apply to this subject.

Insurance Men Point Dangers.

This condition is regarded by insurance men as particularly dangerous. The elimination of constitutional safeguards, the underwriters say, will expose the state to great danger.

The argument is made that the state of Wisconsin exercises stringent supervision over all lines of insurance, thus giving satisfactory indemnity to its citizens and protecting them against any intrusion. To plunge the state, therefore, into a hazardous business, the insurance men claim, is full of peril, and the plan is declared to be visionary. If a large conflagration occur in Milwaukee, for example, insurance men point to the fact that the state would be involved in millions of dollars of liability, which the taxpayers would have to stand.

Ex-Insurance Commissioner William A. Fricke of Wisconsin, who is opposing the proposed amendments, calls attention to the fact that there are 522 insurance institutions of various kinds operating in the state.

Fire Insurance Exceeds a Billion.

The fire insurance carried in Wisconsin exceeds $1,280,000,000, an amount nearly three times greater than the total resources of all the banks and trust companies in Wisconsin. The life and fire insurance carried in the state exceeds by $400,000,000 the entire capital of all the national and state banks in the United States.

Mr. Fricke declares that there are no glaring evils to correct in the insurance business of Wisconsin, nor is there any need that the cooperative efforts of the citizens cannot meet. That there is no popular demand for state insurance, he declares, is evidenced by the voluntary state life insurance fund now conducted by the state. During the time that took the Wisconsin state life insurance fund $1,500,000 to $2,000,000 of insurance, necessary to launch its enterprise, $132,200,000 of life insurance was received from Wisconsin people in the various life companies and fraternal orders authorized to transact business in the state.

Mr. Fricke also analyzes the state fire insurance fund of Wisconsin, which is used to insure state, county, town, and school property. He says that from the only statement obtainable of the fund such property is insured to only $2,150,000, while a conservative value of such property in Wisconsin would be from $60,000,000 to $75,000,000. If the state fire insurance fund is exhausted, it is necessary to pay the losses out of the general fund of the state, and this falls on the taxpayers.

Mr. Fricke states that the voluntary state life fund of Wisconsin has not been a success. The expense provision of the premiums is not sufficient to pay the cost of conducting the fund, so that either the insured or else the state must be encroached on or the state life fund must be impaired. He states that the state guarantees nothing except the amount of premiums paid into the life fund, and even this may involve a loss to the state by loss on investments or impairments.

Potts Looks Into Rating Laws.

In connection with the fight in Wisconsin it is interesting to know that state Insurance Superintendent Potts of Illinois has been on a trip to Kansas and Texas looking into the fire insurance rating laws of those states. Mr. Potts, according to report, was particularly interested in the Texas fire rating law.

Mr. Potts visited the members of the state fire insurance commission, which has control over the rate making machinery of Texas, and stated that he was in favor of compulsory state fire insurance, to which end he claimed he would have introduced a bill in the next legislature. If this is the case, the enactment he would advocate the Texas fire insurance rating law. Mr. Potts alleged that the state compulsory scheme was efficient and practical; that it would be administered through the local fire authorities, and in that manner the fire loss tax would be equitably distributed among the tax payers of the state. He would have the local tax assessor make an insurance assessment when the property is rendered or assessed, levying a fire insurance value based on a certain percentage of its real value.

The Texas officials evidently were not in sympathy with Mr. Potts' compulsory state fire insurance scheme. They pointed out to him that the property of a fire insurance man would have to be covered along with the honest man, for otherwise illegal discrimination would exist. The danger would be that the dishonest man would be continually burning his property and the honest man would be footing the bills in the way of higher taxes.

Disaster Would Swamp Treasury.

It was also explained that a conflagration in any of the large cities in Illinois would swamp the state with a tremendous debt, which would have to be met by direct taxation. The Texas law gives the commission absolute power in making fire insurance rates and regulating them. It can provide credits for separate communities according to their local experience.

In connection with the fire rating subject the special committee from the national convention of insurance commissioners has drawn up six different bills, which have been sent out to insurance companies and experts for comment. It is the idea to present these bills at the meeting of the insurance commissioners in New York in December, and if they are adopted they will be introduced in a number of states.

One bill provides for the examination by the state insurance department of all rate making bureaus and for the supervision of all such bureaus.

The second bill prohibits discrimination in rates charged.

The third bill compels every company to make its rates through an individual or cooperative bureau and permitting variation from cooperative rates only by a percentage therefore fixed in written notice to the bureau. It is designed to make companies directly and openly assume responsibilities for the rates they quote.

The fourth bill requires inspections and written surveys of all buildings and other property specifically rated, and provides that all property so rated shall be classified according to the defined classifications adopted by the insurance commissioners' association.

One Bills Permits Agreements.

The sixth bill permits agreements between fire insurance companies with regard to fixing and collecting rates only on condition that the same be in writing and be approved by the commissioner of insurance. Any such agreement may be brought before the commissioner for hearing upon complaint. The sixth bill authorizes the insurance commissioner to review any rate made by a bureau and order the removal of discrimination and the correct rate substituted. His decision is subject to court review.

Doubtless the legislatures of the various states this coming session will have many fire insurance rating measures before them, and state insurance, in its various forms, will also be considered by the legislature. In order that there may be more general education on the subject, the insurance men of a number of states are organizing insurance federations, which comprise underwriters of all kinds—life, fire, and casualty.

MEN'S WEAR.

Manufacturers and retailers are showing confidence in the buying power of the public by the pronounced advertising of fine clothes. The advertising of the last week has shown emphasis on overcoats as high as $50 to $60 and suits at $25 and upward. One of the leading State street stores has issued a special booklet on the subject of suits at $25. While there are, of course, large quantities of suits sold at lower prices, there is a very encouraging note in the fact that merchants show a marked tendency to trade up in the midst of talk about economy.

Another evidence of the trading in fine goods is the increased business that is being done in full dress suits. This is, undoubtedly, partly due to the great popularity of dancing. Men who formerly have felt that they could not afford a full dress suit are finding it possible to get very fine garments at a moderate price, fine suits being offered at $35.

The clarifying of the situation regarding the English embargo will have an immediate effect on the woolen market. While there have been no violent turns as yet, it is inevitable that wool prices must harden, owing to the fact that so much of the wool supply is affected by the action of the English government and the support given by the Australian government. No one will pretend to say just what the full effect will ultimately be, but all manufacturers and retailers who are in the habit of making their plans far ahead certainly hold a position of advantage.

Collections have not shown nearly the falling off from southern points that was expected. While Chicago houses have received many letters asking for some accommodation, those letters have been remarkably uniform in their requests. They all ask for additional dating instead of an extension of time. As a general thing, however, the merchants in the south who are in the habit of discounting are continuing to do so, showing that their resources are not greatly impaired, and that they are not only doing some business but are able to command some accommodation from their banks.

Among the oddities of the war situation is the information that a large quantity of goods ordered from Austria before the war by one of the leading clothing manufacturers of the country is now being delivered, and the agents of the company have requested further business, with the assurance of being able to make deliveries. The shipment in question is 8,000 gross of buttons from Teschen-am-Rhine. A letter states that the Austrian factory is operating as usual.

WOMEN'S WEAR.

The cooler weather has stimulated greatly the demand for heavy cloakings on the part of retail buyers. Bouclés, chinchillas, Roman stripes, and mackinaw cloths are being bought freely in 54 and 56 inch width and at prices ranging from $1.25 a yard to $2.15. Some houses are showing a line of imitation English mackinaw cloths which is being favored by buyers. These goods run from 75 cents to $1.25 a yard.

Business in brassieres continues to improve in this market, and one of the largest houses reports that it is doing a record business in spite of the generally upset condition of things. Boned brassieres are gaining in the favor of the feminine trade from day to day and are being taken freely as a result. Front fastening brassieres are also selling well. A vogue for highly elaborate models has apparently arrived, and in some of the offerings especially decorative materials are being used by the manufacturers. Prospects of a continuance of good business in brassieres right to the end of the season are said to be bright. Collections are very fair on the whole.

A well known export firm in New York has received inquiries in Australia and New Zealand for several kinds of leather articles that have hitherto been purchased from Germany. These articles include handbags, purses, and various other kinds of fancy leather goods. The value of the goods called for in the inquiries was not given out, but it was said that it was large enough to warrant one of the highest executives in the house spending a solid hour in getting the necessary data together. The same house is now doing a large export business with Australasia in hosiery that formerly was bought in Chemnitz.

While primary handlers of underwear report a fair amount of duplicate business from wholesalers in the middle and far west as a result of the colder weather in these parts, they say that they have not yet seen much of this business from the local and nearby jobbers. With the wholesalers themselves reports disagree as to just what effect more seasonable weather has had on their sales of these goods so far this season. The statement is fairly general that mail business shows substantial improvement over that taken in the last three or four weeks. It is said in some instances that trading on the part of retailers of these lines is by no means as active as it usually is at this season of the year, but on the face of the returns for the week ended Oct. 31 it had been understood that retail stocks of knit underwear were low and that lower temperatures would bring a rush of business.

Last week was active for print cloths in the gray goods market. On several construction the mills turned down large bids at current prices for 1914 delivery,

BUTTER AND EGGS FIRM UP; COLDER DAYS HELP DEMAND.

Prices Make Liberal Gains—Poultry Values Rich, but Close on Uncertain Basis—Potatoes Lower.

Firmness characterized the trade in butter and eggs at Chicago last week and liberal gains were made in prices. The close found the market in a strong position, and it is believed appreciations in values will be fully maintained. Poultry values also were higher, but finished uncertain. Potatoes sold lower, while other vegetables and fruits made firm prices.

While the consumptive demand for butter was stimulated by colder weather, receipts last week showed a moderate decrease. This afforded an opportunity to move cold storage butter and good progress was made in reducing reserves.

Prices at all important outside markets advanced to higher levels, which served to check the flow of butter in this direction and had a stimulating influence on buying of product here for shipment east. Prices advanced 2@2½ cents a pound.

Egg receipts made a slight increase, but the demand for fresh stock was easily equal to the offerings and supplies were not permitted to accumulate on the market. Prices were advanced 1@1½ cents a dozen.

INDEX TO CLASSIFIED ADVERTISMENTS

ARTS AND ANTIQUES	Col. 7, page 23
AUCTION SALES	Col. 7, page 23
AUTOMOBILES	Col. 5, page 23
GASOLINE	Col. 5, page 23
ELECTRIC	Col. 6, page 23
STEAM	Col. 4, page 23
MOTOR TRUCKS	Col. 7, page 23
AUTO SUPPLIES, ACCESSOR'S	Col. 6, page 23
AUTOMOBILES WANTED	Col. 6, page 23
AUTO LIVERIES	Col. 4, page 23
BOARD WANTED	Col. 6, page 21
BOARDING & LODGING	Col. 6, page 20
BOOKS & MAGAZINES	Col. 5, page 23
BARTER & EXCHANGE	Col. 2, page 21
BICYCLES, MOTORCYCLES	Col. 7, page 23
BUSINESS PERSONALS	Col. 3, page 21
BUSINESS CARDS	Col. 7, page 23
BUSINESS CHANCES	Col. 3, page 23
BUILDING MATERIAL	Col. 2, page 23
CAMERAS, KODAKS, ETC	Col. 7, page 23
CLOTHING, FURS, ETC	Col. 7, page 23
CASTOFF CLOTHING	Col. 7, page 23
CLEANERS, DYERS, ETC	Col. 7, page 23
DEATH NOTICES	Col. 3, page 20
DRESSMKG. & MILLINERY	Col. 3, page 21
DETECTIVE AGENCIES	Col. 8, page 23
DOGS, BIRDS, POULTRY	Col. 7, page 23
DANCING SCHOOLS	Col. 6, page 23
FINANCIAL	Col. 2, page 23
GARAGES	Col. 6, page 23
HELP WANTED—MALE	Col. 1, page 21
" " "	Col. 1, page 21
HELP WANTED—FEMALE	Col. 1, page 21
HOTELS	Col. 7, page 23
HORSES AND CARRIAGES	Col. 2, page 23
HOUSEHOLD GOODS	Col. 7, page 23
INSTRUCTION	Col. 6, page 23
JEWELRY, DIAMONDS, ETC	Col. 7, page 23
LEASEHOLDS	Col. 7, page 23
LAND INFORMATION	Col. 6, page 23
LAWYERS	Col. 7, page 23
LOST AND FOUND	Col. 3, page 21
LIGHT AND HEAVY MFG	Col. 2, page 21
MACHINERY AND TOOLS	Col. 2, page 21
MOTOR TRUCKS TO RENT	Col. 6, page 23
MORTGAGES FOR SALE	Col. 2, page 23
MONUMENTS	Col. 2, page 23
MUSICAL AND DRAMATIC	Col. 6, page 23
MUSICAL INSTRUMENTS	Col. 5, page 23
OFFICE DEVICES	Col. 3, pa e 23
PLUMB'G, LIGHT FIXTURES	Col. 3, page 23
PERSONAL	Col. 3, page 21
PATENTS, PATENT ATTYS	Col. 2, page 21
PRINT'G MCHY. & SUPPLIES	Col. 2, page 21
PRINT'G, ENGRAV'G, BIND'G	Col. 3, page 21
PERSONAL PPTY. LOANS	Col. 2, page 23
PARTNERS WANTED	Col. 4, page 23
REAL ESTATE—CENTRAL	Col. 4, page 22
APARTMENTS—SOUTH	Col. 4, page 22
APARTMENTS—NORTH	Col. 4, page 22
APARTMENTS—N. W	Col. 4, page 22
APARTMENTS—WEST	Col. 4, page 22
BUSINESS PPTY.—SOUTH	Col. 4, page 22
BUSINESS PPTY.—NORTH	Col. 5, page 22
BUSINESS PPTY.—N. W	Col. 5, page 22
BUSINESS PPTY.—WEST	Col. 5, page 22
HOUSES—SOUTH	Col. 5, page 22
HOUSES—NORTH	Col. 5, page 22
HOUSES—N. W	Col. 5, page 22
HOUSES—WEST	Col. 5, page 22
VACANT—SOUTH	Col. 5, page 22
VACANT—S. W	Col. 5, page 22
VACANT—NORTH	Col. 5, page 22
VACANT—N. W	Col. 5, page 22
VACANT—WEST	Col. 5, page 22
MISCELLANEOUS—SOUTH	Col. 5, page 22
MANUFACTURING PPTY	Col. 6, page 22
SUB'N—SOUTH	Col. 6, page 22
SUB'N—NORTH	Col. 6, page 22
SUB'N—NORTHWEST	Col. 6, page 22
SUB'N—WEST	Col. 6, page 22
SUB'N—OAK PARK, AUSTIN	Col. 6, page 22
ACRE PROPERTY	Col. 7, page 22
OTHER CITIES	Col. 7, page 22
SUMMER RESORTS	Col. 7, page 22
TIMBER LANDS	Col. 7, page 22
TIMBER TRACTS	Col. 6, page 22
MISCELLANEOUS	Col. 8, page 22
REAL ESTATE WANTED	Col. 8, page 22
REAL ESTATE FOR EXCH'GE	Col. 8, page 22
APARTM'NTS	Col. 8, page 22
" "	Col. 1, page 23
BUSINESS PROPERTY	Col. 1, page 23
FARMS AND ACRES	Col. 1, page 23
HOUSES	Col. 1, page 23
VACANT	Col. 1, page 23
MISCELLANEOUS	Col. 1, page 23
REAL ESTATE LOANS	Col. 2, page 23
" "	Col. 1, page 23
ROOMMATES	Col. 2, page 23
SITUATIONS WTD.—MALE	Col. 3, page 91
SITUATIONS WTD.—FEMALE	Col. 6, page 20
STOCKS AND BONDS	Col. 2, page 23
STEAMSHIP LINES	Col. 8, page 23
SEWING MACHINES	Col. 3, page 21
STORE & OFFICE FIXTURES	Col. 3, page 21
STORAGE, CART'G, FORW'D'G	Col. 3, page 21
STOVES	Col. 7, page 23
SAFES	Col. 3, page 21
TO RENT—ROOMS	Col. 4, page 22
TO RENT—HOUSEK'G ROOMS	Col. 6, page 21
TO RENT—HOUSES	Col. 4, page 22
TO RENT—FURNIS'D HOUSES	Col. 8, page 21
TO RENT—FLATS	Col. 8, page 21
" "	Col. 1, page 22
TO RENT—FURNISH'D FLATS	Col. 2, page 22
TO RENT—STORES	Col. 2, page 22
TO RENT—OFFICES, STUDIOS	Col. 3, page 22
TO RENT—FLOORS, LOFTS	Col. 3, page 22
TO RENT—MFG. PROPERTY	Col. 3, page 22
TO RENT—BUILDINGS	Col. 3, page 22
TO RENT—BARNS, GARAGES	Col. 3, page 22
TO RENT—HOTELS	Col. 3, page 22
TO RENT—MISCELLANEOUS	Col. 3, page 22
TRADE SCHOOLS	Col. 6, page 23
" "	Col. 1, page 23
TYPEWRITERS & SUPPLIES	Col. 2, page 23
UNDERTAKERS	Col. 2, page 20
WANTED—FLATS	Col. 2, page 22
WANTED—ROOMS	Col. 6, page 21

TERMS OF SUBSCRIPTION OF THE TRIBUNE.

ORDERS FOR MAIL SUBSCRIPTIONS MUST BE ACCOMPANIED BY REMITTANCE TO COVER.

Postage paid in the United States (outside of Chicago and suburbs), Canada, and Mexico:

Daily, without Sunday, one year	$4.00
Daily, without Sunday, six months	2.00
Daily, without Sunday, three months	1.25
Daily, without Sunday, two months	1.00
Daily, without Sunday, one month	.50
Daily, with Sunday, one year	6.50
Daily, with Sunday, six months	3.25
Daily, with Sunday, three months	2.00
Daily, with Sunday, one month	.75
Sunday issue, one year	2.50
Sunday issue, one month	.25

Canadian subscribers ordering the Sunday edition without the daily are charged 20 cents a month extra for postage.

Give postoffice address in full, including county and state.

Remit by express money order, draft, or in registered letter at our risk, to The Tribune company, publisher.

CITY RATES.

Daily (six days), per month	$ .30
Daily and Sunday, per month	.55
Sunday only, per month	.25

NEW YORK—1216 CROISIC BUILDING, 220 FIFTH AVENUE.
WASHINGTON—40 WYATT BUILDING.
CHICAGO—TRIBUNE BUILDING.
SAN FRANCISCO—742 MARKET STREET.
LONDON—8 REGENT STREET, S.W.
PARIS—12 BOULEVARD DES CAPUCINES.
BERLIN—FRIEDERICHSTRASSE 50-60.

DEATHS.

IN MEMORIAM.

HAMILTON—Harold Alexander Hamilton, Jr., loved only son of our beloved son and brother, who died Nov. 2, 1910.
FATHER, MOTHER, AND SISTER.

COLE—Abbie W. Cole, Nov. 1, wife of C. L. Cole, at her residence, 6235 Dorchester-av. Funeral services at Boynton's chapel, Tuesday, at 2 p. m. Funeral private.

DIENER—Lawrence F. Diener, Oct. 31, 1914, aged 25, beloved husband of Agnes Diener, nee Kreuser, beloved son of Fred J. and Minnie Diener, nee Bolz, brother of Clarence, Edward, Frank, Henry, Ottilie, Eleanor, Minnie, and Ruth. Member of Garden City lodge, No. 140, K. of P. Funeral Wednesday, Nov. 4, from his parents' residence, 2222 N. Halsted-st., to St. Vincent's church, 9:30 a. m., thence to St. Boniface.

DOWLING—Mary Dowling, nee Glynn, beloved wife of the late Martin Dowling, mother of Joseph, at her residence, 3154 N. Ashland-av., Funeral Tuesday, at 9 a. m., to St. Bonaventure's church, where High mass will be celebrated, thence by automobiles to Calvary. Please omit flowers. Funeral private.

DOWNS—Rev. Father John Edward Downs, late of Bradford, Ill., beloved son of Bridget and the late John Downs, brother of William and Michael J., Mrs. Thomas E. Burke, and the late Thomas and Maria Downs. Funeral Tuesday at 8:30 a. m. from late residence, 1309 W. Garfield-blvd., to Visitation church, where solemn high mass will be celebrated. Automobiles to Mount Olivet.

ERICKSON—Charles Erickson, Oct. 31, 1914, aged 56 years. Business address, 1502 Sherman-av., Evanston. Funeral services 2 p. m. Wednesday, Nov. 4, at Graceland chapel.

FOOTE—Annie E. Foote, beloved wife of Donald M. and mother of Oscar L., Henry W., and the late Albert S. Foote, aged 57 years. Funeral Tuesday, Nov. 3, at 2 p. m., from late residence, 3607 Jackson-blvd., by autos to Forest Home cemetery. Member of Siloam chapter No. 119, O. E. S. Traverse City, Mich., papers please copy.

GATES—George Gates, Oct. 31, aged 84 years, veteran of the Mexican war. Funeral Tuesday, Nov. 3, at 1 p. m., from Birren & Son's Funeral chapel, 2937 Lincoln-av., to Arlington cemetery, by autos.

JOHNSON—Albert A. Johnson, beloved husband of Margaret, nee Piggand; father of Robert P., Albert L., Edward M., and Mildred Johnson and Mrs. Evelyn Olvack; brother of Mrs. Agnes Unger, Mrs. Jennie Mangler, Mrs. Julia Keller, and Lewis Johnson. Funeral Tuesday, at 2 p. m., from Purcell's chapel, 1022 W. Madison-st., to Mount Olive by automobiles.

KAPPLER—Mrs. Magdalena Kappler, nee Mayerer, aged 72 years, mother of Frank and Emma Kappler, Mrs. A. Lymburner, sister of Jacob Retterer, Mrs. Salome Murback, Mrs. Gus. Walter. Funeral Sunday, 1:30 p. m., at Woodstock, Ill.

LUETTGE—Edmund C. Luettge, Oct. 31, 1914, beloved son of Mrs. Dorette Luettge, brother of Mrs. Ella Stack, Louis, Otto, Herman, Stack and Delia Hafsten, aged 27 years. Funeral Tuesday, at 1:30 p. m., from late residence, 1000 N. Rockwell-st. Burial Abundant Life cemetery, under auspices of Kilwinning lodge, No. 311, A. F. & A. M.

MARTIN—Ludolph Parmly Martin, Oct. 31, husband of Minnie J., nee Tukey. Services and interment at Denver, Colo. Minneapolis, Denver, San Francisco, and Sacramento papers please copy.

MILES—Minnie E. Miles, wife of George S. Miles. Funeral services Monday, Nov. 2, at 2 p. m. at the home of her sister, Mrs. Fred H. Wachsmuth, 616 Groveland Park. Interment at Oakwoods.

O'HERN—Margaret M. O'Hern, nee Leahy, wife of Officer Daniel C. O'Hern, beloved mother of Daniel Jr., Margaret, May, Catherine, Patrick, Mrs. J. Thornton, and the late Lawrence O'Hern, sister of Michael, Lawrence, Daniel, Patrick H., Catherine and Mary Leahy, Mrs. B. Hurst, and the late John Leahy. Funeral Wednesday, Nov. 4, at 9 a. m. from late residence, 816 W. 54th-pl., to Visitation church, where requiem high mass will be celebrated, by carriages to Mount Olivet.

RITTER—Charles E. Ritter, son of George and Esther Ritter, aged 2 years and 6 months, died Saturday, Oct. 31. To be buried Monday, Nov. 2, 12 noon, from residence 3849 N. Kilburn-av.; by automobiles to Mount Olive.

SCHAUB—Walter M. Schaub, aged 30 years, husband of Theresa, nee Bonde, and son of Mary. Funeral Tuesday, Nov. 3, 1914, at his late residence, 3056 Rokeby-st., at 10 a. m., by automobiles to Montrose cemetery.

SEITZ—Robert J. Seitz, aged 1 year and 12 days, Oct. 31, at the residence of his grandfather, J. W. Cummings; beloved son of Mr. and Mrs. Isaac M. Seitz. Funeral Monday, Nov. 2, at 2:30 p. m., from residence, 7303 Langley-av. Burial at Oakwoods.

WEYER—Louisa Weyer, beloved wife of Fred Weyer, mother of Henry and Joseph. Funeral Tuesday, 1:30 p. m., from late residence, 5608 Lafayette-av., by automobiles to Waldheim.

WHEELER—Henry Lord Wheeler, suddenly, of pneumonia, Oct. 29, 1914, in New York City; son of the late George H. Wheeler of this city. Interment, private, at Graceland.

WHITE—Bridget White, Oct. 28, at Mobile, Ala., aged 78 years, beloved wife of the late Peter White, mother of Frank, Peter, Joe, and Paul White. Funeral Monday, Nov. 2, at 10 a. m. from Schneider's chapel, 6110 Cottage Grove-av. Interment private, at Mount Olivet.

WILL—Miss Minnie Will, aged 80 years, at St. Anthony's hospital, sister of Theodore C. and the late Herman Will. Funeral Tuesday, Nov. 3, at 9 a. m., from Corpus Christi church, 2015 W. Madison, thence to Mount Olivet. Burial, private, at Wunders cemetery, Pittsburgh, Pa., papers please copy.

WILLIAMS—John R. Williams, Nov. 1, 1914, beloved husband of Catharine Williams, nee Luthe, father of Catharine Spaulding and Pauline Williams, sister of Mrs. Jane Reidence, 223 N. Latrobe-av., Austin, Tuesday, Nov. 3, 3:30 p. m., interment at McGregor, Ia., Utica, N. Y., papers please copy.

UNDERTAKERS.

POSTLEWAIT—UNDERTAKER—"GOLDEN RULE" SERVICE AND "GOLDEN RULE" PRICES. 1867 OGDEN-AV. PH. WEST 250.

A. B. RUSS & CO., UNDERTAKERS, ESTABLISHED 1858. 708 E. 47TH-ST. TELEPHONE OAKLAND 86.

MONUMENTS.

CHAS. G. BLAKE & CO., 721 WOMAN'S Temple. Reliable makers monuments and mausoleums

OFFICIAL WEATHER FORECAST.

OFFICE OF CHIEF OF WEATHER BUREAU, Washington, D. C., Nov. 1.—Forecast for Monday and Tuesday:

Illinois, Missouri, Ohio, Indiana, Upper and Lower Michigan, Wisconsin, Iowa, South Dakota, Nebraska, Kansas, and Minnesota—Fair Monday and Tuesday.

North Dakota—Fair Monday, warmer in the eastern portion; Tuesday local rains.

Place of observation	State of weather	Lowest last night	Highest today	Temp. 7 p. m.	Direction of wind	Velocity of wind	Precipitation 24 hours.
Nov. 1, 1914.							
7:00 p. m., Central time.							
Eastern states—							
Albany	Clear	38	56	48	S.	6	....
Atlanta	Fair	52	64	58	S.	4	....
Boston	Cloudy	48	58	53	S.W.	14	....
Buffalo	Cloudy	50	60	56	S.W.	44	....
Charleston	Fair	54	74	64	S.	6	....
New York	Fair	46	60	54	Calm		....
Parkersburg	Cloudy	38	62	58	S.W.	4	....
Philadelphia	Fair	46	68	56	Calm		....
Pittsburgh	Fair	44	60	54	S.W.	8	....
Raleigh	Fair	46	58	52	S.W.	4	....
Washington	Fair	46	64	54	S.	6	....
Gulf states—							
Abilene	Clear	54	76	68	S.E.	4	....
Amarillo	Clear	48	70	60	S.W.	6	....
El Paso	Clear	48	70	64	S.E.	6	....
Galveston	Clear	62	72	70	Clear		....
Jacksonville	Clear	46	68	58	N.E.	6	....
Miami	Clear	68	78	70	Clear		....
Mobile	Clear	58	74	52	Clear		....
Montgomery	Clear	53	74	44	Clear		....
New Orleans	Clear	58	76	58	Clear		....
San Antonio	Clear	54	74	64	Fair		....
Shreveport	Clear	70	78	50	Clear		....
Tampa	Clear	72	80	70	Cloudy		....
Vicksburg	Clear	58	74	50	Clear		....
East central states—							
Alpena	Clear	50	68	54	Rain		....
Cairo	Clear	64	74	48	Clear		....
Chicago	Clear	55	74	52	Clear		....
Cincinnati	Clear	62	68	42	Fair		....
Cleveland	Clear	60	66	48	Clear		....
Detroit	Clear	54	66	46	Clear		....
Evansville	Clear	60	70	48	Clear		....
Fort Wayne	Clear	58	66	46	Clear		....
Grand Haven	Clear	58	60	54	Clear		....
Grand Rapids	Clear	56	64	54	Clear		....
Indianapolis	Clear	60	68	44	Clear		....
Madison	Clear	58	64	50	Clear		....
Marquette	Clear	52	58	52	Clear		....
Memphis	Clear	68	72	50	Clear		....
Milwaukee	Clear	60	68	54	Clear		....
Nashville	Clear	66	70	58	Clear		....
Peoria	Clear	58	72	48	Clear		....
Ste. Marie	Clear	44	62	40	Rain		....
Springfield, Ill.	Clear	64	70	50	Clear		....
West central states—							
Bismarck	Clear	56	66	36	Cloudy	S.E.	10
Charles City	Clear	50	66	44	Clear	W.	4
Davenport	Clear	60	72	54	Clear	W.	6
Des Moines	Clear	58	70	50	Clear	W.	6
Devil's Lake	Clear	46	58	32	Cloudy	S.E.	10
Dodge	Clear	62	78	42	Clear	S.	4
Dubuque	Clear	58	68	50	Clear	S.	4
Duluth	Clear	42	48	44	Fair	N.W.	8
Huron	Clear	54	66	40	Clear	S.E.	10
Kan. City	Clear	70	76	54	Clear	N.E.	6
Keokuk	Clear	74	74	52	Clear	W.	4
Little Rock	Clear	70	78	48	Clear	S.	12
Moorhead	Clear	42	54	38	Clear	N.E.	6
North Platte	Clear	68	74	36	Clear	S.	6
Oklahoma	Clear	68	80	52	Clear	S.	10
Omaha	Clear	68	74	52	Clear	S.	4
Rapid City	Clear	58	66	46	Fair	S.E.	6
Salt Lake City	Clear	60	74	56	Clear	N.W.	12
St. Louis	Clear	68	74	54	Clear	N.W.	12
St. Paul	Clear	52	62	44	Clear	N.	10
Springfield, Mo.	Clear	64	74	50	Clear	W.	4
Williston	Clear	56	60	32	Cloudy	S.E.	6
Mountain states—							
Boise	Clear	58	64	52	Cloudy	W.	4
Denver	Clear	62	68	38	Clear	W.	4
Havre	Clear	52	64	36	Cloudy	S.W.	14
Helena	Clear	54	62	38	Fair	S.W.	4
Lander	Clear	50	71	34	Clear	S.W.	10
Phoenix	Clear	74	78	56	Clear	N.W.	6
Salt Lake City	Clear	62	68	44	Cloudy	N.W.	6
Yellowstone Pk.	Clear	44	56	36	Rain	S.	14
Pacific states—							
Fresno	Clear	60	70	56	Clear	N.W.	14
Los Angeles	Clear	64	66	56	Fair	S.	4
Portland, Ore.	Clear	56	58	54	Cloudy	S.W.	8
Sacramento	Clear	70	72	54	Clear	S.	4
San Francisco	Clear	64	66	56	Clear	W.	10
San Diego	Clear	64	66	60	Clear	W.	4
Spokane	Clear	52	54	48	Clear	N.W.	12
Seattle	Clear	52	54	48	Cloudy	S.	14
Walla Walla	Clear	56	64	48	Cloudy	S.W.	6
Canadian—							
Battleford	Clear	40	44	28	Cloudy	S.E.	4
Calgary	Clear	48	56	36	Fair	N.W.	4
Edmonton	Clear	40	48	32	Cloudy	N.E.	6
Medicine Hat	Clear	50	62	36	Cloudy	S.W.	8
Minnedosa	Clear	46	52	32	Cloudy	S.E.	6
Qu'Appelle	Clear	48	50	36	Cloudy	S.E.	6
Winnipeg	Clear	56	46	38	Cloudy		....

*Trace.

SITUATIONS WANTED—MALE.

Bookkeepers and Clerks.

BOOKKEEPER.

Thoroughly experienced; can open or close; give trial balance, show profit and loss; make statement; take entire charge; handle help; credit man and correspondent. Address O 147, Tribune.

SITUATION WTD—OFFICE MAN TO TAKE charge of books; can handle credits and collections; also familiar with costs; 15 years' experience; believe in efficiency and co-operation to get results; A1 references. Address L 204, Tribune.

SITUATION WTD—2 YOUNG MEN, COLlege students, with good knowledge of Spanish, French, Italian, and Portuguese, as translators for bookkeeper in a mail order export house, with chance for advancement. Address L 533, Tribune.

SITUATION WTD—BY COMPETENT YOUNG American, aged 29, 11 years' city experience, as cash., bookkeeper, clerk, correspondent, solicitor, etc.; banking, publishing, mfg., newspaper, and insurance businesses; admitted to practice law in Illinois. Address L 17, Tribune.

SITUATION WTD—YOUNG MAN AS BOOKkeeper, cashier, or general office man; 28 yrs. of age; 5 yrs.' exp.; temporary employed; desires to make change; ref. and recommen. salary moderate. Address L 191, Tribune.

SITUATION WTD—BOOKKEEPER, CASHier, and general office man; German-American, experienced, quick at figures, and accurate; married, middle aged; best references; salary $14 week. Address L 240, Tribune.

SITUATION WTD — OFFICE MAN, THOROUGH experience in general office work; competent stationery buyer, expert switchboard and multigraph operator. Address O 214, Tribune.

SITUATION WTD—BOOKKEEPER AND ACcountant, growing mfg. concern pref.; age 31, capable; best ref.; looking for no such easy position as this; will start small; start around $20 wk. Address L 271, Tribune.

SITUATION WTD—WITH AN ESTABlished law firm by a young licensed lawyer. Has general experience as stenographer and office man. Address L 235, Tribune.

SITUATION WTD—SHIPPING CLERK; REliable, systematic; executive ability; excellent references; reasonable salary. Address L 263, Tribune.

SITUATION WTD — BY YOUNG MAN, 27, experienced stenographer, accountant, correspondent, sales promotion. Address L 220, Tribune.

SITUATION WTD—IN OFFICE, BY YOUNG man, 18 yrs., who can drive car; experienced in filing, etc.; $8 to start. Address L 295, Tribune.

SITUATION WTD — COMPETENT BOOKkeeper, expert at trial balances, desires position, permanent or temporary; excellent refs. Address G O 172, Tribune.

SITUATION WTD—BKKPR., STENO., OR sec. and asst. cashier; 4 years' exp.; ability; refs.; age 25; married. Address L 83, Tribune.

SITUATION WTD—SHIPPING CLERK; knows routing, solicitation, and packing; good marker and penman. Single man of 32. Address K 544, Tribune.

SITUATION WTD—AS CLERK IN RETAIL shoe store by young man, well educated and possessing salesmanship. Address L 547, Tribune.

SITUATION WTD—BY COMPETENT BOOKkeeper and general office man, thoroughly familiar with all office details, capable of taking charge. Address L 229, Tribune.

SITUATION WTD—BOOKKEEPER AND cashier, capable taking charge; experienced credits and collections; age 31; married; ref. and bond. Address O 118, Tribune.

SITUATION WTD—BY YOUNG MAN, 25, AS collector, outside or office work; 3 years' office experience; bond and excellent references. Address K 289, Tribune.

SITUATION WTD—YOUNG COLORED MAN as bookkeeper, shipping clerk, or messenger; good education; fine penman; ref. Address O 546, Tribune.

SITUATION WTD—BOOKKEEPER, OFFICE man; age 29; married; 10 years' experience; good penman; thorough and reliable; desires position with future. Address N 37, Tribune.

SITUATION WTD—BOOKKEEPER, CASHier; expert; 10 years' experience; age 34; married; best ref.; salary $25 wk. Address N 62, Tribune.

SITUATION WTD—BOOKKEEPER, AUDItor, accountant, stock record; disengaged; $60; excellent references; moderate salary. Address N 464, Tribune.

SITUATION WTD—AI BOOKKEEPER AND cashier, thoroughly fully experienced; age 32; married; best ref.; salary $22-$25. Address N 473, Tribune.

SITUATION WTD—BOOKKEEPER; 4½ YRS. exp.; steady, reliable, and of good habits; lumber a specialty. Address L 490, Tribune.

SITUATION WTD — RAILROAD RATE clerk; age 22, wants to work evgs. after 5 o'clock. Address L 414, Tribune.

SITUATION WTD—BY CLEAN CUT YOUNG man of 21, with 5 yrs.' exp.; good at figures; references. Address N 129, Tribune.

SITUATION WTD—AS BKKPR., COMPETent beginner; small sal. Address N 423, Tribune.

SITUATION WTD — SPANISH CORRE spondent and Portuguese translator desires evening work. Address N 185, Tribune.

SITUATION WTD — 6 YEARS' EXPERIence in general office work; 3 years' experience in collection work; start around $20 wk. Address L 231, Tribune.

SITUATION WTD—GERMAN, 42 YEARS, writing or office work; $9. Address L 346, Tribune.

SITUATION WTD—YOUNG MAN, AGE 20; 3 years' exp. various clerical work; timekeeping; reas. wage. Address K 280, Tribune.

SITUATION WTD—CLERK OR OTHER work, not particular. Address L 168, Tribune.

SITUATION WTD—EXP. SHIPPING AND receiving clerk; good ref. Address L 164, Tribune.

SITUATION WTD — SHIPPING CLERK and packer seeks steady employment at $15 a week; age 32. Address L 318, Tribune.

SITUATION WTD — YOUNG MAN; EXP. freight check clerk; also stove packer; can run Fleet. Address L 114, Tribune.

SITUATION WTD—YOUNG, RELIABLE man; cigar and hotel clerk; nine years' exp.; best of ref. Address K 575, Tribune.

SITUATION WTD—HIGH CLASS REGIS. pharmacist, middle aged, American manager or otherwise; city ref. Phone Drexel 8676.

SITUATION WTD—BY GENERAL OFFICE man; government exp.; married; no stenog. or typist. Phone Stewart 765. MUMM.

SITUATION WTD—BY H. S. GRAD., AGED 19, clerk in r. r. office or wholesale house; good refs.; mod. salary. Address N 63, Tribune.

SITUATION WTD—REGISTERED PHARMAcist; young man; 6 yrs.' exp.; refs. Address N 158, Tribune.

Accountants and Auditors.

SITUATION WTD—ACCOUNTANT FOR FIRM connected with acknowledged two leading accounting firms offers same high class work at greatly reduced rates; system and all branches of accounting. Address L 404, Tribune.

SITUATION WTD—EXPERT, 13 YEARS' experience public accounting, commercial, desires temporary work; systematizing; terms half usual audit company rates; references. WADDINGTON, 626 N. Keeler-av.

SITUATION WTD—BY EXPERT, AUDITS SYStems, open, close, keep small sets anywhere; reasonable. BENCE, Phone Garfield 8958.

SITUATION WTD — AUDITS, SYSTEMS, open, close, keep small sets anywhere; reasonable. ELMER SCHROEDER, Oconee, Ill.

SITUATION WTD—BOOKS OPENED, CLOSed, kept, audit.; cost system installed; reasonable. CLYDE. Kenwood 8016.

Executives and Managers.

TRAFFIC MANAGER DESIRES CHANGE.

Expert Rate and Claim Adjuster, Customs Broker, All Round R. R. Man, familiar with Mail Order End (Traffic) of Large Stores; has been and am now in position of responsibility in Canada. Want connection with large concern in United States. If you are in need of services of this nature let me hear you more about myself. Address B L 4, Tribune.

EXECUTIVE OR MANAGER.

I know human nature, how to handle men; can size up a situation quickly and then act intelligently; I do not know when am licked; American, 45, married; experienced; best reference and reason. Address O 402, Tribune.

SITUATION WTD—A MAN OF WIDE EXperience and demonstrated executive ability desires connection with building construction company, architects, bond house or real estate concern, where knowledge of costs, building construction, design and details, appraisals, reports and general management of building operations will be of service; applicants have been connected with numerous large enterprises in various parts of the country; will appreciate the opportunity of a personal interview to go into details of previous experience and references. Address O 182, Tribune.

EXPERIENCED MANAGER

Desires position with mfg. company in executive capacity; age 32, college grad.; practical iron foundryman; can handle men; organize and save you money in material consumed or labor cost if your methods are not the latest and most efficient. Address L 331, Tribune.

SITUATION WTD—AS CORRESPONDENT with some reliable firm where there is good chance for advancement; two years' experience with large installment firm and five years with State bank; desire quality rather than executive as well as clerical position. Address L 90, Tribune.

SITUATION WTD—EXPERIENCED MAN, as manager, asst. manager, or salesman carpet dept. or dry goods store; best of ref. Address O 460, Tribune.

SITUATION WTD—POSITION REQUIRING executive, secretarial, or selling ability, by energetic man; college graduate; two years' business experience. Address B L 29, Tribune.

SITUATION WTD—GANG FOREMAN; 10 years' exp. handling all kinds of men; good ref. Address N 461, Tribune.

SITUATIONS WANTED—MALE.

Executives and Managers.

SITUATION WTD—YOUNG MAN, 26 YEARS of age, with experience in adjusting claims and delinquent accounts; also held position as chief clerk. Address B 466, Tribune.

Salesmen, Solicitors, Etc.

SITUATION WTD—BY SOLICITOR; PRESent position traveling in middle western states and calling on manufacturers in all lines for jobbers; daily require seeing president or other principal officer or board of directors of companies solicited; also bankers, brokers, corporation attorneys, etc.; extended experience in contracting and selling merchandise to jobbing trade; can furnish A1 and satisfactory references. Address L 408, Tribune.

SITUATION WTD—WELL TRAINED AND balanced business and salesman wants place in the city on city sales or house work; been selling jewelry in Texas last two years representing a jobber; forced out account cotton situation; age 30, years old, married, and want to quit road work; born and raised in Chicago; record absolutely clean; will take first position offered regardless of salary; knowing can work out of a million place. Address K. H. GILLIES, 2964 E. 76th-st. Phone So. Chi. 9518.

SALESMAN.

Technical, broad range, past five years district manager for large N. Y. corp.; previous exper. consists of five years at general contracting and engineering sales, and about seven years' present conditions have nothing to do with my desire to change. Address L 861, Tribune.

SITUATION WTD—TRAVELING SALESman of exceptional ability; clean record, sober and industrious desires to make a change, now or Jan. 1st. Highest references. No objections to city work. Address O 314, Tribune.

SALESMAN.

High grade specialty; 7 yrs.' exp.; age 30; owns car; references; salary or com. Address N 420, Tribune.

SITUATION WTD—EXPERIENCED SPEcialty salesman, well acquainted with wholesale and retail grocery trade in eastern and central Illinois, wants to make change; salary and commission. Address N 419, Tribune.

SITUATION WTD—CIGAR SALESMAN, A real live one, in large western city, calling on well established trade, weekly, desires a good, legitimate side line. Address Room 903, 64 E. Van Buren-st., Chicago.

SITUATION WTD—BY YOUNG MAN, PRESently employed on road; desirous of making change; city preferred; now or Jan. 1. Address T 580, Tribune.

SITUATION WTD—MR. SALES MANAGER, have you room for young novice? Age 22; neat, ambitious, willing; recommended. Address E 24, Tribune.

SITUATION WTD—GOOD SALESMAN, SOLicitor; age 34; good appearance; executive ability; education; A1 hustler. Address L 224, Tribune.

SITUATION WTD—SPECIALTY SALESman; high grade; can produce results. Address O 215, Tribune.

SITUATION WTD—AS SALESMAN, WHAT have you to offer? Best of

WANTED—MALE HELP.

Salesmen, Solicitors, Etc.

CANVASSERS—I WANT TWO MEN THOROUGHLY experienced and successful in selling by canvass; syndicate advertising service in small towns; liberal arrangement and special proposition; will overcome effects of any real or imaginary opposition in this line and insures very large earnings; will consider only men who have been successful and do not require much attention. 1526 Marquette Bldg.

SALESLADIES—CAPABLE OF EARNING $35 per week; permanent; commission basis; article sells on sight. 1115 Westminster Bldg.

SALESMEN—QUALITY SALESMEN—The largest of its character in the world; desires high class specialty salesmen; now retailing $5000 per week; don't apply unless you have the knack to be a business getter and a result producer. Address 6 T 204, Tribune.

CHRISTIAN MEN TO SELL CHRISTIAN calendars; good pay. 706, 22 Quincy-st.

SALESMEN—GOOD SPECIALTY MEN TO call on physicians and dentists; stock salesmen preferred. Address S O 230, Tribune.

Agents.

$100 DOLLAR COMMISSION ON TWO DOLLAR sale; for sellers of our homes. Employment bureau for agents, men and women, everywhere. WILLIAM F. BUTLER, 200 Loan and Trust Bldg., Milwaukee, Wis.

YOUR SPARE TIME TO BUILD UP A permanent business of your own; we help you to secure a share in profits; 27 opportunities; 27 years in existence. Opportunities Exch., Buffalo, N. Y.

AGENTS—ACCURATE STENOGRAPHER, experience, general office preferred; moderate salary to start. W 184, Tribune.

AGENTS—HOUSEHOLD NECESSITY, RECENTLY invented; costs quarter, sells at 75c; to this for easy money. Hugro Mfg. Co., Jessieton, Ill. W. 63d.

AGENTS—CAMEO ANTISEPTIC WASHING COMPOUND; MAKES WASH DAY A HOLIDAY. WRITE FOR PRICE TO AGENTS. ADDRESS S T 220, TRIBUNE.

AGENTS—PUT YOUR POCKETBOOK WITH OUR new novelties. Big demand. Enormous profits. Foam Novelty Co., 264 Monadnock Blk.

AGENTS—STENOG.; BEGINNER; no experience. Call Monadnock Blk., 1 to 2.

AGENTS—INDEPENDENT—START BUSINESS OF your own with $5 OR LESS. ADDRESS S T 182, TRIBUNE.

Miscellaneous.

BOYS—5 NEAT, WELL DRESSED BOYS, 18 to 25 yrs. old, for special house to house work; steady employment and rapid advancement. Apply MR. SMITH, R. 314, 333 S. Dearborn-st.

COLLECTOR—EXPERIENCED INSTALLMENT; must know South Side; must come well recommended. Apply at once. Fish Furniture Co., 624 and Green-sts.

COLLECTOR—CATHOLIC, FOR SMALL INSTALLMENT accounts. O'KEEFFE & CO., 1500 W. Madison-st., Chicago, Ill.

GOOD-LOOKING, OF GOOD APPEARANCE, who can dance the new dances, to assist in dancing school with private lessons. Salary 12 weeks to start. Address S N 841, Tribune.

HELP—YOUNG, TO TRAVEL; SELLING line; pref.; transportation paid; bring ref., $12 a day. 204 Steinway hall.

MEN—YOUNG, 2, 18-25, WITH GOOD REFS.; genuine and newspaper experience. Apply room 308 S. Dearborn-st.

Help Wanted with Investment.

ROLESHOER—TO TAKE HALF INTEREST. Address S J 417, Tribune.

Employment Agencies.

A. B. S. OPENINGS TODAY—
Brass Salesman, $100-$125; Salesman, automobile oils, $100; Traveling Asst. M. G. R., clerk, $75; Shipping Clerk, $55-$60; Auditing clerk, rapid at figures, $60; Stock Boy, $7; Office Boy, $5-$6. AMERICAN RAILWAY BUREAU, 1115 Westminster Bldg. Employment Bureau, 204 Straus Bldg., 6 N. Clark-st.

ENTRY CLERK, CALLER, JEWELRY—$18
Jewelry Salesman, depends. Boys..... 6
Other Positions. Solicitors, offices, Factories, Hotels, Restaurants, Saloons, etc.
ADVANCE EMPLOYMENT EXCHANGE,
165-167 N. LA SALLE-ST.

Y. M. C. A.

GOOD AND BETTER POSITIONS
For Clerical, Commercial, Technical Men.
Call Room 301, Central Dept., 19 S. La Salle-st.

MEN OF GOOD RECORD ARE INTERESTED in us at this time. EFFICIENT SERVICE. 1140 S. Jackson-blvd. 3140 Monadnock Block, Chicago.

WE PLACE HIGH GRADE MEN.
BUSINESS MEN'S CLEARING HOUSE,
222 Monadnock Block. 108 S. La Salle-st.

ACCOUNTANTS, BOOKKEEPERS, STENOGRAPHERS, office clerks, boys placed.
Mercantile Exchange, 115 S. Dearborn-st.

RENEWED HIGH GRADE CLERICAL HELP; no charge to employers. 1st floor Merchants' Cler. Exch., 912 133 W. Wash.-st.

THE ENGINEERING AGENCY, INC.,
21st year.
1202 Monadnock Block. Harrison 4056.

TRADE SCHOOLS.

BARBERS $25.00 A WEEK—
PAINTERS, PLUMBERS, BRICKLAYERS earn $6 a day and double time for overtime. We teach these trades in short time at small cost. All instruction by practical workmen.
MECHANICAL and ARCHITECTURAL DRAWING taught by experts from actual shop castings.
MOVING PICTURE OPERATING taught by licensed operators, on all machines.
We have the best equipped and most complete practical school in America. Tools and materials furnished free. Day and evening classes. Visit our shops and call at once at work or write for free illustrated book. COYNE TRADE SCHOOLS, 49 E. Illinois-st., Chicago.

WE TRAIN EXPERT AUTOMOBILE MEN. Expert instruction in all branches of the business; day and evening classes; diplomas granted; positions secured; courses, $15, $25, $35, $50, $100; easy terms or cash; part time payments; Greer trained men in demand everywhere. Call or write for Booklet D and free lesson. GREER COLLEGE OF MOTORING, 1456 Wabash-av., Chicago.

SALESMEN — EXPERIENCE UNNECESSARY; earn weekly; we train you. Write for full particulars and large list of openings offering opportunities to earn $100 to $800 a month in your locality. Nearest to you. Stamp brings it. Selling Association, Dept. 441, Monadnock Block, Chicago.

SALESMEN, LEARN ESTIMATING AND increase your earning power; my practical course in six months will prepare you for a bigger job; classes meet Monday and Friday evenings. 7 to 10. C. D. WINES, 606 S. MICHIGAN-AV., Chicago School of Applied and Normal Art.

COMPLETE CHAUFFEUR COURSE, $10. Theory and satisfaction guaranteed. Practical instruction. Call or write 1 to 5 p. m. Ashland-blvd. Downtown office, Rm. 1209, 105 W. Monroe-st.

REPORT ARGUING CONTRACT WITH ANY school call or write American School for Motion Picture Operators for free illustrated catalogue. 1634 W. Madison-st.

MOTION PICTURE OPERATING PAYS $21 to $30 weekly. We give expert training on Moving Pictures, Motiograph, Edison, Cataphote free. National School, 183 N. La Salle-st

SHORTHAND AUTOMOBILE SCHOOL, 5626 and Halsted-sts. Day and evening classes. Courses, $10-$15-$25. One free lesson in driving practice to all that call.

AUTO INSTRUCTION—$10; PRACTICAL; NO theory; good position; license guaranteed. McKeon Mfg. Co., 2033 Washington-blvd.

TELEGRAPHY—WIRE AND WIRELESS. JONES SCHOOL OF TELEGRAPHY, new 1914 location, 2d floor, near Jackson.

LEARN BARBER TRADE; CATALOG FREE; position; tools given; tuition, $25. TRI-CITY BARBER COLLEGE, 519 S. State-st., Chicago; 1913 Rock Island-av., Davenport, Ia.

FREE BOOK ON DRAFTING.
CHICAGO TECHNICAL COLLEGE,
269 Lake View Bldg., 116 S. Michigan-blvd.

PHOTOGRAPHY PAYS OUR GRADUATES well; enter day or evening classes now. Modern Institute of Photography, 140 S. Wabash.

GARMENT CUTTING PAYS $35 TO $75 weekly; high class trade; personal inst. day or eve. by Master Cutter, 500 Masonic Temple.

WANTED—FEMALE HELP.

Stores and Offices.

BOOKKEEPER AND OFFICE ASSISTANT—Experienced woman, intelligent, quick, and accurate. Must be thoroughly competent. This is a good opportunity for the right party. Give full details for attention. Address S E 459 Tribune.

BOOKKEEPER AND STENOGRAPHER—AT once for real estate office; prefer married woman; $15, living in Edgewater; salary to start, $15; answer in full, stating past experience. Address S N 315, Tribune.

BOOKKEEPER—AT ONCE. TAKE COMPLETE charge; downtown firm; salary $12-$18. V. G. TRUEBLOOD & SON, Room 1011, Association Bldg., 19 S. La Salle-st.

BOOKKEEPER — EXPERIENCED LADY. DAVID SUFFRIN, 1171 Milwaukee-av.

BUYER AND MANAGER FOR GLOVE DEPARTMENT.

A first class position is open to competent party. A large department store in a prosperous city of 300,000 in the Northwest. Address buyer and manager for glove department. Do not apply unless you can show successful record and have best of references. State salary expected. Address B L 19, Tribune.

LADY—TACTFUL, GOOD APPEARING young lady in reception room, retail cloak and suit house. Apply F. N. MATTHEWS & CO., 21 E. Madison-st.

SALESWOMEN—FOR SUIT DEPT. CHAR. A. REVERE & SON, 1000 WABASH-AV., NORTH OF MADISON.

TRADE PAPER STENOGRAPHER AND bookkeeper—Permanent position. Address L 111, Tribune.

TYPISTS — YOUNG LADIES WITH SOME experience for positions at $7 to $10. Underwood Typewriter Co., 37 So. Wabash-av.

Household and Domestic.

COOK—61 NO. 1, COLORED, IN FIRST class boarding house; must have Chicago ref. Address S E 461, Tribune.

COOK—TO DO LAUNDRY FOR SMALL FAMILY. Phone Kenwood 6264.

GIRL — FOR GENERAL HOUSEWORK; small family; no colored. MRS. HAMILTON, 3524 Indiana-av.

GIRL—EXPERIENCED, FOR GENERAL housework; 3 room apt., 945 Gault-av. Kenwood 3511.

WANTED—FEMALE HELP.

Household and Domestic.

GIRL—CAPABLE SWEDISH, GERMAN, OR American girl to relieve mother of baby, 13 mo., and assist with housework; no laundry; good home. Tel. 2075 Midway.

HOUSEWORKER — RELIABLE WHITE GIRL for gen. housework; small apt.; sleep home; refs. Call 4103 Dorchester, 1st apt., or ph. Black 4262.

HOUSEWORK — MAID FOR LIGHT HOUSEwork, who can wait upon a lady; must be good seamstress and have best references. Address O 486, Tribune.

MAID — AN EXPERIENCED ENGLISH nursery maid, to care for young infant; references required. Write to MRS. JENSEN, 4518 Woodlawn-av.

MAID—ONE SPEAKING GOOD GERMAN, French, or English, to assist in care of 7 year old child; good sewer; reference required. 4801 Ellis-av.

MAID—FOR GENERAL HOUSEWORK AND to assist in care of children. Phone Edgewater 2254.

MAID—FOR UPSTAIRS WORK AND SEWING; French preferred. Apply at 1124 Sheridan-road, Evanston, or phone Evanston 466.

NURSE GIRL—FOR CHILD AGED 3; REFS. 6043 Drexel-blvd., Bd.

WAITRESS — FOR PRIVATE FAMILY; very experienced; Swedish; wages $3; best references required. Address O 483, Tribune.

WOMAN—ELDERLY, WHO WISHES NICE home, to take care of 2 children; references. Apply 1005 E. 55th-st., apt. 17.

YOUNG WHITE WOMAN — 22 TO 30 YEARS of age, with some experience in care of children, to assist in light work; to assist in care of 6 year old child, second work, and make herself generally useful; good home, small family. Inquire between 9 and 11 a. m. and 3 to 6 p. m.

Professions and Trades.

ALTERATION HANDS—THOROUGHLY EXperienced, on ladies' high class ready to wear gowns. Apply Blackstone Shop, 630 S. Michigan-av.

BINDERY GIRLS—MAILERS, TIPPERS, etc. ROGERS & HALL CO., Folk and La Salle-sts.

CHOCOLATE DIPPER—HAND ROLLED; experienced, one that understands packing; good wages; steady employment; for retail store. Ph. Edge. 7632. 1048 Wilson-av.

FLOWERMAKERS—EXPERIENCED HAT flowermakers. WORMS & LOEB, 213 W. Adams-st., 5th floor.

FOREWOMAN—SEWING SHOP; REFERences required. MRS. LEAVITT, 621 West Elm-st.

HAND FOLDERS—EXP. ON MEN'S FINE shoes. Florsheim Shoe Co., Adams and Clinton-sts.

FINISHING MAKERS—GIRLS, EXP. ON MEN'S fine shoes. Florsheim Shoe Co., Adams and Clinton-sts.

Salesmen, Solicitors, Etc.

A REMUNERATIVE POSITION IN THE sales organization of the famous STUDEBAKER line is open to educated men of the highest refinement, over 30; experience not required if otherwise qualified; this position especially attractive at present owing to unusual interest in foreign countries; permanent, with advancement assured; generous weekly guarantee. WM. SHUMAN, 509 S. Wabash.

SALESWOMEN—A LARGE FIRM CAN USE two capable, ambitious women, good education, neat appearance; age 30 to 45; old customers to interview; experience unnecessary; free to travel in Southern or Western States; traveling expenses guaranteed; large income assured to right women. A. J. MAIER, Manager, 2d floor, 509 S. Wabash-av.

SALESWOMEN—WE CALL ON BUSINESS men and banks in small towns. We advance hotel and railroad expenses to energetic, enthusiastic, well dressed, experienced saleswomen of personality, proven ability, and refinement. Those not capable of earning from $50 to $60 weekly need not apply. 1829 Lytton Bldg.

SALESWOMAN—FOR WISCONSIN AND IOWA. MUST HAVE A GOOD EDUCATION AND THOROUGHLY BUSINESSLIKE; PERMANENT, FULL TIME MAKING REPLY. IF ANY, PREVIOUS BUSINESS EXPERIENCE, ESPECIALLY IF SELLING OF ANY KIND TO MERCHANTS. Address S N 315, TRIBUNE.

SALESLADIES—A CLEVER, RESOURCEful, with a strong personality, under 40 years of age; must be well dressed; salary and expenses. Apply SALES SCRIBNER'S SONS, 608 S. Dearborn-st.

SALESLADIES—FIRST CLASS, FOR ROAD; $80 mo. and com. Room 504, 333 S. Dearborn.

SOLICITORS—WANT TEN
LIVE LADY SOLICITORS
for Chicago; good pay; salary and commission. Address F G 412, Tribune.

Agents.

AGENTS—WOMEN, $15, AT HOME EVENings; steady work; experience unnecessary; inclose 10 cents for sample and full information. Write only. Pope, 607 Marquette Bldg.

Miscellaneous.

GIRL—FOR PACKING HIGH CLASS GOWNS for city delivery; experience absolutely necessary. Call 650 S. Michigan-av.

LADY—OF EDUCATION AND REFINEment, to fill a position in connection with educational work; a concern of unquestioned importance of the highest standing; give full particulars as to business or teaching experience. Address S H 331, Tribune.

LADIES—3 REFINED, NEAT APPEARING ladies, over 21, for light, outdoor work; advancement; permanent. 1408 Masonic Temple.

WOMAN—OF GOOD EDUCATION; ENERgetic and of good appearance desired for an important position.

Personality Main Requisite.

Must be 27 or over and free to leave the city; experience unnecessary; exceptional remuneration; position will appeal to woman of ambition and refinement.
Call MR. HAN 24 Floor 509 S Wabash.

Employment Agencies.

BKKPR.-STENO., $15; CORRESPONDENT, $20; Stenographers, $10-$15; Model. suits and corsets, $15; Solicitors, sal. and com.
ADVANCE EMPLOYMENT EXCHANGE,
165-167 N. LA SALLE-ST.

STENOG. AND BOOKKEEPER.....$12
Stenogs. [2] Und 10
KING'S, 29 S. La Salle or 333 S. Dearborn-st.

Free Typewriter Employm't Bureau

TYPIST — A1 EXPERIENCED TYPIST; rush work; must be neat and rapid on Oliver; permanent; $10. The Oliver Typewriter Company, 167 N. Dearborn-st.

TRADE SCHOOLS.

COMPTOMETER ADG. MACHINE SCHOOL —Day, eve. classes. Positions waiting. E. C. WARNER, 537 S. Dearborn. Wabash 5582.

"THE SHORTHAND KING" MAKES shorthand wondrous easy; first lesson free. Oliver McEwan. R. 550 Gas Bldg.

DRESSMAK'G-MILLINERY SCHOOLS

NOW IS THE TIME TO ENTER—LEARN dressmaking, cutting, fitting, designing; easy method; perfect fitting patterns cut. Call or write. Catalogue free. McDowell School, 209 S. State.

VALENTINE DRESSMAKING, DESIGNING, Tailoring College—Day, eve. classes; patterns. Sara Patek, Prin., 2336 Madison-st.

VALENTINE'S CHI. MAIN SCHOOL: DESIGNING, dressmaking, tailoring; day, eve. classes. 108 N. State-st., op. Marshall Field's.

KIESTER'S LADIES' TAILORING COLlege, 1st floor, Grove-av. Call or write for terms. MARIE PELLEW, Principal.

MME. HUNT MILLINERY SCHOOL, 1201 Masonic Tem. Day, eve. classes, Cent. 5490.

JOSEPHINE GORTON HIGH CLASS DRESSmaking establishment, 3214 Lincoln-blvd.

SCHULTZ SCHOOL OF DRESSMAKING & Designing; patterns cut to measure.

MACHINERY AND TOOLS.

FOR SALE — STEAM FEATHER RENOVATOR, run by hand or power. The R. H. ARMBRUSTER MFG. CO., SPRINGFIELD, Ill.

FOR SALE—10 INCH FAN, WITH 4X4 DIrect connected engine; ten radiators, 500 feet each; good condition; cheap. Address L 182, Tribune.

POWER PUNCH AND SHEARS COMBINED; drill presses, shapers, and lathe. PASSMAN BROS. 28-30 S. Green-st. Monroe 6900.

FOR SALE—TWO 20 INCH PRECISION BENCH lathes and other precision machinery. Rumely-Wachs Machinery Co., 121 N. Jefferson-st.

WANTED—A PAPER BALING PRESS; MEdium size; must be cheap. Address N 180, Tribune.

GAS AND GASOLINE ENGINES, ALL sizes, used and new. Ask for price list. Colborne Mfg. Co., 127 W. Division-st.

FOR SALE — NO. 1 BULLDOZER, 36 INCH band saw, jointer, 20 in. shaper, tinner's tools. Easley Machinery Co., 561 Washington-blvd.

LIGHT & HEAVY MANUFACTURING.

HEAVY DIE AND PRESS WORK; LARGE metal drawings; machine work; stampings. RICHARD A. SCHULTZ, 1511 N. Halsted-st.

PLUMBING, LIGHT FIXTURES, ETC.

BUY YOUR HEATING PLANT NOW.
Hot water for 5 rooms, $115 up.
Steam for 5 rooms, $100 up.
Closet seats, 90c and up.
Kitchen sinks, $1 and up.
Largest plumbing stock in Chicago at Money saving prices. See us.
SILAS E. CO.
336 and Wentworth-av.

LOW DOWN CLOSET OUTFITS..... $10.00
Apron front lavatories..... 1.50
White enamel kitchen sinks..... 2.00
Steam plant, complete for 5 rm. cottage, 125.00
L. LEVIN & CO., 709-715 Wells-st.

ONLY HOUSE SELLING GUARANTEED on plumbing, heating supplies direct; send for catalogue. S. T. Karel, 772 Harrison. Mon. 894.

PATENTS—PATENT ATTORNEYS.

PATENTS, TRADEMARKS—SEND FOR MY free book, "How to Get Them." $1 a full of information you should know. Hours 8:30 a. m. to 5:30 p. m. and Monday evenings until 9. JOSHUA R. H. POTTS, Patent Lawyer, 6 S. Dearborn-st., Suite 1212.

PROTECT YOUR IDEAS—SEND FOR FREE book and free search plan. MILO B. STEVENS & CO., 83 W. Jackson-blvd., Chicago, Ill. Washington, D. C. Main office, Washington. established 1864.

PATENT APPLIED FOR, $30. BOOK FREE. WATSON E. COLEMAN, 36 S. Dearborn-st.

PATENTS, TRADEMARKS—ADVICE AND book free. TILLMAN, 55 W. Jackson-st.

BARTER AND EXCHANGE.

VICTROLA AND DIAMOND OR CASH.

for my Model 10 Wonder Electric, in good running order; tires excellent.

Will demonstrate; 60 miles on a charge.

Phone Calumet 275. MR. RAMSEY.

ELECTRIC WASHER TO EXCHANGE FOR small auto; or what have you? Address S Z 539, Tribune.

LOST AND FOUND.

BAG—LOST—MESH BAG CONTAINING nose glasses and keys on Broadway and Devon, between Catalpa-av. and Argyle, on Saturday. A liberal reward if returned. Phone Ravenswood 2905.

BAG—LOST — SATT. AFTERNOON, BEtween La Salle Hotel and Field's store, ladies' handbag; contains no value except owner. Phone Edgewater 6235.

COAT—LOST—REWARD FOR RETURNING gent's cravenette coat; labeled Grieman; left at 11:30 Sunday upstairs waiting room L. S. depot; black gloves in pocket. Phone Graceland 1651.

DIAMOND—LOST—INSET, 1K CARAT, FROM AN AUTO WHILE DRIVING ON LAKE SHORE-BLVD., BETWEEN WILSON-AV. AND 76TH-ST.; LIBERAL REWARD. Call EDGEWATER 3800.

DOG—LOST — BULL TERRIER; BRASS trimmed harness. Finder call Monticello 121. Reward.

GOLD BAG—LOST—AND VANITY BOX, named Mrs. L. Schmidt, 1854 N. State-st. Liberal reward. Return to 60 Bellevue-place. Phone Superior 466.

HANDBAG — LOST — BLACK SILK, BEtween Grand-av. and 76th-st.; LIBERAL REWARD. Address F 1, Tribune.

HAND BAG—LOST—BLACK LEATHER, CONtaining money, scarf, glasses, gloves; reward. DAVIS. Phone Harrison 963.

NECKPIECE — LOST — STONE MARTEN; Pastime Theater; reward. Address N 585, Tribune.

NECKLACE—LOST—ON N. RACINE-AV. between 4611-4549 Sunday, p. m. Reward. Return to MRS. WOLF, 4611 N. Racine-av.

PART OF RING—LOST—DIAMOND AND sapphire; between Bismarck Hotel, Randolph-st., and Kehoe's, State-st.; liberal reward. Phone Douglas 187.

PIN—LOST—ON KIMBALL OR WRIGHTwood-av., a small gold bib pin with name Jack engraved. Return to 2050 Smalley-ct. Reward.

PIN—LOST—SHOMA CHI (S. X.) PIN, SET with 5 pearls and 4 diamonds, Saturday, in the loop; big reward. Address S N 524, Tribune.

PURSE—LOST—YOUNG MAN WHO PICKED up purse containing money and keys in Washington Park will kindly return to owner (address on letter), or return to Drug Store, 3700 Cottage Grove-av., Wentworth 296, and receive liberal reward.

PURSE—FOUND—WITH LARGE AMOUNT of money; will redeem on identification. 3738 S. Turner-av. MISS MAMIE VLCEK.

PURSE—LOST — GRANDOPE L. STATION, Saturday, 5 p. m.

RING—LOST—SUNDAY, OCT. 25, BETWEEN Orchestra Hall and Northwestern Depot; a monogram middle finger ring, with diamond, ruby, and sapphire; sentiment endears it to owner; liberal reward. Address S K 495, Tribune.

PERSONAL.

PERSONAL—THE PARTY THAT GRABBED the package of money on Halsted-st. Saturday morning is known. If it is not returned immediately will be prosecuted. Reward given and nothing said. Phone Canal 5091. DAVIS.

BUSINESS PERSONALS.

PERSONAL—ILLINOIS COLLEGE OF CHIROPODY AND ORTHOPEDICS.
A new and profitable professional career for men and women. One year course enables our graduates to pass state board examinations and secure licenses for ultra practitioners. Send for catalogue and particulars at once. Secretary, 1321-O N. Clark-st., Chicago, Ill.

PERSONAL—FRANCIS BEAUTY SHOP, Rm. 2017, 5 S. Wabash-av. Rand. 5002.

Hairdressing, manicuring, shampooing, facial massage, scalp treatment, body massage, electric light baths, chiropody, and all kinds of hair goods; catering to ladies only.

PERSONAL—THE FAULTLESS FACE CURtain cleaner, only 10c; it contains our specialty; lace curtains, 20c and up; blankets, 20c and up; high grade work at moderate prices; work called for and delivered to all parts of the city. 4430 Cottage Grove-av. Ph. Drexel 4400, Auto. 72311.

PERSONAL — SAVE-IT FIRST — HAVE MONEY LEFT. MME. HILL, tailor your skirts and dresses to measure. Lowest prices. M. H. TAILORING SYSTEM, 308 S. MARKET-ST.

PERSONAL—THIS AD. AND 25 CTS. ENtitles bearer to a sulphur shampoo; good for dandruff, gray hair, and falling hair. MRS. A. D. BAKER, 39 S. State-st., Room 112.

PERSONAL—SPECIAL BARGAIN SUIT FOR $22.50, including guaranteed linings, is our special price for the next 10 days. CONGRESS LADIES' TAILORS, 1202 N. American Bldg.

PERSONAL—CHIROPODY AND MANICURE. MISS L. PROUGH, R. 510 Stewart Bldg. Central 5182. 108 N. State-st.

PERSONAL — SUPERFLUOUS HAIR REmoved in five minutes without pain or injury; price $1.00. Send for booklet. GRIFFITHS, 15 E. Washington-st.

PERSONAL—WE TEACH HAIRDRESSING, manicuring, facial massage, scalp treatments. Send for free booklet. E. BURNHAM, 138 N. State-st.

PERSONAL—SUPERFLUOUS HAIR PERmanently removed by multiple electrolysis; 30 years in business. MME. STIVER, 1407 Auditorium Bldg.

PERSONAL—CORNS AND ALL FOOT ILLS quickly relieved. Prof. Wm. Emanuel, Scientific Chiropody Co., Inc., 135 S. State. Est. 1857.

PERSONAL—HAIR REMOVED BY MULTIple electrolysis; guaranteed permanent. Ella Louise Keller, 36 S. State-st. Room 1200.

PERSONAL—SOMETHING NEW—
Lee's System of Beauty Culture. Graduates furnished positions. 36 S. State-st., Suite 1022.

PERSONAL—WE GUARANTEE TO RESTORE gray hair to natural color; no dye. The Marcelle Co., 711 Venetian Bldg. Cent. 8186.

PERSONAL — SCIENTIFIC CHIROPODY. R. 8 40 N. Fifth-av. Miss Adle Frank. 6351.

STORE AND OFFICE FIXTURES.

100 OFFICE DESKS, DIRT CHEAP, EVERY one a bargain; repaired and refinished, oak and mahogany; all styles; 4 ft. roll tops, $19; 6 ft. roll tops, $25; flat tops, $14; 6 ft. flat tops, $18 up; typewriter desks, $6 up; bookkeepers' desks, $15; revolving chairs, $2 up. FRANKLIN DESK FACTORY, 23 S. Jackson-blvd.

FOR SALE—OAK ROLL TOP DESKS; $10; flats, $8; 4 dr. vertical letter files, $10; oak office partitions, $1.50 ft.; shelving or counters, 75c ft.; any size cash drawer, $10; second hand safes, 50 per cent less; we do general jobbing and carpenter work. Store Fixture Co., 808 S. Wabash. Phone Harrison 6061.

JULIUS BAER CO.,
901, 903, 905, 907, 909, 911 W. Madison-st.
TELEPHONE MONROE 1712.
Manufacturer and jobber of store and office fixtures. Second hand fixtures of every description. Terms, cash or time.

GUTTMANN STORE FIXTURE CO.,
634 S. WABASH-AV.
TEL. HARRISON 478.
Mnfrs of fixtures for all kinds of stores. Second hand fixtures carried in stock. Write for Catalogue T.

DAIRY LUNCH OUTFIT, ALL COMPLETE; 10 tables, side arm chairs, serving counters, steam tables, gas ranges, urns, etc.; will sell separate; all up to date; good as new. CHAS. BENDER CO., 608-614 Wells-st.

BANK FIXTURES FOR SALE ON ACCOUNT of moving into new building; suitable for small bank or office. Write Berwyn State Bank, Berwyn, Ill.

DESK, R. T., $10; F. T., $8; T. W., $7; BK. $10. H. WALTER BROWN CO., 160 N. 6th-av.

DESKS, CHAIRS, ETC. — HIGH GRADE samples and discontinued patterns; big bargains. F. CASEY'S SONS, 173 N. 5th-av.

CLEARING SALE ODD PIECES OFFICE furniture. SABATH DESK CO., 518 S. Wabash.

CIGAR OUTFIT—UP TO DATE, LATEST style; at sacrifice. CHAS. BENDER CO., 608 Wells-st.

FOR SALE—TWO MAHOGANY ROLL TOP and flat top desks; also a typewriter and desk lamp. 964 National Life Bldg.

CASH REGISTERS—BIGGEST BARGAINS in town. JAC. LEDERER, INC.,
644 W. Madison-st.
Phone Monroe 2496.

AMERICAN STORE FIXTURE CO., 121-123 S. Halsted-st. Monroe 5640. We save you money on all store fixtures.

LARGE LOT OFFICE DESKS, CHAIRS, etc., oak or mahogany. 410 So. Dearborn.

WANTED—TO BUY BAKER OVEN AND bakery fixtures. Address N 388 Tribune.

SAFES.

SACRIFICING PRICES — WE HAVE THE safes of the U. S. Express Co. for sale; all sizes; burglar and fire, fireproof safes; all first class, in good order. Call and see us. DONNELL SAFE CO., 85-87 N. Market-st.

BEST PLACE TO PURCHASE NEW OR second hand safes, cash or easy payments. 2d floor, Cahn Bldg. Cor. 13th and Clark-sts.

APPROXIMATELY 75 SECOND HAND safes; very low prices. Herring-Hall-Marvin Safe Co., 211 W. Washington-st. Main 1656.

NEW AND SECOND HAND SAFES AT REduced prices. Howe Scale Co., 1215 Wabash-av.

LARGE SAFE FOR SALE; CHEAP. 60 E. 8 Water-st. Rand. 5351.

PRINTING MACHY. AND SUPPLIES.

FOR SALE—10X15 GORDON WITH KIRKman feeder, $350; 26x22 Babcock Optimus, $2; 4x6 Miehle; 34 in. Seybold auto. cutter. Largest stock rebuilt guaranteed machinery. Wanner Mchy. Co., 703 S. Dearborn-st.

WANTED—PRINTING PRESS, 12X18. Chandler & Price rebuilt. Pr. price and particulars. CALLAGHAN & CO., 401 E. Ohio-st. Ph. Superior 4091.

SEWING MACHINES.

STORAGE SALE—$20 SINGER AND ALL makes, $2.50, $3 up; new, $7.50; 6 D. $20.50; guaranteed; delivered; days or eve. Indpt. Storage, 3720 Cottage Grove-av.

GOLD OAK DROP HEAD, 14 WITH ATTACHments; good as new, $8. 3716 Cot. Grove.

PRINTING, ENGRAVING, BINDING.

GOOD PRINTING, LOW PRICES; 1,000 LETterheads, envelopes, cards, $2; samples free. Booklets, catalogues, and circulars a specialty. ELZEVIR, 325 S. Dearborn. Harr. 4991.

STORAGE, CARTING, FORWARDG.

LOW FREIGHT RATES—YOU CAN SAVE money by joining me in shipping your automobile to California. MR. BARNES, Edge. 494.

TO RENT—ROOMS—SOUTH.

BLACKSTONE-AV., 5324—TO RENT—NICE single rm.; conv. to 53d I. C. sta. and surf.

BLACKSTONE-AV., 5653—TO RENT—NICE 1 fur. rms.; steam; fine trans.; $2.50. Smith.

CALUMET-AV., 6262—TO RENT—LARGE fur. room; 2 gents, or marr. couple employed; 1 blk. L. exp. and surf.

CALUMET, 6158, 1ST—TO RENT—LARGE outside parlor, suit for 2; light hskpg. priv if desired; ex. trans.; mod. Drexel 6146.

CALUMET-AV., 6168 — TO RENT — COMfortably furnished outside rooms; private vestibule; 1 blk. L. express. Oakland 4307.

CALUMET-AV., 6628, 3D—NEWLY FURN. fur. room, 1 or 2; "L" and surface; priv. fam.; trans.

CALUMET-AV., 6634, 2D—TO RENT—NICE fur. front room; suitable for 2; light housek. priv. if desired; ex. trans.; mod. conv.

CALUMET-AV., 6637, 1ST—TO RENT—WELL fur. frt. rms.; h. w. ht.; el. lt.; $3.50, $4.50, $5.50; 1 blk. L. Douglas 3344.

CALUMET, 6446, 3D—TO RENT—NEWLY furs. rm.; good transp.; $10 month.

CALUMET-AV., 6515, 1ST—TO RENT—LGE. fur. room; modern; 2 gents; 1 blk. L. exp. and surface.

CORNELL-AV., 5442, 3D—TO RENT—VERY desirable large front rm., adj. bath; priv. door, apt.; open fireplace; nr. L. C. surf.

CORNELL-AV., 5470—TO RENT—LARGE DELE. rm., priv. connecting bath, nr. L. C. exp., 53d-st. Blackstone 1014.

DORCHESTER-AV.—TO RENT—HIGH CLS. mod. home, family of 2, has beautiful front corner suite; priv. shower bath; sun parlor; smoking den; for 1 or 2 refined gentlemen; I. C.; 53d exp. Phone Blackstone 1532 from 10 to 3.

DORCHESTER-AV., 5506—TO RENT—ATtractive outside sleeping rm.; bath; 2 gents; all mod. conv.; I. C. and surf. Hyde Pk. 5806.

DREXEL-BLVD., 3961—TO RENT—LIGHT rms. for one or two; run. water; $3 up; good trans. Oakland 4307.

DREXEL-BLVD., 4121—TO RENT—ATTRACtive outside room; best trans. Oakland 2061.

EAST END-AV., 5144—TO RENT—2 BEAUtiful front rooms (one small); 1; facing lake and Jackson park; suits, for 2 ses.; rare location; also liberal rent; 2d floor.

EAST END-AV., 5200—TO RENT—FRONT PARlor rm., priv. lav., stm., in home of Eastern people; I. C. and surf., Douglas 5344.

ELLIS-AV., 6149, 3D—TO RENT—LARGE light room, suitable for ladies or gentlemen employed; all conveniences; L. exp., surf.

ELLIS-AV., 4221, APT. A—TO RENT—SIngle fur. rm., mod.; $2.50; I. C., Ken. "L" and surf.

ELLIS-AV., 4013—TO RENT—RMS., STM. ht., con. lav., for 1 or 2; reas.; I. C., Ken L. ex; ELLIS-AV., 4500, APT. A 4—TO RENT—FRT. rm., reas. elec., st. h.; reas.

FIFTY-SECOND-ST., E., 1257—TO RENT—IN one of Hyde Park's most beautiful homes, a newly decorated suite of 2 large front rms. suitable for 1 or 4 persons; also 1 large front room; stm. heat, elec. lights; near L. C. and 55th-st. surf.; reas.

FIFTY-NINTH-ST., E., 838, 2D—TO RENT—Nicely furn. front rm.; private; elec. light; 1 blk. Washington Pk. and 59th "L" exp.; suitable for 2.

FIFTY-THIRD-ST., E., 1401, SCHOEDER—To Rent—Single and double strictly modern rooms, $3 up; conv. to I. C. exp. and surface transp.

FIFTY-SIXTH-ST., E., 815, 3D—TO RENT—Cozy rm., mod. apt., reasonable; 1 blk. 55th exp., Ph. Wentworth 1395.

FORTY-SECOND-ST., E., 1020—NICHOLAS —To Rent—Attractive front bedroom; mod. home; bath; priv.; $15 mo.; best trans.

FORTY-SECOND-ST., E., 460, APT. E2—TO RENT—Nicely furnished front rm.; modern; L. exp. and surface. Oakland 4927.

FORTY-SEVENTH-ST., E., 1152, 3D — TO Rent—Large front parlor bedroom in mod. apartment; St. Cent. and surf. trans. Ph.

FORTY-SIXTH-ST., E., 444, 2D—TO RENT—Nicely furn. rooms, use of parlor and piano.

FORTY-SIXTH-ST., E., 444, 2D—TO RENT—Nicely furn. rm.; priv. apt., 1 or 2 with L. ex.

GRAND-BLVD., 4436—TO RENT—DOUBLE and single rms.; suitable for stockyards business men; Kenwood exp.

GRAND-BLVD., 4222—TO RENT—HIGH class rm.; modern home; L. ex. and surf.

GRAND-BLVD., 4525—TO RENT—NICELY furn. room; h. water, ph., steam; hskpg. opt.; 55th-st. Blackstone 1014.

GREEN-ST., 5122, 1ST APT. — TO RENT—Bedroom, priv. family; adults; gent.

GREENWOOD-AV., 4404—TO RENT—NICEly furn. rms., single or en suite; I. C., L. breakfast or supper.

GREENWOOD-AV., 4524—TO RENT—LARGE front parlor with kitchen priv.; priv.; modern.

GREENWOOD-AV., 4522—TO RENT—IN priv. home; conv. rm. for 2 gents; reas.

HARPER-AV., 7226—TO RENT—PLEASant room in priv. house, well located, reas.

INDIANA-AV., 2002, 1ST AND 3D—TO REN

TO RENT—FLATS—SOUTH.

TO RENT—
LA SALLE APTS.
1 AND 4 ROOMS.
High grade fireproof constructed building; apartments have shower baths, specially designed dining rooms, and all modern conveniences. R. T. co. 1 blk. st. and Kenwood-av.

4, 5, AND 6 ROOMS.
Ry. s. cor. of 50TH-ST. AND SOUTH PARK-AV.; have front and rear porches and park frontage; $25 up. Agent on premises.
KEIDEL & MORAN
Main 1622. 6 N. Clark-st.

$65 to $75.
NEW
9 AND 10 ROOMS,
2 BATHS.
Private porches, modern throughout; artistically decorated. 2804 Grand-blvd. The price and location can't be equaled on the South Side.
Call today and see janitor. 2814 Grand-blvd., or phone Main 4031.
HOTEL NEWBERRY—
817 DEARBORN-AV.
Walking distance.
Family hotel.
American plan.
Excellent table.
Singe, $12 up.
Double, $20 up.
Suites with bath.
Phone Superior 4958.

TO RENT—NEW APARTMENTS.
6430-34 Dante-av., east of I. C. R. R. Apts. contain 5 and 6 rms. Finished throughout in white of hardwood. Every rm. has outside light. Will decorate to suit. Janitor service. Bldg. conveniently located to I. C., S. S. "L" and Illinois Central trains from Jackson Park. Ready for occupancy Nov. 1st. Prices $40 to $75. Agent on premises. Ph. Hyde Park 10.
JAMES G. BARSALOUX, 1461 E. 63d-st.

FINEST EQUIPPED APARTMENTS IN CHICAGO
2, 3, and 4 rooms.
Corner Drexel-blvd. and 42d-pl.
Price $30 to $70.
THAD. H. HOWE & CO., 102 N. 5TH-AV.
Agent on premises.

TO RENT—6 TO 7 ROOM BARGAINS.
709 W. 50th-st., near Champlain-av., 7 rooms $25
6245 Indiana-av., 7 rms., 4 bedrms 40
4261 E. 46th-pl., near Grand, 7 rms 40
4935 Vincennes-av., 7 rms., 4 bedrms 35
J. F. O'BRIEN & CO.,
320 E. 51st-st., Opp. L. Sts.

EASTWOOD HOTEL, SINGLE AND 2 RM. suites; private bath; phones, and porches; 15 min. ride to business center; Wilson-av. express. Special winter rates.
4644-46 Sheridan-rd.
Ph. Edgewater 8197.

TO RENT—KENWOOD APARTMENTS.
5129-31 Lake Side-av., 1 minute from the choicest residence district of South Side; 7 rooms, 2 baths, and sun parlor; private porch off dining room; new ready. Rent $100.
WM. KIRK & CO., 428 E. 47th-st.

TO RENT—HOLTON, SEELYE & CO., 140 S. DEARBORN-ST.—
Kenmore-av., 6 rooms $45
5806-8 Ellis-av., 5 rooms 30
524 E. 45th-st., 7 rooms 30
907 W. 66th-pl., 5 rooms 30

TO RENT—ELEGANT, NEW APARTMENT, 6 rooms, 2 baths, sun parlors, large rear porches; 5329-31 Woodlawn-av.; I. C. express and surface cars. This apartment being subrented, $55; actual rent $67.50. JOHN G. ROGERS & CO., 111 W. Monroe-st. Rand. 6590.

TO RENT—FLATS—NORTH.

TO RENT—A FEW NEW 6 ROOM FLATS left in choice location; neighborhood; 1st or 2d floor; modern in every way; Irving and Oakley av., near Addison-st.; electric light, tile floors in halls and bathrooms; large rooms; plenty of light and air; individual porches; fine district; paved streets; good transportation; price $25 to $30. Janitor service. Apply
WILLIAM ZELOSKY,
2359 Addison-st. 3801 No. Western-av.

TO RENT—THE VEDADO—NEW BUILDING. 2106-2116 Seminary-av., 4 rm. apts.; Murphy-in-Door beds; large living rooms; private front and rear porches; rear elevated and surface cars; only $32.50, $36, and $37.50. Can be seen evenings. Exclusive agent.
FADNER, owner, 8 S. Dearborn-st., Dept. 4624. Ravenswood 5453.

TO RENT—FINE ROOM MODERN APARTments, steam heat, hot water; two blocks from Humboldt Park elevated, Ballon-rd. station; rent reasonable. Apply on premises, 1546 N. Humboldt-blvd., near North-av.

TO RENT—5346-8 WINTHROP-AV., NEW 6 apt. bldg., 2 3d apts., 5 1st and sun parlors. Nr. Lake and "L" sta., $50. Concession. Agent on premises.

TO RENT—ROGERS PARK — MODERN apts., 4, 5, 6, and 7 rooms.
PUSHECK & CO., 1334 Morse-av.
Rog. Pk. L. sta.

TO RENT—MODERN 5 RM., SUN PORCH and rear porch; steam; windows; light rms.; big bargain; stove heat. 5357 N. Winchester-av., 2d.

TO RENT—6311-29 KENMORE-AV., 4-5 RMS., new, sunparlors and rear porches; $42.50-$52.50. O. P. CURRAN JR., 6331 BROADWAY. Edge. 2821.

TO RENT—FINEST 4, 5, 6, AND 7 ROOM apartments; Rogers Park district.
CARLSON, COOKE & CO.,
Rogers Park L sta. Ph. Rogers Pk. 888.

TO RENT — STRICTLY MOD. 4, 5, AND 6 rm. s. flats; sun parlors; $38-$47.50; on Virginia and Giddings sts. Agents on premises, or LARSON, Rand. 467, 8 S. Dearborn.

TO RENT — 4000 MAGNOLIA, NEW 4 R. apts., 5 rms., sun porch, wall beds; 2 blks. to Argyle "L" sta. Janitor service.
TO RENT—SUBLEASE 5 RM. APT. TO MAY 1, 1354 Foster-av.; $39; 1 mo. free. BIREEN & NOYES, Agents, 7047 ...

TO RENT—5357 N. WINCHESTER-AV., 2D, modern 5 rm. apt.; sun porch and rear porch; storm windows; light; big bargain; stove heat.

TO RENT—
Exceptional large, light 5 r. apts.; front porches. 1253 Elmdale-av., cor. Lakewood.

TO RENT—6221 N. CLARK-ST.—5 RM. COR. apt.; all light rms.; mod.; $32.50; excel. loc. for business. Ravenswood 1272.

TO RENT—6 ROOMS, 2D APT., BEAUTIFUL new flat; near Fullerton-parkway. 2422 Orchard-st. English basemt.; Tiffany finish; $60.

TO RENT—NICE 5 RM. APT., STM., ELEC. light, tile bath; no objection to roomers; $35. C. M. WOLF, 3306 N. Clark-st. Graceland 4478.

TO RENT—CHEAP 4 RM. FLATS; $12.50 TO $16; toilets, gas, porches, and yards.
THROGMORTON-MANN & CO.,
3306 N. Clark-st. Graceland 4478.

TO RENT—JUST COMPLETED BEAUTIFUL 6 rm. mod. apts.; $40; concession on good lease. Apt. on premises. 3716-18 N. Clark-st.

TO RENT—BEAUTIFUL 8 ROOM APT., near lake, with garage; reasonable figure. Ph. Wellington 5835.

TO RENT—939 CRESCENT-PL., 5 ROOMS; rent in immediate possession.
HENRY LESCH, 705 Marquette Bldg.

TO RENT—ONE 4 AND ONE 5 ROOM MOD. apt., $40 and $50, with glazed porches. See janitor. 3761 Pine Grove-av. Tel. L. V. 615.

TO RENT—3 NEW 4 RM. APTS., SUN PARlors, n. e. cor. Glenwood and Lunt-avs. Owner on premises. 1350 Balmoral-av.

TO RENT—NEW 5 ROOM APT., SUN PARlor; fine finish; $30. 1422 Estes-av.

TO RENT—$47 ADDISON, 3D FLAT, 5 RMS.; steam heat; hot water; $30.

TO RENT—4214 DOVER-ST., 2D, MODERN 6 room flat; steam, elec. light. Ph. Linc. 6742.

TO RENT—1451 ARMITAGE-AV., CHOICE 4 rm. apt.; sleep. porch; $35. Janitor service.

TO RENT—ELEGANT 6 ROOM APT., $50 per month. See janitor, 25 Bellevue-pl., 1st.

TO RENT—NEW SHERIDAN-RD. APTS., 7 rms., 3 baths; $80. Edge. 1068.

TO RENT—6 R. MOD. APTS.; FRONT AND REAR; $53, $60, $65. 419-427 Belmont-av. Main 4743.

TO RENT—938 RUSH-ST., 1ST; 7 ROOMS; steam; arranged for rooming; $50.

TO RENT—4548 RAVENSWOOD-AV., 2 TRMS; ALL light, $45; screened porch. Edg. 1807.

TO RENT—8 ROOMS; STOVE HEAT; $25. 2224 Sedgwick-st.

TO RENT—FLATS—NORTHWEST.

TO RENT—
JUST COMPLETED.
4-5-6-7 ROOM APTS.
$36-$50.
Sun parlors, sleeping porches, mahogany finish throughout; all large, light, airy rms. Wall safes. The most attractive apartments in Chicago. Fine park surroundings, including tennis courts. 15 min. to loop or So. W. R. R. Agent on premises. Cor. Irving Park-blvd. and Keeler. Call today.

TO RENT—HIGH CLASS 4 RM. FLAT IN Parkway Apts., Irving Park-blvd. and Keeler, 2d floor; sun parlor and sleeping porch; s. h.; vacuum and all mod. conv.; beaut. decorations. Apply janitor on premises or 1546 N. Humboldt.

TO RENT—ELEGANT 7 ROOM APARTMENTS, overlooking HUMBOLDT PARK; Tuxedo heat; rental $32.50. $43, $45, and $61. N. SACRAMENTO-BLVD. Ph. RANDOLPH 1739.

TO RENT—ONE MONTH'S RENT FREE—Opp. Humboldt Pk., elegant 4 room flat; steam heat, electric, etc.; 4J transportation; $30. 3136 Augusta-st.

TO RENT—NEW 4 ROOM STEAM HEATED flats in Mayfair Apts. bldg.; now ready; only 3 left; $25 and $26; N.W. transportation; 4 car lines. See owner, 4241 Milwaukee-av.

TO RENT—NEW 4 ROOM 1ST FLAT—FUR. nace; modern; $28. 4814 Spaulding-av., 2nd blk. N. W. terminus. Phone Lake View 3126.

TO RENT—4 R. APT. H. W. HEAT. LGE. rms., $20. J. TRUITT. Beverly 618.

TO RENT—FLATS—WEST.

TO RENT—BRICK STOVE HEATED, 5 rooms, $18. 1759 W. Superior-st. 421 Light 3 room 2d flat, $14; 6 rooms, $16; 1225 Grand-av.

TO RENT—3 R.; STEAM, HOT AND COLD running water in bedrooms. 146 N. Ashland-blvd.

TO RENT—CORNER CORTLAND AND NEbraska, 7 rooms; steam; janitor service; $31.
GEO. PEUSS & 19 W. Washington-st.

TO RENT—5747 W. ERIE-ST., 6 LARGE light rooms, 2d; new bldg., h. w. heat; best transp.; fine neighborhood. BARG.

TO RENT—329 W. SACRAMENTO-BLVD., 5 rooms, steam heat, janitor service. See janitor or phone T. L. HANSON, Monroe 1419.

TO RENT—VAN BUREN-ST., 1518—SEVEN rooms, steam heat; janitor; $30.00.

TO RENT—NEW MOD. 6 RM. APT. STEAM heated flat, 4014 Rice-st.

TO RENT—917 ASHLAND-BLVD., 6 RMS., steam heat; $27. Apply 630 Ashland-blvd.

TO RENT—2 RMS. BATH, 1ST FLAT, STOVE heat; $22. 2323 Wabansia-av.

TO RENT—8 RM. FURNACE HEATED FLAT, $25; cor. Harrison and Paulina-sts.

TO RENT—710 S. TRIPP-AV.—7 RM. FLAT, hot water heat; $36. Kedzie 478.

TO RENT—FLATS—WEST.

TO RENT—2761 WASHINGTON-BLVD., 3D flat, 8 rooms, steam heat, $42.50; also 1st flat, 2768 Washington-blvd., 8 rooms, $37.50. Janitor.
CREMIN & O'CONNOR, 105 N. Clark-st.

TO RENT—5 OR 6 ROOMS, NEAR GARFIELD-BOULEVARD; PRIVATE PORCHES; 20-MIN. TO LOOP; $30 AND $35. JANITOR. 3215 PARK-AV. GARFIELD 4102.

TO RENT—FLATS—SUBURBAN.

TO RENT—6 PLEASANT, MODERN ROOMS, 2 blocks station and car. 5127 Irving-av., Berwyn.
KEIDEL & MORAN
6 N. Clark-st.

TO RENT — 5 ROOM FLAT, H. W. HEAT. 601 S. East-av., Oak Park. Ph. 5426.

TO RENT—4 ROOMS 22D-AV. AND WASHington, Maywood; $16.

TO RENT—FURNISHED FLATS.

South Side.

TO RENT—TYSON FURNISHED APTS.,
BEST FURNISHED, READY TO LIVE APARTMENTS IN CHICAGO IN SUITES OF 3 AND 4 ROOMS EACH, WITH KITCHENETTE AND PRIVATE BATH. CATERING TO REFINED PATRONAGE. FURNISHED BY WEEK OR MONTH.
ALSO SUITES FOR BACHELORS.

TO RENT—NEW CHEVERNY FURNISHED APARTMENTS, S. E. CORNER GRAND-BLVD. AND 36TH-ST. JANITOR SERVICE FREE; 3 ROOMS, TILE BATH, DISAPPEARING BEDS; 12 MIN. ON L TO DOWNTOWN STORES. $15 PER MONTH UP OR BY THE WEEK. AGENT, APARTMENT M.

TO RENT—4313 GREENWOOD-AV., APT. 1, beautiful 3 room apartment; everything new; furnished complete for housekeeping; commercial man and wife preferred; congenial couple and caretaker essential. Drexel 2668.

TO RENT—4104 MICHIGAN-AV., NEW building, California apartments; 2 rooms and tiled bath with shower; outdoor sleeping porch; most cozy to live; disappearing bed; exp. service; $10 to $14.

TO RENT—1109 E. 65TH-ST., NEAR UNIversity-av., 5 or 6 rooms, furnished or unfurnished; choice location; near L and I. C. Rys. Peter Niland, 941 E. 63d-st. Ph. H. P. 1826.

TO RENT—6260 JACKSON PK.-AV. OPP. Jackson Pk.—Light, mod. 5 room elegantly furn. 2d apt.; will lease until spring; refs. required; $60. Call 1560 E. 62d-st.

TO RENT—2446 MICHIGAN-AV., 2 ROOMS AND BATH, COMPLETELY FURNISHED FOR HOUSEKEEPING; BEAUTIFUL ENTRANCE; 10 MIN. TO LOOP; $6 TO $12.

TO RENT—BUSINESS WOMAN WILL RENT or 2 rooms to another business woman, or share flat and expenses. Call Sun., 4856 Indiana-av., Flat 2.

TO RENT—4214 GRAND-BLVD., ARTISTically furnished 3 rm. suites; only 18 apts.; most exclusive. For inspection see janitor.

TO RENT—636 E. 42D-ST., NR. DREXEL—3 and 4 r. flats, comp. furn.; gas and heat free; Kenwood L; $26 to $40. See janitor.

TO RENT—3 ROOM FURNISHED APT., AD-joining 3 rm. bath apt.; steam, elevator; L. surface and I. C. express; $30. 1362 E. 62d-st.

TO RENT—5839 PRAIRIE, FOUR SUNNY, outside rooms; modern, homelike; L exp.

TO RENT—SMALL ROOMS, FLATS, $22 TO $45; wk. or mo. 4800 St. Lawrence. Drex. 7390.

TO RENT—FURN. COZIEST 3 RM. FLAT IN CITY; mod.; priv. bath. 750 E. 46th-st., Apt. 36.

North Side.

TO RENT—VERY LIGHT, BEAUTIFULLY furn. apt., complete; bik. Wilson exp.; porch, yard; $50. 1108 Leland-av., 3d. Edge. 852.

TO RENT—FURN. APT., NORTH OF DIVISION-st 5 bedrooms, 3 baths; $350 per month. THOS. C. TRACY, successor to Mrs. E. W. Case, 35 N. Dearborn-st.

TO RENT—WELL FURNISHED HOUSES and apartments, Lake Shore-drive, Astor, Division, State, Oak, Surf, Sheridan-road.
J. A. FLOYD, 25 N. Dearborn-st.

TO RENT—NICELY FURNISHED 4 ROOM 1st apt., North Edgewater district; 4 to 6 months; reas. Phone 2813 Ravenswood.

TO RENT—FOR THE WINTER, NICELY furnished 7 room apt., N. State-st., north of Division; lights; heat; phone. Superior 4095.

TO RENT—4 ROOMS; MODERN; NICELY heated; reasonable. Inquire 2125 Larrabee-st.

TO RENT—4 ROOM NEWLY FURNISHED flat; electric light; wall bed; open Sunday. 1550 Thome-av., 1st flat.

TO RENT—6 RM. FURN. FLAT ON WALTON, near Rush. Apply 38 E. Walton. B.

WANTED—TO RENT—FLATS.

WANTED—TO RENT—NEW SIX ROOM apartment, well furnished, by desirable tenant; must be in Hyde Park district, south of 47th-st., near Ill. Central transportation; 3d or 4th apartment preferred. E. R. HART, Hyde Park Hotel.

WANTED—TO RENT—BY REFINED FAMily of four adults, furnished apartment for the winter, on North Side east of State-st. and south of Lincoln park. Address L 150, Tribune.

WANTED—TO RENT—6 R. MODERN APT., nr. Argyle or Wilson "L" sta. Eng. 1098.

TO RENT—STORES—DOWNTOWN.

TO RENT—
Loop stores; others close in. Call for list.
B. A. THORPE,
105 S. Dearborn. Monroe. Ph. Rand. 4094.

TO RENT—CHOICE LIGHT, STREAM HEATed stores in the Imperial Bldg., 312 S. Clark-st. Apply on premises or to GEO. H. TAYLOR, 515 Royal Ins. Bldg. Wabash 1246.

TO RENT—STORE, SOON-STORE, 35X35 FT. on Madison-st.; long lease; new bldg.; reasonable rent. Apply Room 1000, 123 W. Madison-st. Central 5436.

TO RENT — RESTAURANT LOCATION; large space on Madison-st. near Clark; 20 yr. lease; new bldg. Apply Room 1000, 123 W. Madison-st. Central 5436.

TO RENT—STORE, SINGLE, FRONT, $15 per month; court office, $10; suite of two, $20; of 3, $35; cor. suite $38; modern bldg. with all conveniences. BONHEUR, 326 River-st., foot of Wabash-av.

TO RENT— TO RENT—
MODERN OUTSIDE OFFICES.
ATTRACTIVE RENTAL.
OFFICE SUITE LA SALLE HOTEL.
PAUL G. LOEBER & CO., 21 N. LA SALLE.

TO RENT—OFFICES, FLOORS, BUSINESS locations; renting dept. specially organized for every requirement in loop district. Tel. Wabash 3587. O'BEIRNE, 220 So. Clark.

TO RENT—CHOICE LIGHT OFFICES IN the Morton Bldg., 538 S. Dearborn-st. Apply on premises or to GEO. H. TAYLOR, 515 Royal Ins. Bldg. Wabash 1246.

TO RENT—WE HAVE EXTRA PRIVATE OFfice in our new quarters which we will rent to high grade tenant at attractive price. 1522 Michigan-blvd. Bldg. Tel. Harrison 2500.

TO RENT—ROLL TOP MAHOGANY DESK and free phone, in elegantly furnished office, for $20 per month. 53 National Life Bldg.

TO RENT—DESK ROOM, LIGHT OFFICE; unlimited telephone; stenographer service. 701, 53 S. Dearborn.

TO RENT—OR SUBLET, BIG BARGAIN: Rooms 210 and 211, 22x26, Marquette Bldg. Apply Land Agent, C. & A. R. R. Co.

TO RENT—DESIRABLE FRONT OFFICE; $20. Dickey Bldg., 160 N. Dearborn-st.

TO RENT—ADAMS EXPRESS BUILDING. J. C. McCORD & CO., 115 S. Dearborn-st.

TO RENT—CHOICE OFFICE SPACE IN AD-vertising Bldg., 123 W. Madison-st., Room 1000. Central 5436.

TO RENT—A FEW DESIRABLE SMALL OFfices, $18 to $20; 120 S. State-st., opp. Palmer House. C. V. McERLEAN, 39 S. La Salle-st.

TO RENT— MARQUETTE BUILDING.
Desirable offices. Apply Room 940.

TO RENT—$70 OFFICE IN NEW BUILDING (160 sq. ft.) for $45 per month. Room 1900, 608 S. Dearborn-st. Harrison 8300.

TO RENT—CHOICE DESK SPACE FURnished; front office, cheap. Call afternoon. 604 Schiller Bldg.

TO RENT—DESIRABLE OFFICES, MODERATE RENTAL; MOD. CONV.; FIREPROOF. UNITY BLDG., 127 N. DEARBORN-ST.

TO RENT—DESIRABLE OFFICE OR DESK room; all conveniences; large law library. 1122-24 Stock Exchange Building.

TO RENT—453 GAS BLDG., HIGH CLASS desk space; desk, phone service, steno.; reas.; light office. Randolph 7273.

TO RENT—DESK IN BEAUTIFUL OFFICE; $4 and use of steno.; use of vault and storage rm. E. J. Smith, 20 E. Jackson-blvd.

TO RENT—DESIRABLE OFFICE SPACE; FRONTING STREET; INSIDE LOOP; $20.00 PER MO. UP. 140 S. Dearborn-st.

TO RENT—LIGHT OFFICES IN MODERN fireproof building. Dearborn, nr. Van Buren-st. D. HILL & CO. Randolph 2322.

TO RENT—SUITE 1128 McCORMICK BLDG. Very desirable; low rent. JOHN LARSON, Randolph 3597. 8 Sa. Dearborn-st.

TO RENT—ELEGANTLY FURNISHED OFfice in handsome suite; mahogany furniture; all conveniences; professional. Life Bldg.

TO RENT—CHOICE DESK SPACE; EXCEPtient steno. Marquette Bldg. Central 3557.

TO RENT — ½ OFFICE, DESK, OFFICE fidelity bond, use of tel. 607 Marquette Bldg.

TO RENT—DESK ROOM WITH TELEPHONE; reasonable. Room 42, 128 N. La Salle-st.

TO RENT—TO M. D.; HRS., 9 TO 12; 3 RMS.; Gas bldg.; $30. Address S H 128, Tribune.

TO RENT—ATTY. SUB-LOOP, 1546 Brooks-st. Central 1486. ROOM 1146.

TO RENT—A1 DESK SPACE, PHONE service, $15 per mo.; steno. 306 Monroe Bldg.

TO RENT—DESK WITH TELEPHONE service. 1140 Masonic Temple.

TO RENT—LIGHT OFFICES AND ATHENAEum Bldg., 162 N. Dearborn-st.; $15-$25.

TO RENT — HIGH CLASS DESK SPACE, desk, phones. 1010 Advertising Bldg.

TO RENT—$30 PER MO. OFFICE; ALSO DESK RM. unlimited phone, etc. 746 1st Nat'l Bk. Bldg.

TO RENT—CHEAP, SPACE IN OFFICE TO mfr's. agent. Room 304, 115 S. Dearborn.

TO RENT—412, 105 W. MONROE-ST., NEW-ly furn. office, $18; desk, $5; use of office, $3.

TO RENT—FINE OFFICE, $25 PER MONTH. Hartford Bldg. furn. or unfurnished.

TO RENT—DESK RM. R. 635, 30 N. LA Salle-st. Main 2574.

General.

TO RENT—BEAUTIFUL, LIGHT, SUNNY, 2 room office, hot and cold water, elec. lights, steam heat; best location in S. S. for a physician. Call Drexel 8106, a. m.

TO RENT—MOD. OFFICES, ON BELMONT-av., in front of sun suite or single; steam heat; fine loc. for doctors; only $25 per mo.; rent $8 to $15. SONTAG BROS., 3204 N. Clark.

TO RENT—LARGE, LIGHT OFFICES IN Warren Bldg., 127 W. Jackson-blvd. RIDENOUER & ERICKSON, 535 E. 47th-st.

TO RENT—S. E. COR. 69TH AND WENTworth ..... $10-$17.50
T. E. WELLS, 190 W. Jackson-blvd. Wab. 3592.

TO RENT—FLOORS AND LOFTS.

TO RENT—FLOORS, STORES, BUILDINGS, and manufacturing space in all business districts. Phone, write, or call for our COMPLETE LIST.
MURDOCK, JAMES & CO.,
17 N. La Salle-st. Phone Franklin 258.

TO RENT—GREAT LAKES BUILDING. Stock space in new, sprinkled bldg.; perfect light; all conveniences rented.
UNIVERSITY OF CHICAGO,
604, 180 W. Madison-st. Tel. Main 3559.

TO RENT—MFG. SPACE; CHEAP. 412-420 S. Dearborn; unusual light; manufacturing space, from 600 to 3,600 square feet; best of service; semi-fireproof building.
C. F. Ferrell, 203 S. Dearborn-st. Harr. 1286.

TO RENT— TO RENT
Stores, floors, and lofts. Steam and power. Central 2874.
J. J. HARRINGTON & CO.,
1124 First National Bldg.

TO RENT—BUILDINGS, FLOORS, AND space, 15 ft. or 18 ft. without railroad and river facilities, and will build to suit. Tribune.

TO RENT—BLDGS., STORES AND FLOORS. MADDEN BROS., 140 S. Dearborn-st.

TO RENT—BLDGS., STORES AND FLOORS. GRANT CARPENTER CO., 6 N. Clark-st.

TO RENT—ST. CLAIR BLDG.—
N. W. Cor. Erie and St. Clair.
ROWE, REALTY CO. Main 2181.

TO RENT—NEW STORES, 80. WEST COR. Wentworth and 39th; modern; suitable for any kind business; special inducements to good tenants. MONTAGUE, Doug. 2488.

TO RENT—STORE; GOOD LOC.; EQUIPPED for elec. studio; fine for any business; clear mod. bldg.; reasonable rent. L. REES, 11028 Michigan-av.

TO RENT—STORES, 210 E. 22D-ST. $35.00
6248-6252 South Park-av. ..... $15.00 and $20.00
T. E. WELLS, 190 W. Jackson-blvd. Wab. 3592

TO RENT—FOR SALOON AND HOTEL, 3451-53 Indiana-av., cor. 35th-st., 2 stores, 28 rooms; long terms lease.

TO RENT—STORES—NORTH.

TO RENT — STORES AND BASEMENTS new, up to date bldg.; furnace heat; $30 per mo. 1900 Irving Park-blvd.
ALEX. FRIEND & CO., Room 1024,
20 S. La Salle-st.

TO RENT—DESIRABLE CORNER SALOONS in various parts of the city. Apply in the morning. Peter Hand Brewery Co., 1612 Sheffield-av.

TO RENT—STORES, COR. BDWY. AND Oakdale; $35 up; for drugs, barber, dry goods, meats, shoe reps., millinery, beauty shop, etc.

TO RENT—STORE, S. H., GOOD STAND FOR business. 56 E. Oak-st.

TO RENT—FOR MEAT, VEGETABLE MARket; groc. sd.; 3122 Broadway. 956

TO RENT—STORES—NORTHWEST.

TO RENT—STORE.
TRANSFER CORNER.
2305 N. California-av., next to corner of Milwaukee-av., Logan Square.
GORDON STRONG & CO.,
209 S. State-st. Harr. 8191.

TO RENT—3468 W. NORTH-AV.; STEAM heat; modern; splendidly suitable for gents' furnishing; no other within one mile; also good location for shoe store or barber shop; well populated neighborhood. Apply on premises.

TO RENT—FINE STORE IN IRVING PARK. Good chance for live business man; any line. Call 3701 Irving Pk.-blvd. CPAS. OPDAHL.

TO RENT—STORES—WEST.

TO RENT—3054 HARRISON-ST., NEXT TO cor. Marshfield-av.; fine location for tailor; rent only $25.
JOHN E. TITTMAN & CO., Ogden and Madison.

TO RENT—FOR GROCERY AND MARKET store in new white tile front building on Kedzie-av., near Jackson; inducements to good tenants.
SENEY, ROGERS & CO. Wabash 6395.

TO RENT—OFFICES AND STUDIOS. Downtown.

Mallers Bldg.

S. E. cor. Madison and Wabash-av.

OFFICES with unexcelled light.
SHOPS for retail or wholesale lines.
STORES for exclusive retail business.
This building is situated in the very heart of the business district and has the most prominent location of any office building in Chicago. Especially adapted for advertising agents, doctors, jewelers, manufacturing agents, etc.
Apply Room 1106, Office of Building.

TO RENT—VERY DESIRABLE OFFICES and sample rooms on the 18th and 19th floors of
THE REPUBLIC.
S. E. cor. State and Adams-sts. Liberal concessions under sublease to May 1st, 1915, with straight lease of 1 to 5 years thereafter.
GORDON STRONG & CO.,
209 S. State-st. Harr. 8191.

TO RENT — TWO LARGE PRIVATE OFfices and large reception room, all daylight, opposite elevators; $40 per month, including service. Apply
BALLARD, ROWE & WHITMAN, AGTS.,
Tel. Harrison 1200. 201, 431 S. Dearborn-st.

TO RENT—DESIRABLE OFFICE OR DESK. THE DELAWARE BUILDING.
N. e. cor. Randolph and Dearborn-sts.
Small or large space. Reasonable rental. Modern, up to date building.
WHITE & TABOR, Agents, Franklin 4600.

TO RENT—DESIRABLE LIGHT ROOM 20X 60, suitable for store or office, facing Madison-st., on second floor Heyworth Bldg.; $125 per month, including fixtures if desired. Call at 1, 201 Heyworth Bldg., Madison and Wabash.

TO RENT—16TH FLOOR, NEW OTIS BLDG.; handsome, daylighted, outside offices; north light; 575 square feet; vault; present rental $100 per month. Apply office of bldg., 1338, 10 S. La Salle-st.

TO RENT—SALESROOM OR OFFICE FACing lake front—Michigan-av., 240. L. N. Michigan-av., Ward Building, between Madison and Washington. Inquire in millinery store downstairs, Harzaen & West.

TO RENT—OFFICE, SINGLE, FRONT, $15 per month; court office, $10; suite of two, $20; of 3, $35; cor. suite $38; modern bldg. with all conveniences. BONHEUR, 326 River-st., foot of Wabash-av.

TO RENT— TO RENT—
MODERN OUTSIDE OFFICES.
ATTRACTIVE RENTAL.
OFFICE SUITE LA SALLE HOTEL.
PAUL G. LOEBER & CO., 21 N. LA SALLE.

TO RENT—OFFICES, FLOORS, BUSINESS locations; renting dept. specially organized for every requirement in loop district. Tel. Wabash 3587. O'BEIRNE, 220 So. Clark.

TO RENT—CHOICE LIGHT OFFICES IN the Morton Bldg., 538 S. Dearborn-st. Apply on premises or to GEO. H. TAYLOR, 515 Royal Ins. Bldg. Wabash 1246.

TO RENT—WE HAVE EXTRA PRIVATE OFfice in our new quarters which we will rent to high grade tenant at attractive price. 1522 Michigan-blvd. Bldg. Tel. Harrison 2500.

TO RENT—ROLL TOP MAHOGANY DESK and free phone, in elegantly furnished office, for $20 per month. 53 National Life Bldg.

TO RENT—DESK ROOM, LIGHT OFFICE; unlimited telephone; stenographer service. 701, 53 S. Dearborn.

TO RENT—OR SUBLET, BIG BARGAIN: Rooms 210 and 211, 22x26, Marquette Bldg. Apply Land Agent, C. & A. R. R. Co.

TO RENT—DESIRABLE FRONT OFFICE; $20. Dickey Bldg., 160 N. Dearborn-st.

TO RENT—ADAMS EXPRESS BUILDING. Choice space; offices and mercantile business. J. C. McCORD & CO., 115 S. Dearborn-st.

TO RENT—CHOICE OFFICE SPACE IN AD-vertising Bldg., 123 W. Madison-st., Room 1000. Central 5436.

TO RENT—A FEW DESIRABLE SMALL OFfices, $18 to $20; 120 S. State-st., opp. Palmer House. C. V. McERLEAN, 39 S. La Salle-st.

TO RENT— MARQUETTE BUILDING.
Desirable offices. Apply Room 940.

TO RENT—$70 OFFICE IN NEW BUILDING (160 sq. ft.) for $45 per month. Room 1900, 608 S. Dearborn-st. Harrison 8300.

TO RENT—CHOICE DESK SPACE FURnished; front office, cheap. Call afternoon. 604 Schiller Bldg.

TO RENT—DESIRABLE OFFICES, MODERATE RENTAL; MOD. CONV.; FIREPROOF. UNITY BLDG., 127 N. DEARBORN-ST.

TO RENT—DESIRABLE OFFICE OR DESK room; all conveniences; large law library. 1122-24 Stock Exchange Building.

TO RENT—453 GAS BLDG., HIGH CLASS desk space; desk, phone service, steno.; reas.; light office. Randolph 7273.

TO RENT—DESK IN BEAUTIFUL OFFICE; $4 and use of steno.; use of vault and storage rm. E. J. Smith, 20 E. Jackson-blvd.

TO RENT—DESIRABLE OFFICE SPACE; FRONTING STREET; INSIDE LOOP; $20.00 PER MO. UP. 140 S. Dearborn-st.

TO RENT—LIGHT OFFICES IN MODERN fireproof building. Dearborn, nr. Van Buren-st. D. HILL & CO. Randolph 2322.

TO RENT—SUITE 1128 McCORMICK BLDG. Very desirable; low rent. JOHN LARSON, Randolph 3597. 8 Sa. Dearborn-st.

TO RENT—ELEGANTLY FURNISHED OFfice in handsome suite; mahogany furniture; all conveniences; professional. Life Bldg.

TO RENT—CHOICE DESK SPACE; EXCEPtient steno. Marquette Bldg. Central 3557.

TO RENT — ½ OFFICE, DESK, OFFICE fidelity bond, use of tel. 607 Marquette Bldg.

TO RENT—DESK ROOM WITH TELEPHONE; reasonable. Room 42, 128 N. La Salle-st.

TO RENT—TO M. D.; HRS., 9 TO 12; 3 RMS.; Gas bldg.; $30. Address S H 128, Tribune.

TO RENT—ATTY. SUB-LOOP, 1546 Brooks-st. Central 1486. ROOM 1146.

TO RENT—A1 DESK SPACE, PHONE service, $15 per mo.; steno. 306 Monroe Bldg.

TO RENT—DESK WITH TELEPHONE service. 1140 Masonic Temple.

TO RENT—LIGHT OFFICES AND ATHENAEum Bldg., 162 N. Dearborn-st.; $15-$25.

TO RENT — HIGH CLASS DESK SPACE, desk, phones. 1010 Advertising Bldg.

TO RENT—$30 PER MO. OFFICE; ALSO DESK RM. unlimited phone, etc. 746 1st Nat'l Bk. Bldg.

TO RENT—CHEAP, SPACE IN OFFICE TO mfr's. agent. Room 304, 115 S. Dearborn.

TO RENT—412, 105 W. MONROE-ST., NEWly furn. office, $18; desk, $5; use of office, $3.

TO RENT—FINE OFFICE, $25 PER MONTH. Hartford Bldg. furn. or unfurnished.

TO RENT—DESK RM. R. 635, 30 N. LA Salle-st. Main 2574.

General.

TO RENT—BEAUTIFUL, LIGHT, SUNNY, 2 room office, hot and cold water, elec. lights, steam heat; best location in S. S. for a physician. Call Drexel 8106, a. m.

TO RENT—MOD. OFFICES, ON BELMONT-av., in front of sun suite or single; steam heat; fine loc. for doctors; only $25 per mo.; rent $8 to $15. SONTAG BROS., 3204 N. Clark.

TO RENT—LARGE, LIGHT OFFICES IN Warren Bldg., 127 W. Jackson-blvd. RIDENOUER & ERICKSON, 535 E. 47th-st.

TO RENT—S. E. COR. 69TH AND WENTworth ..... $10-$17.50
T. E. WELLS, 190 W. Jackson-blvd. Wab. 3592.

TO RENT—FLOORS AND LOFTS.

TO RENT—FLOORS, STORES, BUILDINGS, and manufacturing space in all business districts. Phone, write, or call for our COMPLETE LIST.
MURDOCK, JAMES & CO.,
17 N. La Salle-st. Phone Franklin 258.

TO RENT—GREAT LAKES BUILDING. Stock space in new, sprinkled bldg.; perfect light; all conveniences rented.
UNIVERSITY OF CHICAGO,
604, 180 W. Madison-st. Tel. Main 3559.

TO RENT—MFG. SPACE; CHEAP. 412-420 S. Dearborn; unusual light; manufacturing space, from 600 to 3,600 square feet; best of service; semi-fireproof building.
C. F. Ferrell, 203 S. Dearborn-st. Harr. 1286.

TO RENT— TO RENT
Stores, floors, and lofts. Steam and power. Central 2874.
J. J. HARRINGTON & CO.,
1124 First National Bldg.

TO RENT—BUILDINGS, FLOORS, AND space, 15 ft. or 18 ft. without railroad and river facilities, and will build to suit. Tribune.

TO RENT—BLDGS., STORES AND FLOORS. MADDEN BROS., 140 S. Dearborn-st.

TO RENT—BLDGS., STORES AND FLOORS. GRANT CARPENTER CO., 6 N. Clark-st.

TO RENT—ST. CLAIR BLDG.—
N. W. Cor. Erie and St. Clair.
ROWE, REALTY CO. Main 2181.

TO RENT—NEW STORES, 80. WEST COR. Wentworth and 39th; modern; suitable for any kind business; special inducements to good tenants. MONTAGUE, Doug. 2488.

TO RENT—STORE; GOOD LOC.; EQUIPPED for elec. studio; fine for any business; clear mod. bldg.; reasonable rent. L. REES, 11028 Michigan-av.

TO RENT—STORES, 210 E. 22D-ST. ..

...TE—FARM LANDS.

...ichigan.

...S THIS INTEREST YOU?
...land to be found near Corn-
...sell in 5 and 10 acres; price
...per acre; terms easy; only
...re and 30 year abstract will
...R. LAECHETT, Darlington,

...ISCONSIN FARMS AND
...the GENUINE BARGAINS,
...to-day for FREE LISTS.
...REALTY CO., 184 W. Lake St.,
...Marquette Bldg., Chicago.

...CONSIN—15,000 ACRES SE-
...cut over lands in Ashland
...o suit purchaser. Low prices,
...own, good schools, churches,
...potato warehouse, cheese
...6 Ashland Blk., Chicago, Ill.

...US SHOW YOU LAND
...ing; cut-over loam soil; good
...schools, churches, cheese
...factories. Call or write Soo
...Line Land Dept., 140 S. Clark-st.

...EXCHANGE—IMPROVED
...also 2,000 acres unim-
...ty land.
...44 W. Lake-st. Austin 411.

...TY, THE CITY OF BEAUTI-
...shawaka, and Indian Lakes,
...line. Terms. M. A. Peoples,
...Harr. 7069

...ERE TO GO TO THE RICH
...in; easy terms. J. K. ORVIS
...rborn-st.

...ORIDA LANDS, NOR CEN-
...easy terms. Henriksen Land
...g., Chicago.

...RM, WIS., WOOD SOIL,
...k; tall crops; price $6,000.
...Tribune.

Miscellaneous.

...FARMS OF 40, 80, 100, 160,
...ch; prices from $6 per acre
...unimproved. Cash or easy
...your inquiries. Call, or
...ice for equal quality.
...ON, Stock Exchange Bldg.

...E—TIMBER & COAL.

...ISH COLUMBIA TIMBER—
...ial tracts. If in good time
...it is cheap. Full particulars
...Company, First Floor, Bank
..., Vancouver, B. C.

...E—MISCELLANEOUS.

...K OF "BARGAINS"—
...st of fine pianos—contains de-
...e properties—houses, apart-
...buildings, and hotels, as well
...rices. Each property listed at
...ose out quickly. Terms will
...uit. Send for this valuable

...H. BARTLETT & CO.
...RGEST REAL ESTATE
...ERATORS.
...59-69 W. Washington-st.

...TION LINE CORNER, NR.
...6,000. SNAP. Easy terms.
...alue. ARTHUR W. DIX &
...S. Michigan-av. 95th and
...n afternoons.

...NFORMATION.

...E AVERAGE MAN — NOT
...ices in upper Wisconsin write
...vancement Assn., 1641 First
...Milwaukee, Wis.

...TEXAS AND OFFICIAL
...l yearly; Texas land buyers'

...ion Bureau, Dallas, Texas.

...ICATIONS CONCERNING
...l crops of Wisconsin free to
...consin State Board of Immi-
...S. Madison, Wis.

...TATE WANTED.

...AYWOOD OR OAK PARK,
...cash, 60 ft. vacant, residence
...& N. W. & Aurora lines.
...288, 1060 Old Colony Bldg.

...ITY EDGEWATER OR
...ts, for clear $6,500 home and
...H. BROWNE & CO., 1222

...Brokers.

...TEL RATES, OHIO TO
...av. district, Hyde Park
...ings in same districts where
...del for strong hotel tenants.
...k, 1226 First Nat. Bk. Bldg.

...E HEAT SOUTH SIDE
...ty, under $15,000; will pay
...ecessary; monthly
...rests 7 per cent. Tribune.

...UY FOR CASH, GOOD VA-
...ed Chicago property; quick
...MULHOLLAND & CO., 39

...L, CLEAR FARM, NEAR
...payment on my new 24 apt.
...all rented; $9,500 yearly in-
...Address N W 133, Tribune.

...WILL PAY CASH FOR IM-
...and will purchase your equi-
...See us.
...& CO., 110 S. Dearborn-st.

...Y BLDG. ALONG N. W. "L";
...will pay up to $30,000; give
...act at once. Address S N

...LAT BUILDING IN LAWN-
...cash.
...RIN, 1314 Ashland Block.

...L BUY FOR CASH BAR-
...or vacant. See us.
...S, 1109 N. Dearborn-st.

...NOW VALUES AND CAN
...y in 10 to 60 days. McCLUN,

...UY 6 APT. BLDGS.; HAVE
...cash waiting. JONES &
...712 1st Nat'l Bank Bldg.

...ERS OF HYDE PARK
...st property for sale with G.
...911 115 S. Dearborn-st.

...Y FOR CASH 2 TO 6 FLATS
...or cottage you will lose on
...ash. 118 N. La Salle-st. Rm. 511

...ESTATE BARGAINS, IM-
...for cash. Particulars
...Tribune.

...BUY BARGAINS IN REAL
...tion.
...CHER & CO., Tribune Bldg.

...RE THE QUICKEST CASH
...go real estate. S. SCHALL-
...Chamber of Commerce Bldg.

...E HAVE SEVERAL CASH
...at bldgs. now.
...HNSON, 4806 Broadway.

...T WITH $1,000 EQUITY;
...side vacant flat for improve-
...ddress S C 899, Tribune.

...TE FOR EXCHANGE.

...partments.

...FLAT BLDG., NR. LIN-
...ts for $1,700 per year; price
...,750. Want business, dwelling
...small residence for equity.
...RDRIDGE & CO.,
...Randolph 845.

...WNERS with $20,000
...as far as Highland Park,
...S: Side flats and residences
...and C. SCOTT
...Tel. Rand. 6634.

...21 FLAT, N. S., AL LOCA-
...guaranteed 6% net. Tel.
...Av. Monroe 5, Lake Shore Drive.

...$36,000, 5 yr. mtg., for good
...nd cash, with or without 6 flat
...$8,000. Address S N 531,

...E — SPLENDID INCOME
...ent $3,510; mortgage $15,-
...consider old improved or va-
...Address P J 398, Tribune.

...MBER OF MEDIUM AND
...tment buildings to exchange

...OLF & CO., Rector Bldg.

...10,000 EQUITY IN NEW 4
...ton Park sub. for
...and car.
...RON & CO., 110 S. Dearborn.

...E—GOOD 8 APARTMENT
...h Side; price, $29,000; mtge.
...ve you to offer? Address P

...-3 FLAT, HYDE PARK;
...nt some cheap lots. CON-

...FOR VACANT ..... NEW
...63d-st., steam; 25x81;
...REFIELD, 246 W. 63d-st.

...AT, STEAM, FOR CLEAR
...n L 565, Tribune.

REAL ESTATE FOR EXCHANGE.

Apartments.

...ge—
...district, cor 45 flats; income

...ent, 18 apartments; income over

...Steward res.; value $60,000.

...business block; income $8,200.

...Rented small flat; income $1,680.

...home over $7,500. Small mortgage.

Farms and Acres.

...ACRES, 35 MILES FROM NEW OR-
...leans, La.; all level prairie; no stumps or
...rocks; best district for sugar cane and
...cotton; very rich soil; $5 per acre; will
...take one-half other good property in exchange,
...or cash and mortgage. Schwartz Bros.,
...929 Plymouth Bldg., Minneapolis, Minn.

...FOR EXCHANGE—8,200 ACRES TIMBER
...land, yellow pine, gum, and hickory;
...will cut about 10 acres per year. Want Chi-
...cago property. Address S T 216, Tribune.

...FOR EXCHANGE—IMP. MIC. FARM, GOOD
...soil, new 3 room house, $5,500 clear; want
...Chicago real estate. REAL ESTATE CLEARING
...HOUSE, 2 S. La Salle-st.

...FOR EXCHANGE—BEST FLORIDA LAND;
...are ready for cultivation; want city im-
...proved or vacant, or farms near Chicago, any
...value. Address J 424, Tribune.

...FOR EXCHANGE—CLEAR SOUTHERN PLANTA-
...tion for good Chi. income property, $50,000 to
...$100,000. M. G. KIBBE & CO., 20 E. Jack-
...son-blvd.

...IF THE BEST—ANY SIZE AND VALUE,
...best imp. farms and Chicago income proper-
...ty to exchange. Mail full details of what you
...have and want. WILLIS S. BOOTH, La Salle,
...Ill.

...FOR EXCHANGE — CLEAR 160 ACRES ALA.
...farm land for N. S. 2 or 3 flats; will assume.
...Address S N 292, Tribune.

...BEST LANDS, GROW COTTON; FLA.;
...easy terms; tract 20 acres up; near Orlando.
...Address O 456, Tribune.

...IF YOU WANT A NICE CLEAR IND. MICH.
...or Wis. farm for your city property, send full
...description to E. A. HILL & CO., 184 W. Lake-st.

...FLA., MICH. AND WIS. FARMS; WANT
...city prop. FICKLIN, 54 W. Randolph-st.

Vacant.

...TO EXCHANGE—VACANT BUSINESS COR-
...ner on Wilson-av., value $18,000, for 6 or 12
...flats on North Side. Address S N 150,
...Tribune.

...TO EXCHANGE—WILL GIVE CLEAR ½
...acre lots, A1 location, and cash for equities
...or small improved or vacant properties.
...Address S D 89, Tribune.

...WHAT HAVE YOU TO TRADE FOR $10,000
...new Milwaukee vacant? 348 Marquette
...Bldg. Cent. 5482.

...WANTED—CHICAGO IMPROVED FOR
...$1,000 equity in East Chicago, Indiana, va-
...cant. Address A 251, Tribune.

...LOTS, JACKSON, MICH., OPPOSITE
...railroad shops; clear. Address O 457, Trib-
...une.

Miscellaneous.

...WE MAKE A SPECIALTY OF TRADING
...property that you don't want for property
...you do want. List your property with us
...and see us. HINNER & BASHIN, 1314
...Orchard Block 138 N. Clark.

...TO EXCHANGE—MODERN BRICK STORE AND
...flat, Broadway, North Edgewater, $15,500
...value; $6,000 ..... Want $2,500 cash, balance in
...easy terms. Address S H 180, Tribune.

...$20,000 EQUITY IN MILL CONST. BLDG.,
...N. E. switch, for good party. Address P H
...Tribune.

...TO EXCHANGE—$25,000 EQUITY SMALL
...Western holding for improved Illinois or
...Indiana farm. Must bear investigation. Ad-
...dress E D 89, Tribune.

...TO EXCHANGE—BUS. COR., NINE NEW
...flats rent, $6,600; price, $60,000; mtg., $18,-
...000. G. W. O'BRIEN, 1402 E. 63d-st.

Farms and Acres.

...160 ACRES, 35 MILES FROM NEW OR-
...leans, La.; all level prairie; no stumps or
...rocks; best district for sugar cane and
...cotton; very rich soil; $5 per acre; will
...take one-half other good property in exchange,
...or cash and mortgage. Schwartz Bros.,
...929 Plymouth Bldg., Minneapolis, Minn.

...FOR EXCHANGE—8,200 ACRES TIMBER
...land, yellow pine, gum, and hickory;
...will cut about 10 acres per year. Want Chi-
...cago property. Address S T 216, Tribune.

...FOR EXCHANGE—IMP. MIC. FARM, GOOD
...soil, new 3 room house, $5,500 clear; want
...Chicago real estate. REAL ESTATE CLEARING
...HOUSE, 2 S. La Salle-st.

...BEST FLORIDA LAND;
...are ready for cultivation; want city im-
...proved or vacant, or farms near Chicago, any
...value. Address J 424, Tribune.

...FOR EXCHANGE—CLEAR SOUTHERN PLANTA-
...tion for good Chi. income property, $50,000 to
...$100,000. M. G. KIBBE & CO., 20 E. Jack-
...son-blvd.

...IF THE BEST—ANY SIZE AND VALUE,
...best imp. farms and Chicago income proper-
...ty to exchange. Mail full details of what you
...have and want. WILLIS S. BOOTH, La Salle,
...Ill.

...FOR EXCHANGE — CLEAR 160 ACRES ALA.
...farm land for N. S. 2 or 3 flats; will assume.
...Address S N 292, Tribune.

...BEST LANDS, GROW COTTON; FLA.;
...easy terms; tract 20 acres up; near Orlando.
...Address O 456, Tribune.

...IF YOU WANT A NICE CLEAR IND. MICH.
...or Wis. farm for your city property, send full
...description to E. A. HILL & CO., 184 W. Lake-st.

...FLA., MICH. AND WIS. FARMS; WANT
...city prop. FICKLIN, 54 W. Randolph-st.

Vacant.

...TO EXCHANGE—VACANT BUSINESS COR-
...ner on Wilson-av., value $18,000, for 6 or 12
...flats on North Side. Address S N 150,
...Tribune.

...TO EXCHANGE—WILL GIVE CLEAR ½
...acre lots, A1 location, and cash for equities
...or small improved or vacant properties.
...Address S D 89, Tribune.

...WHAT HAVE YOU TO TRADE FOR $10,000
...new Milwaukee vacant? 348 Marquette
...Bldg. Cent. 5482.

...WANTED—CHICAGO IMPROVED FOR
...$1,000 equity in East Chicago, Indiana, va-
...cant. Address A 251, Tribune.

...LOTS, JACKSON, MICH., OPPOSITE
...railroad shops; clear. Address O 457, Trib-
...une.

Miscellaneous.

...WE MAKE A SPECIALTY OF TRADING
...property that you don't want for property
...you do want. List your property with us
...and see us. HINNER & BASHIN, 1314
...Orchard Block 138 N. Clark.

...H. BARTLETT & CO.
...RGEST REAL ESTATE
...ERATORS.
...59-69 W. Washington-st.

...TION LINE CORNER, NR.
...6,000. SNAP. Easy terms.
...alue. ARTHUR W. DIX &
...S. Michigan-av. 95th and
...n afternoons.

REAL ESTATE LOANS.

...MONEY TO LOAN
...on real estate at current rates.

...BUILDING LOANS
...made to responsible parties.
...HIBERNIAN BANK,
...Clark and Monroe-sts.

...LOANS ON CHICAGO REAL ESTATE.

...OGDEN, SHELDON & CO.,
...105 N. CLARK-ST.

...SECOND MORTGAGE LOANS ON CHICAGO
...improved real estate; $100 to $10,000 to loan
...at 6 per cent. All loans closed in 48 hours
...at no charge. Call or address J. H. BARTLETT & CO.,
...6-8 West Washington-st.

...MORTGAGE—16 APT. NEW AND MOD-
...ern; stairs and porches; located in
...Ravenswood; price $35,000; mtg. $40,000,
...5½ per cent; principals only. PERRY L.
...WABASH 2626.

...JOHN P. MARSH & COMPANY, BANKERS.
...1020 TRIBUNE BUILDING.
...Represent large estates and loan funds for
...several corporations and many individuals.
...BUILDING LOANS A SPECIALTY.

...MONEY TO LOAN ON MORTGAGES.
...HENRY L. SCHOLCRAFT,
...906 S. MICHIGAN-AV. HARR. 840.

BUILDING MATERIAL.

...FOR SALE—250,000 FT. EXTRA WELL SEA-
...soned second hand white pine lumber, run-
...ning from 2x4s to 10x10s; lengths up to 6 ft.;
...material is coming out of elevator in Detroit
...and is genuine white pine of soft texture;
...must move and will make exceptionally low
...prices. Advise quantity desired. Address S N
...122, Tribune.

...UTILITY WALL BOARD TAKES CALCI-
...mine tints or flat tone paints beautifully; use
...it for building or remodeling for garages, sleep-
...ing porches, etc., 5 fiber board layers cemented
...with 4 layers of asphalt. Phone Kedzie 2365.
...THE HEPPES CO., 4548 Fillmore-st.

...FLEX-A-TILE ASPHALT SHINGLES—
...Flex-a-Tile Asphalt Shingle roofs are the
...finest in every way—from an artistic stand-
...point as well as in enduring satisfactory serv-
...ice. Economical, too. Investigate now. Phone
...Kedzie 2365.
...THE HEPPES CO., 4548 Fillmore-st.

...RECEIVER'S SALE PURCHASE—
...Beginning Saturday until sold, 2,000,000 ft.
...2x4, 2x6, 2x8, 2x10, 3x6, 3x12, 6x12, all lengths,
...also maple and pine flooring, sash and doors,
...at sacrifice; any quantity. Salesmen at
...grounds, S. E. Cor. 35th and Parnell.

...ANDERSON AND LIND MFG. CO.,
...Manufacturers of millwork.

...Factory, 2127-39 Iowa-st. Ph. Humboldt 906.
...Estimates cheerfully furnished.

...YOUR BUILDING DESIGNED AS YOU
...want it. Charges reasonable. No stock plans.
...Licensed architect. Address P 853, Tribune.

...BUILDERS, ATTENTION—STOCK PLANS,
...$1; to order, $10; house, 2 flats, or store.
...ERNEST R. BRAUCHER, Arch., Strauss Bldg.

...REAL ROOFING TO PER ROLL. MIL-
...LER, 1116 W. Lake-st. Monroe 422.

...PLANS OF FLATS AND HOUSES, $1; SPECI-
...fications, $5. Home Builder, 1143 Unity Bld.

MORTGAGES FOR SALE.

First Gold Mortgages.

...$800 to $6,500, 6% net, secured by North Side
...new two and four flat brick buildings. Com-
...mission to brokers.

...WILLIAM ZELOSKY,
...1905 Belmont-av. Tel. Lake View 1641.

...FOR SALE—$5,000 6% 1ST MTG. SECUR-
...ity, new brick flat and flat bldg. Chicago
...Title & Trust Co. paper and guar. policy. Will
...discount 5% for immediate sale.

...SAFE FIRST MORTGAGES, 5½-6%.
...BURHANS ELLINWOOD & CO.,
...25 N. Dearborn-st.

FINANCIAL.

...RATED NOTES AND SECURITIES BOUGHT
...and sold; intrust your financial commissions
...to me for prompt, efficient, personal service.
...R. B. HIGBEE, Independent Financier, Chi-
...cago. Mail address P. O. Box 702.

...UNUSUAL OPPORTUNITY FOR SMALL IN-
...vestor; Chicago city bond; security better
...than first mortgage; attractive prices. Ad-
...dress S 164, Tribune.

...WE BUY HEIRS' ESTATES IN TRUST AND
...probate claims against estates; loans. Pro-
...bate Investment Co., 420 Ashland Block.

...TO INVESTORS—WE SELL LISTED SECURITIES,
...mortgages and loans. See F. D. FOLLANS-
...BEE, 110 S. Dearborn-st.

...WILL MAKE SIX MONTHS' LOANS ON
...listed stocks. Address O 180, Tribune.

PERSONAL PROPERTY LOANS.

...MONEY TO LOAN, 1 PER CENT, NO OTHER
...charge; on diamonds, watches, jewelry.
...FIRST STATE PAWNERS' SOCIETY,
...27 Washington-st., corner Dearborn-st.

...FIRST STATE INDUSTRIAL WAGE LOAN
...SOCIETY.
...25 N. DEARBORN-ST.
...LOANS ON SALARY.
...UNDER STATE CONTROL.

...LOANS ON WATCHES, DIAMONDS, AND
...jewelry at lowest rates. GEO. M. POE, Pa-
...tentee American Pawnbroker, 9 W. Adams-st.

STOCKS AND BONDS.

...WANTED—GOOD STOCKS OR BONDS. ALL
...or part of $100,000. Address with full particu-
...lars Nov. 4, 5, and 6, CHAS. F. NEAD, Sher-
...man House.

...SEWER BONDS FOR SALE—SAFEST IN-
...vestment; pay good interest; first lien on prop-
...erty. William E. Dee Co., 30 N. La Salle-st.

TYPEWRITERS AND SUPPLIES.

...ANY MAKE RENTED—3 MOS., $4 AND UP.
...DELIVERED SAME DAY.
...Machines in first class condition; new rib-
...bon, prices reasonable. No stock plans.
...Licensed architect. Address P 853, Tribune.

...BUILDERS, ATTENTION—STOCK PLANS,
...$1; to order, $10; house, 2 flats, or store.
...ERNEST R. BRAUCHER, Arch., Strauss Bldg.

...REAL ROOFING TO PER ROLL. MIL-
...LER, 1116 W. Lake-st. Monroe 422.

...PLANS OF FLATS AND HOUSES, $1; SPECI-
...fications, $5. Home Builder, 1143 Unity Bld.

MORTGAGES FOR SALE.

First Gold Mortgages.

...$800 to $6,500, 6% net, secured by North Side
...new two and four flat brick buildings. Com-
...mission to brokers.

...WILLIAM ZELOSKY,
...1905 Belmont-av. Tel. Lake View 1641.

...FOR SALE—$5,000 6% 1ST MTG. SECUR-
...ity, new brick flat and flat bldg. Chicago
...Title & Trust Co. paper and guar. policy. Will
...discount 5% for immediate sale.

...SAFE FIRST MORTGAGES, 5½-6%.
...BURHANS ELLINWOOD & CO.,
...25 N. Dearborn-st.

FINANCIAL.

...RATED NOTES AND SECURITIES BOUGHT
...and sold; intrust your financial commissions
...to me for prompt, efficient, personal service.
...R. B. HIGBEE, Independent Financier, Chi-
...cago. Mail address P. O. Box 702.

...UNUSUAL OPPORTUNITY FOR SMALL IN-
...vestor; Chicago city bond; security better
...than first mortgage; attractive prices. Ad-
...dress S 164, Tribune.

...WE BUY HEIRS' ESTATES IN TRUST AND
...probate claims against estates; loans. Pro-
...bate Investment Co., 420 Ashland Block.

...TO INVESTORS—WE SELL LISTED SECURITIES,
...mortgages and loans. See F. D. FOLLANS-
...BEE, 110 S. Dearborn-st.

...WILL MAKE SIX MONTHS' LOANS ON
...listed stocks. Address O 180, Tribune.

PERSONAL PROPERTY LOANS.

...MONEY TO LOAN, 1 PER CENT, NO OTHER
...charge; on diamonds, watches, jewelry.
...FIRST STATE PAWNERS' SOCIETY,
...27 Washington-st., corner Dearborn-st.

...FIRST STATE INDUSTRIAL WAGE LOAN
...SOCIETY.
...25 N. DEARBORN-ST.
...LOANS ON SALARY.
...UNDER STATE CONTROL.

...LOANS ON WATCHES, DIAMONDS, AND
...jewelry at lowest rates. GEO. M. POE, Pa-
...tentee American Pawnbroker, 9 W. Adams-st.

STOCKS AND BONDS.

...WANTED—GOOD STOCKS OR BONDS. ALL
...or part of $100,000. Address with full particu-
...lars Nov. 4, 5, and 6, CHAS. F. NEAD, Sher-
...man House.

...SEWER BONDS FOR SALE—SAFEST IN-
...vestment; pay good interest; first lien on prop-
...erty. William E. Dee Co., 30 N. La Salle-st.

TYPEWRITERS AND SUPPLIES.

...ANY MAKE RENTED—3 MOS., $4 AND UP.
...DELIVERED SAME DAY.
...Machines in first class condition; new rib-
...bon, prices reasonable. No stock plans.
...Licensed architect. Address P 853, Tribune.

...BUILDERS, ATTENTION—STOCK PLANS,
...$1; to order, $10; house, 2 flats, or store.
...ERNEST R. BRAUCHER, Arch., Strauss Bldg.

...REAL ROOFING TO PER ROLL. MIL-
...LER, 1116 W. Lake-st. Monroe 422.

...PLANS OF FLATS AND HOUSES, $1; SPECI-
...fications, $5. Home Builder, 1143 Unity Bld.

BUSINESS CHANCES.

...AGENCY WANTED—
...Kentucky or Ohio, young man of ability and
...sales exp.; desires to represent reliable com-
...pany or concerns after Jan. 1st. Address J
...1, Tribune.

...AGENCY — BIG MONEY; EVERYBODY
...needs; own gas for cooking and heating; won-
...derful invention; $100 will start agency; ex-
...cess Utilities, 812 S. Clark-st., Chicago, Ill.

...AUTOMOBILE SCHOOL FOR SALE—INCOR-
...porated for $2,000; repairing and storage;
...lease at once; for quick deal will sell for
...less than one-half; part cash, balance pay-
...ments. BLANKENSHIP, 3732 S. State-st.

...BAKERY—FOR SALE—AND COMPLETE
...outfit. 1712 Wells-st.

...BARBER SHOP—FOR SALE—SHORT
...hours; have two places; take care of one. 3
...N. La Salle-st., Tacoma bldg.

...BILLIARD PARLOR—BARGAIN; 7 TABLES;
...good location; $400 cash, balance to suit buyer.
...GOETZ, 1232 Wrightwood-av.

...BOARDING HOUSE—42 ROOMS—SELECT
...location; 5 minutes to business center; clear-
...ing $500 monthly; first time offered.
...JOHN C. STERCHIE & CO., 82 W. Washington.

...CAFETERIA — FOR SALE, CHEAP — ON A
...busy transfer corner. Address S H 65, Trib-
...une.

...CANDY STORE—WILL SACRIFICE MY
...beautiful candy and ice cream parlor on ac-
...count of sickness. This store made $900 in
...December; rent, $45; lease, 1905; cheap rent; part
...cash. 1015 E. Forty-third-st.

...CANDY STORE—IN LOOP; $300 BUYS; A
...bargain. Address S C 424, Tribune.

...CAPITAL—ILLINOIS CORPORATION CAN
...use $5,000 for working capital; have an ex-
...ceptionally good proposition and a competent
...working organization. Work has been carried
...past the experimental stage and found to be
...both practical and profitable. Business is per-
...fectly legitimate, but of a character that cannot
...be handled by banks at this time. Right party
...can have treasurership, with or without sala-
...ries. Business and references will bear fullest
...investigation. Address S T 528, Tribune.

...CAPITAL—IF YOU HAVE A GOOD BUSI-
...ness and want more capital, or want to retire
...from active business, or your business is a
...good, legitimate one, we can probably find you
...capital wanted. No mining, oil, or schemes of
...any kind considered. No charges of any kind
...until capital is secured. C. FRANK TAYLOR,
...406-7 Fort Dearborn Bldg.

...CAPITAL—OFFICE MAN WILL PUT IN
...his entire time and about $2,500 in good
...proposition. Address N 375, Tribune.

...CAPITAL—PAY COST OF PATENTS ON MA-
...chine; int. in. Call evgs., 2d flat, 5237 S.
...Marshfield-av.

...CAPITAL — $100 OR MORE; SAFETY AND
...large profit assured. Address S H 199, Trib-
...une.

...CIGAR, CIGARETS, TOBACCO, PIPES,
...candy, ice cream parlor, combined between
...two theaters; at very reasonable price if taken
...at once. Phone Drover 2063.

...CLEANING, DYEING STORE—EXCL. LOC.;
...partners disagree. Will sacrifice. Tel. Su-
...perior 1212.

...CLOTHING YARD IN GROWING CITY OF 20,000,
...including 1401 feet of ground, capacity fifteen
...cars, office, furniture, scales, two teams of
...horses, two wagons, shutes, etc.; $3,000 takes
...business. WOEHLER, Kankakee, Ill.

...DELICATESSEN—THE BEST LOCATED DELI-
...catessen, sacrifice $575; new stock, fixtures,
...etc.; exclusive cash trade; $30 rent; owner not dealer. 6732 W.
...Madison.

...DELICATESSEN FOR SALE—VERY REAS.;
...¼ blk. L. 1133 Granville-av., N. Edgewater.

...DENTAL PRACTICE — $300; $100 CASH,
...balance monthly. Address L 312, Tribune.

...FLOWER STORE—FOR SALE—REASON-
...able; on account of other business; best loc.
...on S. S.; 356 E. 43d-st.

...GROCERY AND DELICATESSEN—GOOD,
...clean, well established, paying; for cash;
...petition; good set of fixtures, up to date stock,
...modern 4 room flat, selling account sickness; no
...agents. 9635 Maryland-av.

...GROCERY AND MEAT—FOR MARRIED
...man on North Side; money maker for right
...party. Will invoice. Address L 574, Tribune.

...HAIR DRESSING PARLOR—1915 OGDEN-
...av.; reasonable, on account poor health.

...HOTEL—FAMILY; MODERN; BEST; HIGH
...class patronage; substantially furnished; well
...located; 65 rooms; price $7,000; terms. JOHN
...C. STERCHIE & CO., 82 W. Washington.

...HOTEL—EXTRAORDINARY OPPORTUNI-
...ty to buy 60 room bldg., Grand-blvd., suitable
...for hotel. BESSEY & KIRKLEY, 818 First
...National Bank Bldg.

...HOTEL—FOR SALE—24 ROOMS; NICE FUR-
...nished; good paying; fine location; reason for
...selling; part time. Address A 999, Tribune.

...HOTEL—FOR SALE—CHEAP—OR WILL
...trade for 6 or 8 flats. 622 W. Madison.

...INVESTMENT—WE WANT $5,000 AND CAN
...show where it will be an investment of un-
...usual earning capacity; with it will go a post-
...tion that will make it worth your considerating;
...we will give reference and require same. Ad-
...dress L 402, Tribune.

...INVESTMENT—A MANUFACTURING CON-
...cern making steel equipment needs working
...capital from private individual. A good pay-
...ing proposition. Will stand rigid investiga-
...tion. Address S O 470, Tribune.

...INVESTMENT—OPPORTUNITY FOR LIVE
...man with $6,000 to engage and take active
...part in legitimate business, established twenty
...years; investigation solicited; principals only.
...Address S H 168, Tribune.

...INVESTMENT—$5,000; WANT GOOD OFFICE
...man or traveling salesman; salary $200 per
...month and up to right party. Address N W 280,
...Tribune.

...INVESTMENT—WANT PARTY TO INVEST
...$5,000 in auto tire safety valve; proveneus
...blowouts; salary $200 per month to right party.
...Address S H 281, Tribune.

...INVESTMENT WANTED — MAN WITH
...$2,200 to buy my business, making $50 to $60
...weekly; easy work; short hours; investigate.
...Address L 503, Tribune.

...INVESTMENT—AN ESTABLISHED BUSI-
...ness about to incorporate offers an opportuni-
...ty for an investment of $40,000 with or without
...services. Address O 106, Tribune.

...INVESTMENT—$1,000; SALARY AND COM-
...mission to travel south and appoint agents.
...Address N W 279, Tribune.

...LADIES' HAIRDRESSING PARLOR WANT-
...ed to buy or sublet; good rent; loop district. Ad-
...dress H 352, Tribune.

...LAUNDRY—STEAM, WITH BUILDING, IN
...Southern Michigan. Price $1,400. Write for
...terms. P. O. Box 40, Colon, Mich.

...LAUNDRY REBATE—CASH REBATE PAID
...to business men for their laundry business.
...Interested? Address N 183, Tribune.

...LAUNDRY—FARMER, WITH $600, AD-
...dress P 505, Tribune.

...LUNCH ROOM—OLD EST.; GOOD BUSI-
...ness; cheap rent; account sickness; sell
...cheap. PROGRESSIVE, R. 607, 69 W. Wash-
...ington-st.

...MAIL ORDER BUSINESS WANTED — PAY-
...ing; state price. Address L 120, Tribune.

...MANUFACTURERS—CALL UP CENT. 2388
...or write 346 Marquette Bldg., Chicago, for in-
...formation concerning South American chances.

...MEAT MARKET—FOR SALE; BEST PAY-
...ing on North Side. Address P 276, Tribune.

...MILLINERY—FOR SALE—RETIRING; NORTH-
...west Side; fine location; with or with-
...out property. 3214 Armitage-av., Belmont
...7388 and Belmont 628.

...MILLINERY, FANCY GOODS—ESTAB.;
...fine stock; reas.; paying. Address D 520,
...Tribune.

...MILLINERY STORE—FOR SALE—4020
...North-av.; estab. 15 yrs.; no opposition;
...money than you can purchase from any other
...typewriter co. Send for catalogue or call at
...our salesroom. DEARBORN TYPE EX., Mo-
...nadnock Block. Phone Wabash 6989.

...MUSHROOM FARM—FOR SALE—INCOME
...$2,000 YEARLY; $4,000; TERMS. 2041
...GRACE-ST.

...NEWSPAPERS & MAGAZINES FROM ANY
...place on earth. P. O. News Co., 37 W. Monroe.

...PHOTO STUDIO—FOR SALE—OUTFIT,
...camera, lens, background, F. S. printer; at
...bargain. W. TUCKS, 5802 Aberdeen-st.

...REAL ESTATE, $1,000 — $250 CASH, $250
...per M. F. S. R., 610, 167 Washington-st.

...RESTAURANT FOR SALE—EXCEPTIONAL
...opportunity for right party; town 30,000. Of
...mi. from Chicago; average receipts $85 to $90;
...will stand investigate; terms cash. Address G.
...M. BAKER, Kenosha, Wis.

...RESTAURANT—BARGAIN IF BOUGHT AT
...once. 3215 Sheffield-av.

...ROOMING HOUSE—14 LIVING RMS. IN REAR;
...good neighborhood; license paid to May 1st;
...average $25 daily; have other bus.; long lease;
...clean rent. Address O P 904, Tribune.

...SALOON CORNER—FIRST CLASS, ON
...ground floor; new line; fully equipped and in good
...running order. S. S. Brewing Co., 3700 S.
...Halsted.

...SALOON—FOR SALE—HIGH CLASS DOWN-
...town corner, in first class running order; good
...reasons for selling; cheap rent. Apply Brewery
...Office, 908 W. 12th-st.

...SALOONS—WE HAVE SEVERAL FIRST
...class locations; all fully equipped and in
...good running order. Apply 918 W. 12th-st.

...SALOON—GOOD CORNER; HAVE OTHER
...business; sell reasonable if taken at once.
...Call Canal 6138.

...SALOON—FOR SALE—OR RENT—WILL IN-
...voice. 2022 N. Clark-st. Lincoln 5761.

...SALOON—LOOP; LICENSE, LEASE, STOCK
...and fixtures; $4,500. Tel. Wabash 8275.

...SALOON—A1 LOCATION, WACKER &
...BIRK BREWERY CO., 471 N. Despiaines-st.

...SCHOOL STORE—WILL SACRIFICE FOR
...cash or reas. terms; best location in Chi-
...cago; corner lunchroom. South Lake Park.

...SECRETARY — A YOUNG MAN IS RE-
...quired by promoter of big corporation, a re-
...sponsible position needing executive ability.
...Investment of $3,000 wanted. Address S H 583,
...Tribune.

...SHOE STORE—FOR RENT; BEST LOCA-
...tion in Chicago. Tel. Oakland 791.

...SHOE SHINE PARLOR—FOR SALE—LOOP
...district. Apply 8 S. Dearborn-st., Room 814.

...TAILORING AND CLEANING STORE—$150
...takes it; suburb; no competition. Address
...S H 50, Tribune.

...THEATER—ALL OR HALF INTEREST;
...sweet house, fine location, long lease, low
...rent; daily matinees; part time; would consid-
...er lease; owner leaving city. Address Owner,
...Vaudette Theatre, Michigan City, Ind.

...THEATER—STRICTLY MODERN, VENT.
...O. K., positively money maker; bargain if
...taken now. Have other best reasons for sell-
...ing. See me before going elsewhere. Not an
...agent. LANDGRAF, R. 407, 220 S. La Salle-st.

...THEATERS—LOCATED ON WEST SIDE, 500
...seats; ventilist on K. C. Circuit; Mendota,
...Ill.; lease; price, including all equipment, deposit
...on lease, etc., $1,500. See H. E. KELLY CO.,
...431 S. Dearborn-st., Suite 306-6.

...THEATERS—SEE OUR LIST BEFORE YOU
...buy; we have real live ones from 200 to 1,400
...seating; box office trials. H. E. KELLY CO.,
...431 S. Dearborn-st., Suite 306-6.

...THEATER—N. S.; VENT.; K. P. FINE LO-
...cation; 500 seats; $6 and 10c. Will sacrifice
...account of other int. Small cash payment
...bal. to suit. Phone owner, Ravenswood 7880.

...THEATER—500 SEATS; VENT. SYSTEM;
...fine live location; good business; cheap for
...quick sale. Room 404, 29 S. La Salle-st.

...THEATER BUYERS AND SELLERS, SEE
...us before you buy. Renting on easy terms.
...REAL EXCHANGE, 122 W. Madison-st.

...THEATER—ALL DAY RUN. FINE OPPOR-
...tunity right party. Address N 181, Tribune.

...THEATERS—SEE ME FIRST. THAT'S ALL.
...BAKER, 8 S. Dearborn-st. R. 1017.

BUSINESS CHANCES.

...THEATERS, DELICATESSENS, GROCER-
...ies, Confectioneries, Saloons, Rooming
...houses, Hotels, Popcorn Stands, Garages,
...Beauty Parlors, Restaurants, and Lunchrooms
...at big sacrifices. See H. E. KELLY CO., 431
...S. Dearborn-st., Suite 306-6.

...THEATER—M. P. N. S. 300 CAP.; PASSES
...all city ordinances, completely equipped; fine
...location; good proposition for right party;
...quick action; best reasons. See Owner, 813
...Stock Exchange, 9 to 1 p. m. License paid to
...Jan., 1915. No brokers.

...THEATER—SNAP—400 SEATS; SPECIALLY
...constructed bldg.; up to date in every re-
...spect; 10c straight; other interests force sac-
...rifice. Call any evening. 317 Chicago-av.,
...Evanston. Theater faces Main-st. station
...N. W. Ele.

...TURKISH BATHHOUSE—BEST CORNER
...outside of loop. Address P H 404, Tribune.

...PROMOTER WHO HAS FINE OFFICES AND
...good sales force, and is at present handling
...very large propositions successfully, wants
...to take stock proposition to raise $200,000 to
...$500,000. Investor will have sufficient sup-
...plus to bear their share of the expense. Please
...do not reply unless you are willing to invest
...anywhere from $5000 to $2,000 as initial ex-
...pense; proposition is absolutely sound. Ad-
...dress S O 518, Tribune.

...IF YOU ARE LOOKING FOR A GOOD BUSI-
...ness where you can invest your money and
...get active interest or business outright, either
...in manufacturing or mercantile, where the
...business shows a record of profits running back
...for a term of years, if you will see us we can
...probably find you what you want without any
...charge to you. 407 Fort Dearborn Bldg.
...Cent. 8288.

...A WELL ESTABLISHED FIRM IN TORON-
...to, with offices and warehouse accommoda-
...tions, desires of connecting with a good
...firm with a view of representing it in mutual advan-
...tage. Commission or outright buying. Ad-
...dress EDEN-McKENZIE CO., 114

Do Your Christmas Shopping Now

We urge you to do your Christmas shopping early, not only because many of our Christmas stocks are now complete but because it will add to your own comfort and in this way you will also co-operate with us in relieving the pressure upon our employes which generally grows so great just before Christmas.

CARSON PIRIE SCOTT & Co.

American Red Cross Station

—on the third floor—affords opportunity to secure at special discount ready-made articles and materials for making articles for the relief of the wounded and refugees in Europe. These articles will be forwarded by the American Red Cross to any Red Cross Association you designate.

New Fur-Trimmed Suits $45

Latest Development in Suit Fashions

BROADCLOTH combined with fur is one of the season's predominating suit modes.

We offer a collection of charming suits developed of broadcloth with fur, with that certain *cachet* and elegance difficult to describe but manifest at a glance.

One of several at this single price is the suit sketched.

It shows a clever application of the fur on the short coat and the tunic. The "choker" collar of fur and the large *pendant* buttons are the last word in garnitures. $45.

And perhaps the most interesting feature is the unrestricted variety to be found here—

For in Suits of cloth from $35 to $95, and in Suits of velvet from $37.50 to $125, every fashion *en vogue* which, we believe, would appeal to women of taste and refinement is presented. *Fourth Floor, North Room.*

Velvet-and-Broadcloth Frocks, $27.50

In these are presented one of the most attractive opportunities of the season in frocks—and that says much.

One of these charming frocks, for instance, has the very new side shirred tunic—another boasts a jaunty coatee—a third, the clever new braid bindings. $27.50.

Other frocks of serge and satin at $20 to $37.50 and of velvet and satin at $25 to $37.50.

Fourth Floor, North Room.

An Interesting Value in Seal Plush Coats at $50

THE deep lustrous pile of these seal plush coats closely resembles the fur itself.

Indeed, they are astonishingly like coats of seal-skin fur in appearance of the fabric, in the simple and luxurious lines, in careful fashioning, in details so skillfully worked out.

The illustration shows the new flare silhouette, the large matelot collar, the deep cuffs. But you must slip into one of these plush coats to really appreciate its most luxurious beauty.

These coats are unusual values at $50.

And there are a host of other plush coats as distinctive as these at prices ranging from $25 to $52.50.

Fourth Floor, North Room.

New Modes in Footwear

Lace and button boots of patent or dull calf with colored "buck" tops—

A most extensive assemblage of slippers of kid, satin, satin brocades and tinsel brocades in delightfully "different" effects.

At $7, $8 and $9 Pair.

Third Floor, South Room.

Blouses in Charming Modes

Specially Priced at $5.75 and $8.50

AGAIN a delightful collection of new blouses is offered, of which two of these newest comers are pictured.

The one at the right— is a blouse of shadow lace and delicately tinted messaline mounted over pale pink chiffon—and it has the very new *double* collar. A touch of black net adds a peculiar charm.

—Special at $8.50.

The other blouse at the left— is really unique in the realm of blouses. The tailored bodice of satin is relieved of severity by sleeves of Georgette crepe in light shades, and embroidery in the same tone defines the sleeve.

—Special at $5.75.

Costume blouses of silk and Georgette crepe, afternoon blouses of lace and chiffon, tailored blouses of satin and taffeta—at $5.75 and $8.50.

Fourth Floor, North Room.

New Silks, Velvets and Dress Goods

Important savings on fabrics chiefly in demand at the present moment can be effected by taking advantage of the following interesting price quotations.

All-Silk Crepe Faille and Silk-and-Wool Poplin at $3 Yard

Two particularly popular fabrics are offered in a wide color-range, and at this price are exceedingly important values. The all-silk crepe faille is 42 inches wide—the silk-and-wool poplin is 45 inches wide. Both are specially priced at $3 the yard.

Black Crepe Meteor, $1.28 Yard

This meteor is 40 inches wide—of a very desirable quality and a special at $1.28 yard.

Chameleon Velvets, $2.95 Yard

Offered in six color combinations, 42 inches wide, at about half price. $2.95 yard.

Special Prices Upon Three Seasonable Woolen Dress Fabrics

Velour Finish Gabardine, Special, $2.50 Yard

One of the newest of fall suitings about the same weight as broadcloth with high luster finish. The colors are brown, navy, Russian green & black. Width 48 in. at $2.50 a yard.

"Pomoire" the New Fur Cloth, $4.50 Yard

It is very popular this season for suits and tailored coats and is much used for trimmings. The colors are brown, green, gray and navy, width 48 in., at $4.50 yard.

Ripple Cloth Suitings, $2, $2.50 and $3 Yard

Here in abundance in all of the latest and most called for shades and in the right weight for suits. They are offered in the 50-inch & 54-inch widths. *Second Floor, North Room*

Sale of Imported Lace & Beaded Tunics

and Beaded Garnitures at Prices Far Below Present Values

Considering the vogue for tunics and garnitures of this kind for dance frocks and evening and reception gowns, the prices we quote are most remarkable.

Lace or Beaded Tunics—

In many striking and unusually beautiful effects and color combinations—all the very newest, these tunics having been included in a very recent importation from abroad. Much below value.

$7.95, $10 and $15 Each

Garnitures and Ornaments—

Rich, black jet, pretty white beads and pearls and rhinestones in combination form the beautiful garnitures in this assortment, which includes scores of new, odd and attractive shapes.

$1.45, $1.95, $2.45, $2.95

Another Assortment of Double-Width Net Allovers at 68c a Yard

Included are colored silk nets in several shades, white and black dotted lace allovers, pretty shadow lace allovers in white and cream, excellent quality 68-inch wash blonde nets in white, cream and ecru and double-width black silk Brussels nets—which are all offered at 68c a yard.

First Floor, North Room.

These Splendid Knit Goods Sections

Are in Complete Readiness for Winter Service.

With every delightful knitted article planned for the comfort and coziness of every one from the wee baby to grandmother, these sections offer you a splendid service.

First there are breakfast jackets—
Then, quaint, pretty shoulder capes—
And knitted shawls, all charming, hand-made affairs.

All in varied and attractive designs and in soft dainty color combinations of chinchilla color and lavender or black or in white with pink or blue—at prices ranging from **$1.50 to $4.95.**

Then—Beaver shawls and Scotch plaid shawls, ideal for motoring wear, priced at **$3.95 to $10.**

Spencer Jackets with or without sleeves, for school wear, priced at **$1.50 to $3.95.**

Sweater Coats in all different styles and colors, are attractively priced from $2.95 to $23.50.

And in Knitted Apparel for the Little Tots

Warm, woolly knitted sweaters, leggings, mittens, toques—whole sets that match in color—all in the same splendid variety at the same moderate prices for which this section is famed.

And the countless other charming knitted articles here surely suggest the most delightful gifts for Christmas.

Third Floor, North Room.

All-Wool Blankets—Specially Priced

First—all-wool blankets in two-inch block plaid designs in soft shades of tan and white, blue and white, pink and white and gray and white, and in sizes 70x80 inches for double beds, are offered at **$7.50 Pair.**

These blankets in size 76x84 inches for wood beds, $9.50 pair.

All-Wool White Blankets, $8 Pair

For double beds. Ohio wool fleece with dainty borders, in size 70x80 inches. $8 pair.

All-Wool White Blankets, $9.50 Pair

Of a quality usually offered at a much higher price. Large sizes, colored borders. $9.50.

Seventh Floor, South Room.

A Sale of Oriental Rugs in the Smaller Wanted Sizes

The groupings and the pricing result from the fact that in most part these rugs were personally selected in Turkey by the store's expert.

Beloochistans in Three Special Price-Groups

Lot 1—$15. About 60 rugs averaging in size 3 to 3½ ft. wide by 4½ to 5 ft. long. Each piece most desirable.

Lot 2—$18. Containing about 75 pieces, heavily woven, silky rugs, averaging in size 3½x5½ft. Special, $18.

Lot 3—$22. Including 65 pieces, averaging in size 3½x6 ft. These rugs are of extra heavy quality and at the price are remarkable values.

Two Lots of Persian, Turkish and Turkoman Rugs at Reduced Prices

Lot 1—$100. Fine Persian, Turkish and Turkoman rugs, formerly marked at much higher prices, averaging in size from 7x10 feet to 8x11 feet.

Lot 2—$125. These are Persian, Turkish and Turkoman rugs, greatly reduced in price. They average in size from about 8x11 feet to 9x12 feet.

Three Very Special Lots of Mosul Rugs

Lot 1—$15. Here are 75 rugs in soft, rich Oriental colorings, averaging in size 3½x5½ feet. Special at $15.

Lot 2—$18. Mosul rugs in deep colorings, heavy in quality and weave, averging about 4 feetx6 feet.

Lot 3—$22. An unusual range of Mosul pieces in extraordinary fine colors and designs, typically Persian, averaging in size about 4 feet x 6½ feet.

Seventh Floor, North Room.

Scrim and Marquisette Curtains

at a Most Interesting Price, $3.75 Pair

Assembled for immediate selling at this price is a special grouping of scrim and marquisette curtains.

Nearly all are hemstitched with lace insertions and edges, in either white or cream colorings and all are from the much higher priced lines. While the quantity remains—$3.75 pair.

A Special Showing of Irish Point and Lacet Arabian Curtains at $5 a Pair

These are of Swiss and French manufacture. The Lacet Arabian Curtains are mounted on three-ply nets, in designs especially adaptable for library, dining room or living room.

Sixth Floor, North Room.

French China Dinner Sets

In Several New and Original Decorations

The interruptions of deliveries from Europe, although interfering with many lines, did not prevent our receiving this shipment of new china.

These sets were made in the famous Pouyat factory, which attests the fact that the shapes and decorations are far superior to the average.

We especially emphasize two new patterns—one a dainty rose cluster border, the other a ribbon and blue flower pattern. Each piece has gold line, with all handles half mat gold. These 106-piece sets are priced at $40. *Fifth Floor, North Room.*

The Annual November Apron Sale

Months of careful planning and painstaking selection preceded this sale to make assortments bigger, more complete, more comprehensive than in any sale in the past.

We offer assortments of aprons for every purpose—aprons for the housewife, for the nurse, for the maid, for the hotel, for the restaurant, for the cafe, for candy-shops, for theater ushers.

And all within the limited price range of from 25c to $1.50, offering selections which will be most appreciated when the splendid qualities are carefully noted.

50c 38c 75c 55c

2,000 Dainty Aprons All at 38c— An assortment containing matchless variety, scores of different styles and values certain to maintain the record of these November Apron Sales. One is illustrated. All specially priced at 38c.

At 50c—the apron illustrated is one of at least 50 styles, which include round or square—with or without bretelles—tailored or fancy effects.

At 75c—The apron illustrated is of ¾ length, of barred Swiss with dainty embroidery and full-length straps trimmed with embroidery.

At 55c—The housekeeper's percale coverall sleeve apron is of excellent quality, all sizes 34 to 46. There are just 300 dozen at this price.

Third Floor, North Room.

The Fine Art of Millinery Expressed in Metal-Lace and Fur Hats

FOR receptions, teas, and theater and restaurant wear, these are the accepted chapeau modes of the season.

The originals were designed for these purposes and they have been so perfectly reproduced in our ateliers that you will find they retain all their original charm.

Gold and silver lace in most becoming *oval* turban shapes with fur fantasies rising high.

Tall, straight turbans of fur and velvet combined, with soft feathers as ornament.

These chapeaux have their presentation today in our millinery shops, and afford a most timely opportunity for the selection of the new and proper hat for dress wear.

Fifth Floor, South Room.

Women's Neckwear—New!

Clever, Charming Oddities and Originations

No neckwear mode not represented—in so many variations that their number seems to run into countless scores.

Chemisettes of organdie daintily hand embroidered, others plain with lace edge and tucks in high or rolling effects, $1 and $1.95.

Collar and cuff sets, of satin, pique and in plain or embroidered organdie—$1.25 and $2.25.

Ostrich boas, in black, white, white-and-black, black-and-white, natural-and-white, tete de negre and taupe finished with ribbon bow or fancy cord and tassel ends. $5 and $7.95.

First Floor, North Room.

Hudson Seal Coats, $225

Forty-eight Inches Long—French-Dyed

Here is a coat typical of the luxurious elegance of our furs within a conservative range of pricing.

This coat has collar and cuffs of choice marten (skunk) and is lined throughout with heavy brocade satin. $225.

We are showing a large and varied collection of coats, of Hudson seal of American or foreign dyes, in all lengths, plain or trimmed, priced, according to style, length and quality, from $75 to $400.

Caracul coats at a gradual price range from $100 to $400.

Special: Genuine sealskin coats (not Alaska), prices $185—other seal coats upward to $285.

Natural skunk muffs, $25, $30 and up to $65. Natural skunk neckpieces, $12.50 to $50.

Fur trimmings of all furs and widths from 25c upwards, according to kind, quality and width of fur.

Fur Trimmings First and Fourth Floors.
Fur Sets and Coats, Fourth Floor.

[Advertisement]

DENNIS J. EGAN

Democratic Candidate for Assessor

Dennis J. Egan was born in Chicago in 1873, and was educated in the public schools, and has had an extensive business experience. He was a member of the Forty-fourth and Forty-fifth general assemblies, and for over six years a member of the city council as alderman of the Twentieth ward. Mr. Egan is a born campaigner; he knows how to make friends and hold them. If personal popularity, good record, proven ability in public office count for anything at the polls in election time, then Mr. Egan's election to the county board of assessors is assured.

In electing Dennis J. Egan to the board of assessors the voters will not make any mistake, for he is possessed of every qualification for the office. His record in the legislature and in the city council is the best proof of this, for it is above reproach, as that of his business and private life.

After leaving school he was employed in the wholesale house of Mason Keith & Co., where he proved himself a first class business man, and was soon promoted to positions of confidence and responsibility. Later he served with credit to himself as department manager of Gage Brothers & Co. In Recorder Cooney's office Mr. Egan has been and is at present in charge of the Torrens department. This in itself is sufficient evidence of his ability as a man of affairs. The recorder's office, under Mr. Cooney, gives no place to any one who is not eminently qualified for the position it fills, and Mr. Egan's department is one of the most important. He has won thousands of friends by his courteous treatment of all—poor as well as rich—having business there. His personal friends are legion. His election would mean honest assessments and a square deal for all.

ORIGINAL GENUINE Horlick's Malted Milk

"Others are Imitations"

The Food-Drink for all Ages

Rich milk, malted grain, in powder form. For infants, invalids and growing children. Pure nutrition, upbuilding the whole body. Invigorates nursing mothers and the aged. More healthful than tea or coffee. Take no substitute. Ask for HORLICK'S

RESORTS—FOREIGN

Ocean Travel.

American Line
Under the American Flag
New York—Liverpool
St. Louis....Nov. 7 | St. Paul.....Nov. 14

Atlantic Transport Line
New York—London
Minnetonka..Nov. 7 | Minnewaska..Nov. 21

White Star Line
New York—Queenstown—Liverpool
Lapland.....Nov. 11 | Baltic.....Nov. 18

New York—Italy—Greece
Via Azores and Gibraltar
UNDER THE AMERICAN FLAG
Finland.....Nov. 17 | Kroonland..Dec. 1

Boston—Azores—Gibraltar—Italy
Canopic.....Nov. 6 | Cretic.....Nov. 20

COMPANY'S OFFICE
F. C. BROWN, Western Pass. Agent
14 NORTH DEARBORN STREET.
Telephone Randolph 6804.

ANCHOR LINE ROYAL MAIL
to and from
New York, Londonderry, Glasgow
The only Glasgow Line sailing from New York. See NEW YORK, The world's most wonderful port. Enjoy enroute a view of "Niagara Falls," one of the world's seven wonders, and a daylight trip down the "Historic Hudson River" without change of steamer arriving Glasgow via the picturesque River Clyde.
New, Large, Modern, Twin-Screw Steamers
Cameronia—California—Caledonia—Columbia
Mediterranean Service
TUSCANIA & TRANSYLVANIA, 14,000 tons each
PERSIA, ITALIA and CALEDONIA
For Book of Tours, Rates, etc., apply to
HENDERSON BROTHERS Gen'l Agents
S.W. Randolph St., S. E. Cor. Dearborn, Chicago
Phone Central, 2081

HOLLAND AMERICA LINE
SAILING UNDER NEUTRAL FLAG
DIRECT TO ROTTERDAM
Twin Screw Sailings. Carry U. S. Mail.
N. Amst'rd'm, Nov. 4, 10 a.m. Rotterdam, Nov. 18
Potsdam, Nov. 7, 10 a.m. Rotterdam, Dec. 2
188 NORTH LA SALLE STREET.

FRENCH LINE
SAILING FOR HAVRE
ROCHAMBEAU.....Nov. 7
LA TOURAINE.....Nov. 14
CHICAGO.....Nov. 21
ROCHAMBEAU.....Dec. 5
MAURICE W. KOEMINSKI, G. W. A.
139 N. Dearborn St. (Telephone Central 7323)

FABRE LINES
The Southern Routes to the Azores, Mediterranean Ports, Spain, Italy, Greece, Egypt, Turkey, Black Sea, Etc.
Barcelona, and Marseilles and to Naples, Nice and Marseilles.
PATRIA.....| VENEZIA.....
K. W. KEMPF, 139 N. La Salle Street, Chicago.

TO EUROPE
Athenia....sails from Montreal at noon, Nov. 7
Cassandra....sails from Halifax at noon, Nov. 7
Letitia....sails from St. Johns at noon, Nov. 7
New Large Twin Screw Steamers.
DONALDSON LINE, 152 No. Dearborn St.